

CERTIFICATE OF LOCATION OF GOVERNMENT CORNER

County of Anoka State of Minnesota

South 1/4 Corner of Sec. 28 Township 32 Range 22

On the 14th day of August, 1970, the described corner was evidenced by a 1-1/4" iron pipe

and to perpetuate the location of said corner, at the exact location thereof, a permanent marker was placed consisting of a cast iron monument down 2± 1.5' ±

AND on the ___ day of _____, _____, said permanent marker was _____

Updated reference ties are as shown below.

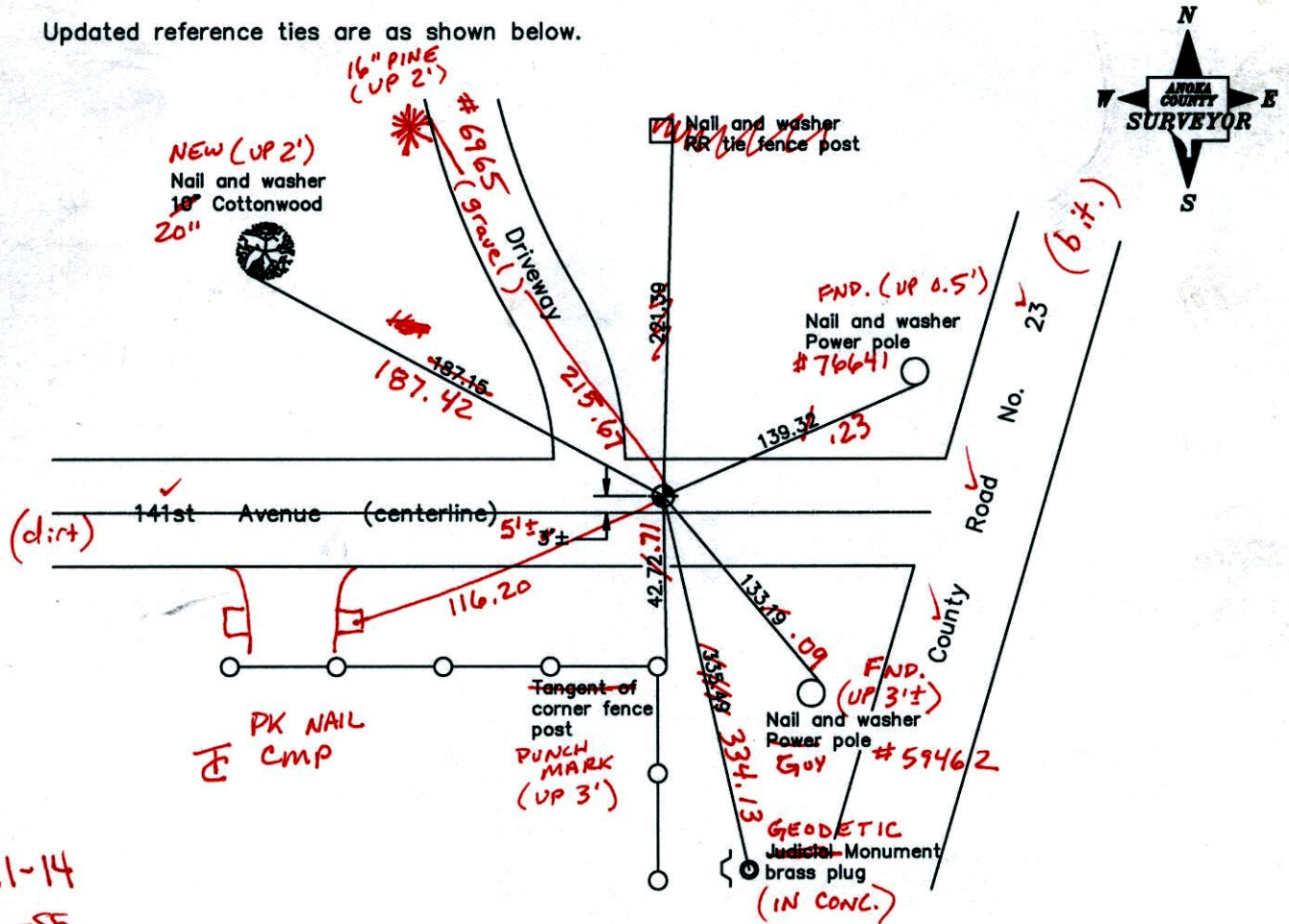

9-11-14
BK-55
T/T

| Revised date |
|--------------|
| 8/28/89 |
| 8/10/95 |
| 1/05/98 |
| |
| |

| N.A.D. 1983 Coordinates (1996 Adjustment) | |
|--|-------------|
| County Project Coordinates | |
| Northing | 169394.2739 |
| Easting | 545319.8554 |
| Date | 6/24/03 |

I hereby certify that this United States public land survey monument record is correct and complete to the best of my knowledge and belief.

_____, Anoka County Surveyor

Minnesota License Number _____

VR5 3DQ = 0.05 N = 169394.2777 E = 545319.8340

CERTIFICATE OF LOCATION OF GOVERNMENT CORNER

County of Anoka

State of Minnesota

South 1/4 Corner of Sec. 28 Township 32 Range 22

On the 14th day of August, 1970, the described corner was evidenced by a 1-1/4" iron pipe

and to perpetuate the location of said corner, at the exact location thereof, a permanent marker was placed consisting of a cast iron monument down 2'±

AND on the ___ day of _____, _____, said permanent marker was _____

Updated reference ties are as shown below.

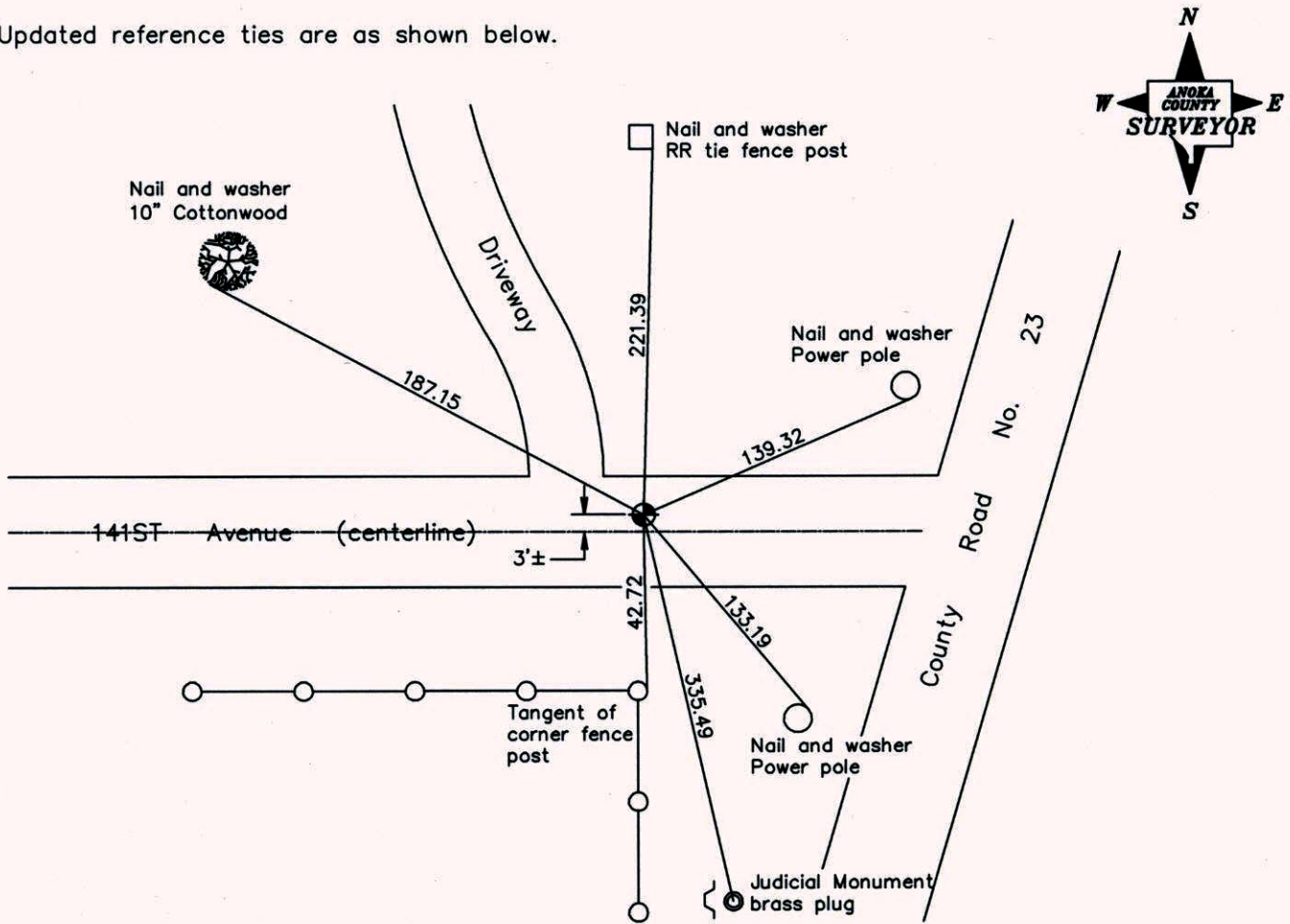

| Revised date |
|--------------|
| 8/28/89 |
| 8/10/95 |
| 1/05/98 |
| |
| |

| N.A.D. 1983 Coordinates (1996 Adjustment) | |
|--|--------------------|
| County Project Coordinates | |
| Northing | <u>169394.2739</u> |
| Easting | <u>545319.8554</u> |
| Date | <u>6/24/03</u> |

I hereby certify that this United States public land survey monument record is correct and complete to the best of my knowledge and belief.

_____, Date _____

_____, Anoka County Surveyor

Minnesota License Number _____

CERTIFICATE OF LOCATION OF GOVERNMENT CORNER

County of Anoka

State of Minnesota

SOUTH 1/4 Corner of Sec. 28 Township 32 Range 22

I hereby certify that on the 14 day of AUGUST, 1970, I found the described corner which was evidenced by 1 1/4" IRON PIPE

and I further certify that to perpetuate the location of said corner, I did, at the exact location thereof, place a permanent marker consisting of CAST IRON MONUMENT 3'± NORTH
OF CENTERLINE DOWN 2'±

which reference or witness monuments are located in the manner following:

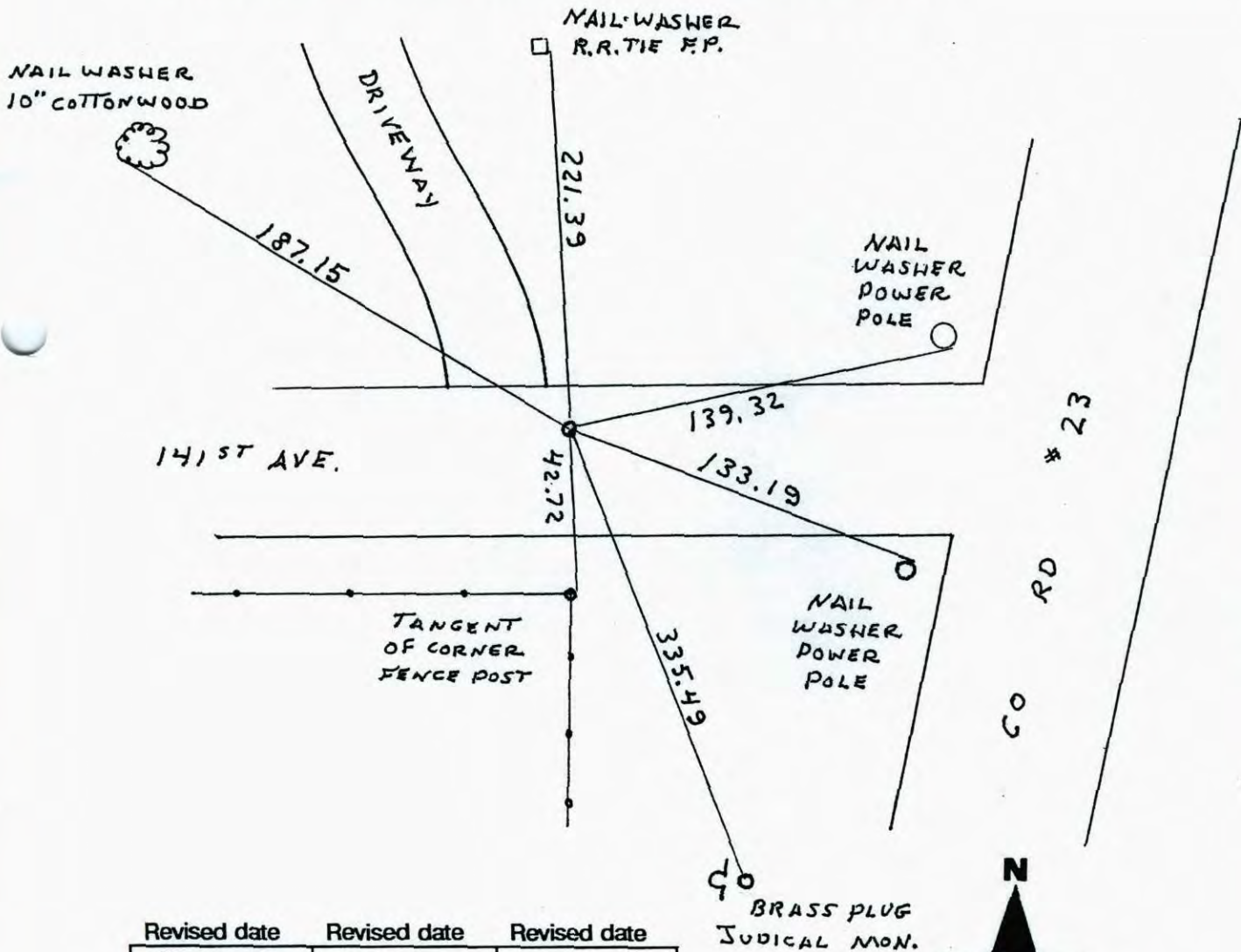

| Revised date | Revised date | Revised date |
|--------------|--------------|--------------|
| 5-10-78 | | |
| 7-14-82 | | |
| 8-28-89 | | |
| 8-10-95 | | |
| 1-5-98 | | |
| | | |
| | | |



CERTIFICATE OF LOCATION OF GOVERNMENT CORNER

County of Anoka

State of Minnesota

SOUTH 1/4 Corner of Sec. 28 Township 32 Range 22

I hereby certify that on the 14 day of AUGUST, 1970, I found the described corner which was evidenced by 1/4" IRON PIPE

and I further certify that to perpetuate the location of said corner, I did, at the exact location thereof, place a permanent marker consisting of CAST IRON MONUMENT 3'± NORTH OF CENTERLINE DOWN 2'±

which reference or witness monuments are located in the manner following:

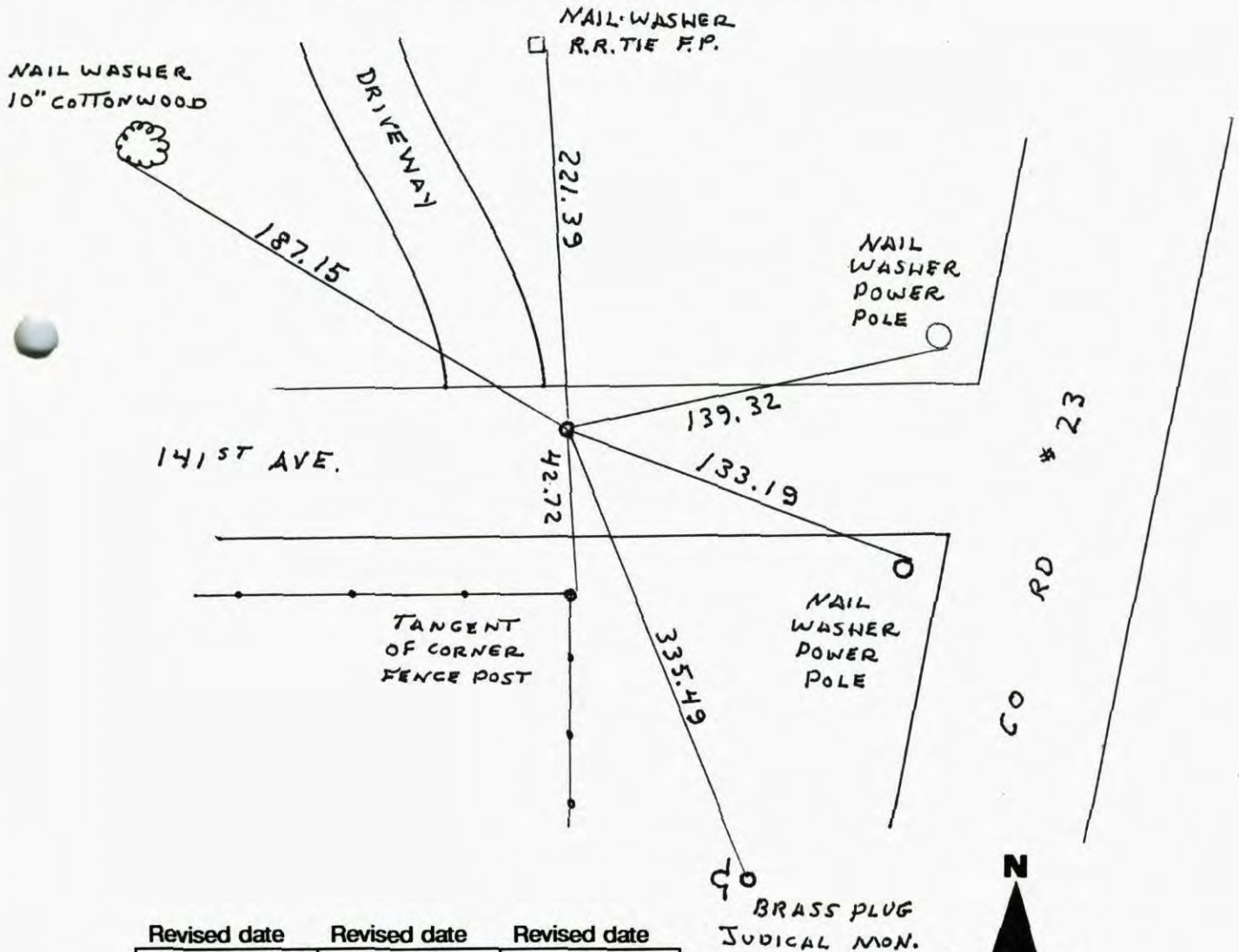

| Revised date | Revised date | Revised date |
|--------------|--------------|--------------|
| 5-10-78 | | |
| 7-14-82 | | |
| 8-28-89 | | |
| 8-10-95 | | |
| 1-5-98 | | |
| | | |
| | | |

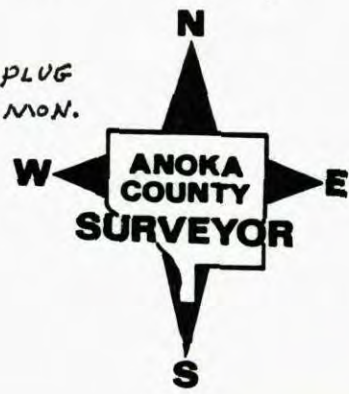

SOUTH 1/4 CORNER SEC. 20 T32 R22

RETIED CAST IRON MONUMENT.

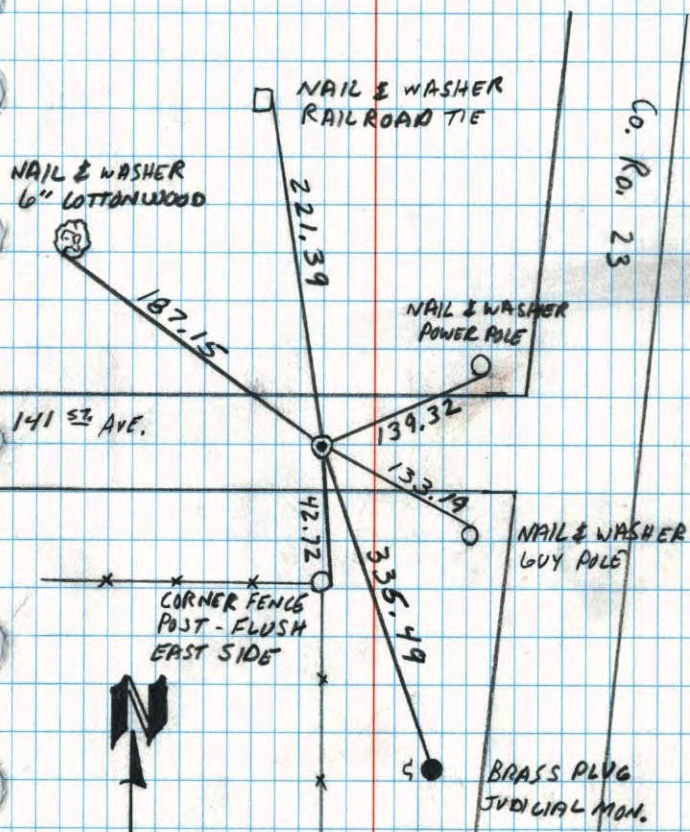

8-28-89
A. SHROYER
M. ZIMMERMAN

NO. 446

P. TELBYNE

S 1/4 COR. SECTION 28-T32-R22

RESET CAST IRON MONUMENT (DOWN 8") IN
POSITION BY DON HULT.

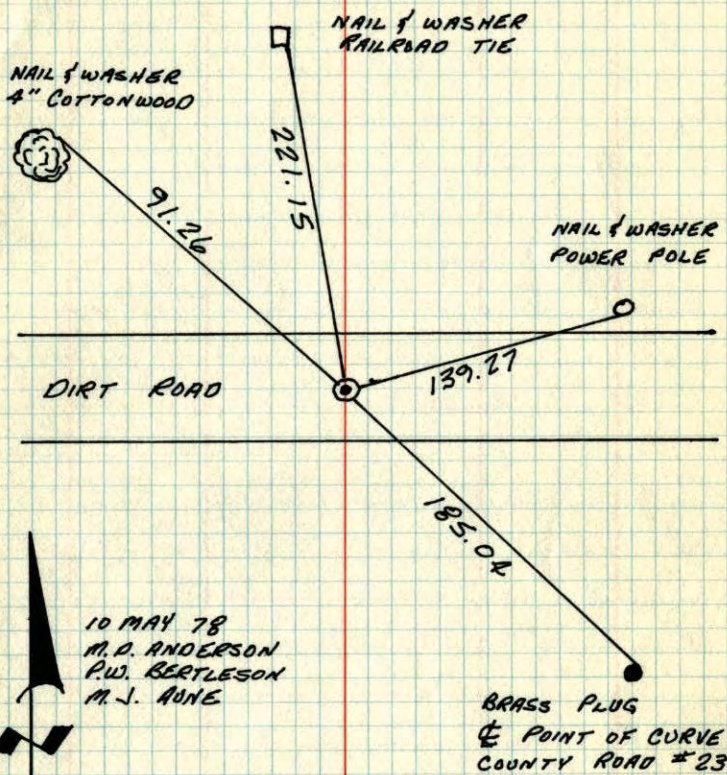

10 MAY 78
M. D. ANDERSON
P. W. BERTLESON
M. J. AUNE

TEMPERATURE CORRECTED
AND HORIZONTALLY
TAPED MEASUREMENTS

ROLAND W. ANDERSON
COUNTY SURVEYOR
ANOKA COUNTY, MINNESOTA

S 1/4 Cor. Sec. 28-T32-R22

Reset Cast Iron Mon. (down 8")
in position by Don Hult

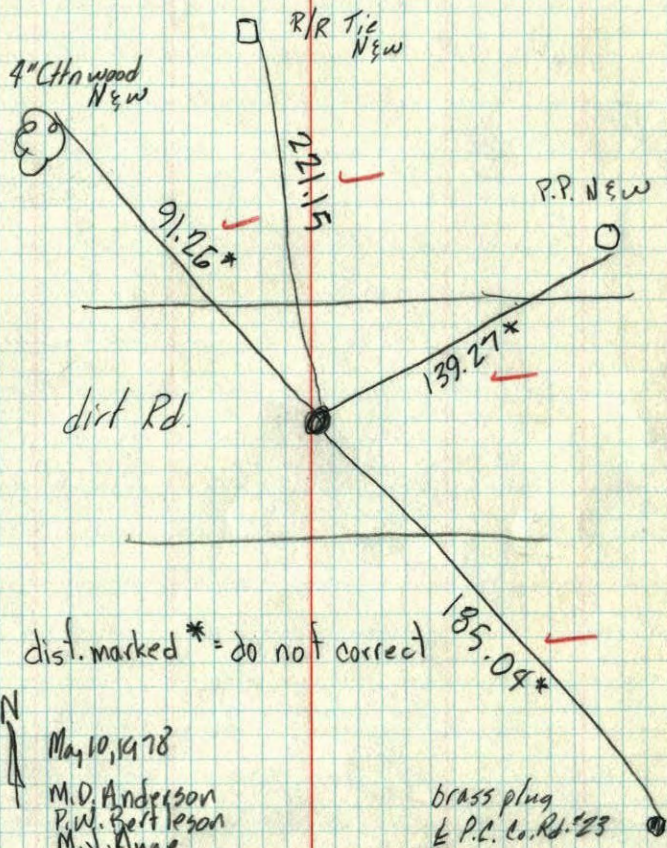

dist. marked * = do not correct



May 10, 1978
M.D. Anderson
P.W. Bertleson
M.J. Anne
65°
#15

111

S 1/4 COR. SECTION 28-T32-R22

FOUND 1 1/4" IRON PIPE DOWN 0.5'± SET BY
JIM KURTH. SET CAST IRON MONUMENT FROM
TIES. CAST IRON DOWN 0.5'±. 5.0'±
NORTH OF CENTERLINE OF DIRT ROAD. 14 AUG 70
R. BRIEN
B. OLSON
RETIED CAST IRON MONUMENT 10 JUN 77
PAUL BERTLESON

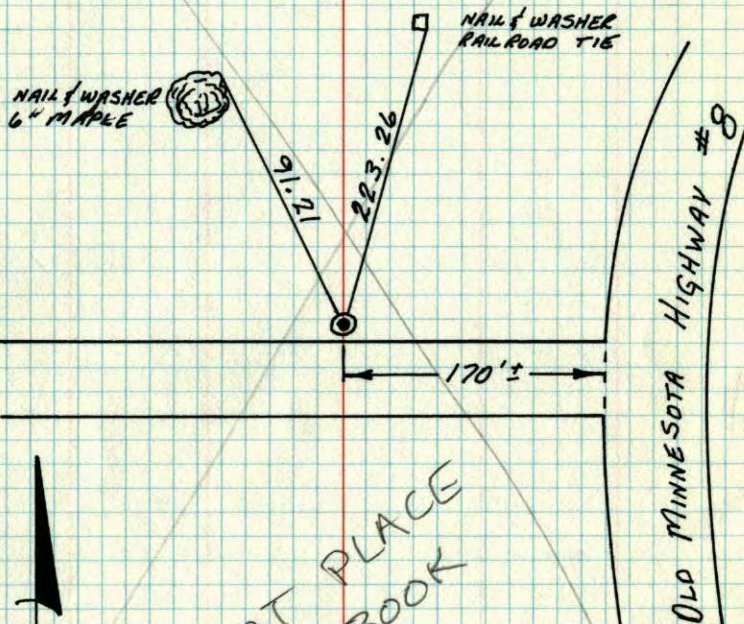

DO NOT PLACE
IN TIE BOOK

S44 Cor. Sec. 28-T32-R22

Found 1 1/4" Iron pipe down 0.5'± set by Jim Kurth. Set cast iron monument from ties. Last Iron down 0.5'± 5.0'± North of E of Dirt Road

Aug 14 1970
R. Brien
B. Olson

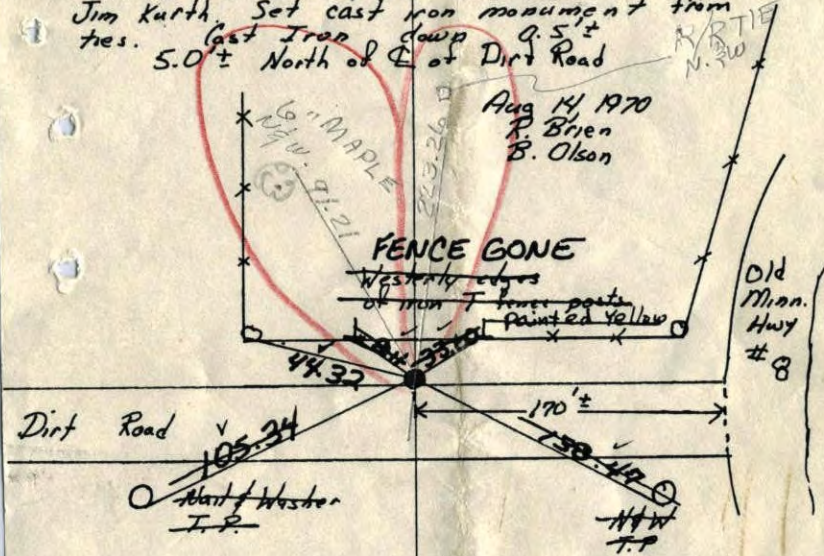

Paul Bertleson
6/10/77

Tie Check
June 12, 1973
B. Olson
D. Brien
D. Farmer
TIE CHECK 8-12-76
G. ADAMS
S. BRIEN
J. STEPHENS

ROLAND W. ANDERSON
COUNTY SURVEYOR
ANOKA COUNTY, MINNESOTA

TEMPERATURE CORRECTED
AND HORIZONTALLY
TAPED MEASUREMENTS

S44 Cor. Sec. 28-T32-R22

Found 1 1/4" Iron pipe down 0.5'± set by Jim Kurth. Set cast iron monument from ties. Last Iron down 0.5'± 5.0'± North of E of Dirt Road

Aug 14 1970
R. Brien
B. Olson

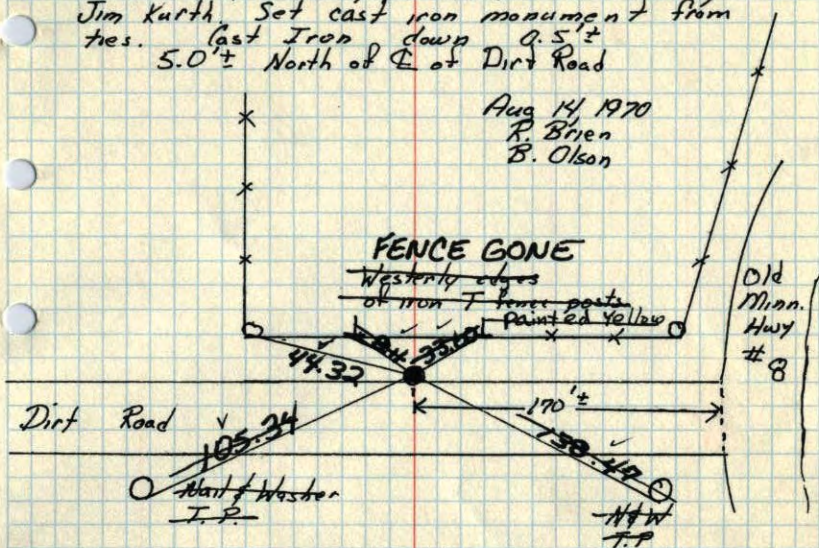

Tie Check
June 12, 1973
B. Olson
D. Brien
D. Farmer
TIE CHECK 8-12-76
G. ADAMS
S. BRIEN
J. STEPHENS

ROLAND W. ANDERSON
COUNTY SURVEYOR
ANOKA COUNTY, MINNESOTA

TEMPERATURE CORRECTED
AND HORIZONTALLY
TAPED MEASUREMENTS

S $\frac{1}{4}$ Cor. Sec 28. - T32-R22

Found 1 $\frac{1}{2}$ " Iron pipe down 0.5' \pm set
by Jim Kurth. Set cast iron monument
from trees, down 0.5' \pm

#10 - 85

8/14/70

R. Brien

B. Olson

