

CERTIFICATE OF LOCATION OF GOVERNMENT CORNER

County of Anoka State of Minnesota

Northwest Corner of Sec. 33 Township 32 Range 22

On the 21st day of April, 1966, the described corner was evidenced by area resurvey

and to perpetuate the location of said corner, at the exact location thereof, a permanent marker was placed consisting of a cast iron monument down ~~1 1/2~~ 1.5' ±

AND on the ___ day of _____, _____, said permanent marker was _____

Updated reference ties are as shown below.

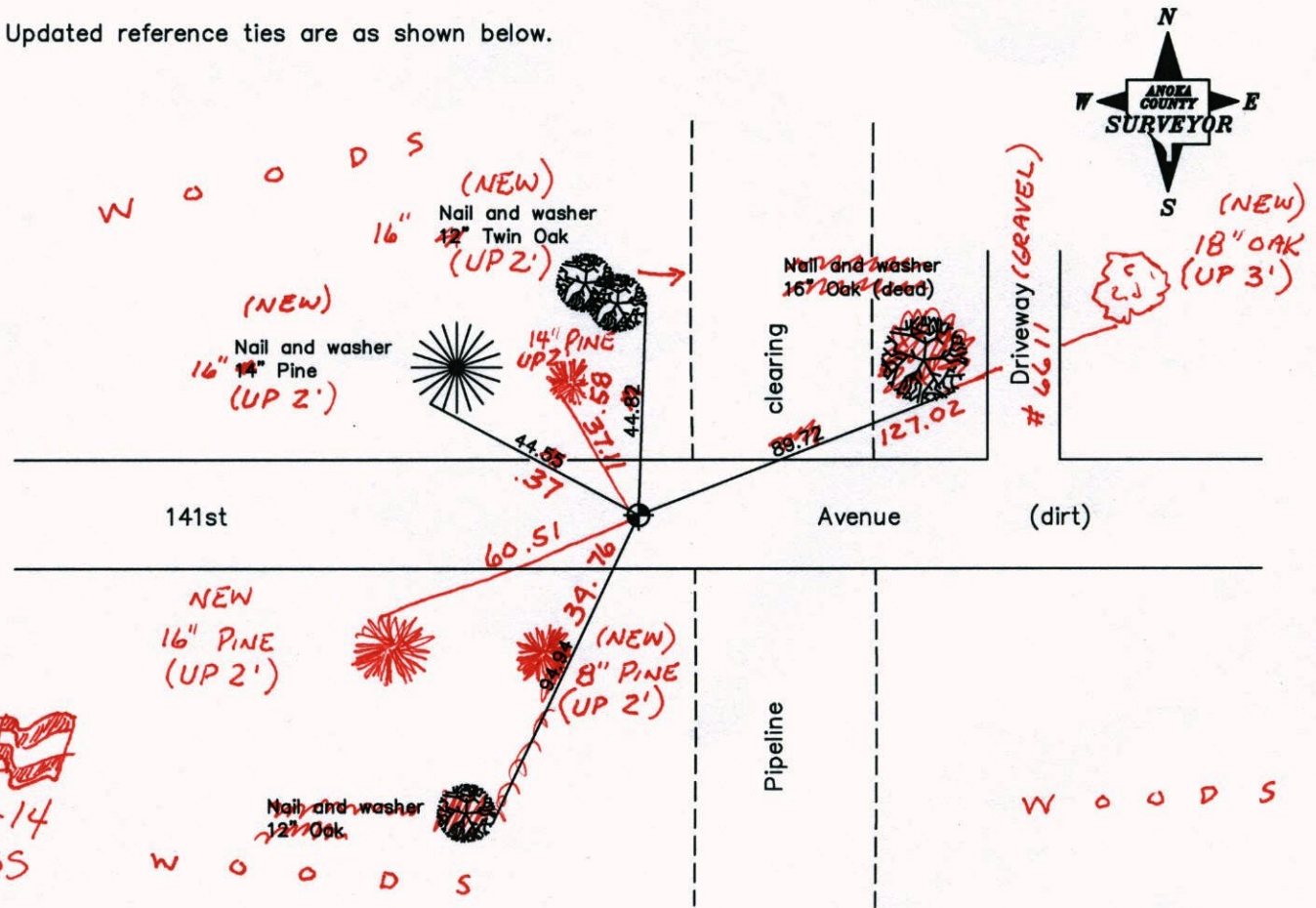

9-11-14
BK-SS
T/T

Revised date
2/10/93
8/10/95
1/05/98

N.A.D. 1983 Coordinates (1996 Adjustment)	
County Project Coordinates	
Northing	169384.8522
Easting	542675.4098
Date	6/24/03

I hereby certify that this United States public land survey monument record is correct and complete to the best of my knowledge and belief.

_____, Anoka County Surveyor

Minnesota License Number _____

CERTIFICATE OF LOCATION OF GOVERNMENT CORNER

County of Anoka

State of Minnesota

Northwest Corner of Sec. 33 Township 32 Range 22

On the 21st day of April, 1966, the described corner was evidenced by area resurvey

and to perpetuate the location of said corner, at the exact location thereof, a permanent marker was placed consisting of a cast iron monument down 1'±

AND on the ___ day of _____, _____, said permanent marker was _____

Updated reference ties are as shown below.

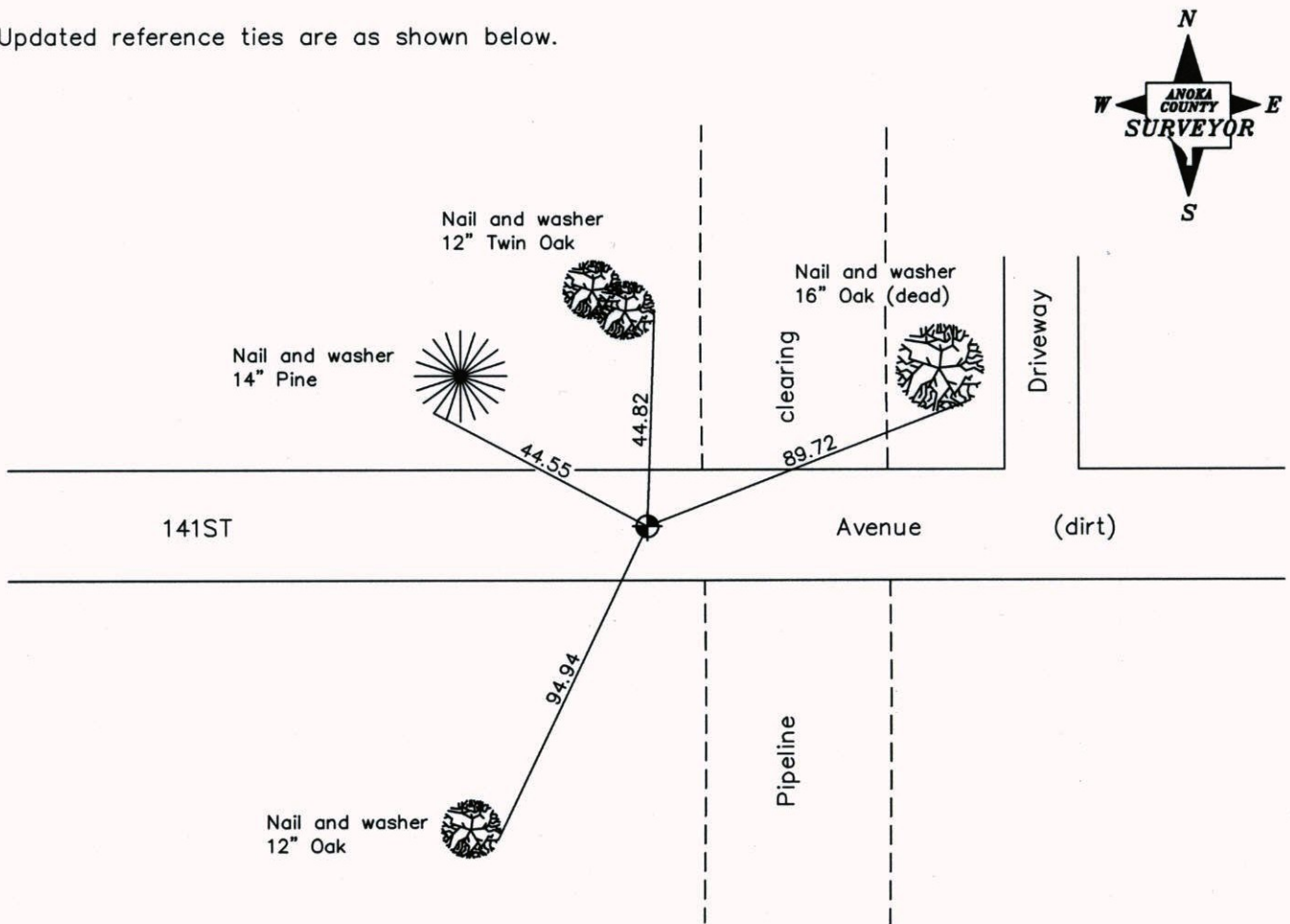

Revised date

2/10/93
8/10/95
1/05/98

N.A.D. 1983 Coordinates
(1996 Adjustment)

County Project Coordinates	
Northing	<u>169384.8522</u>
Easting	<u>542675.4098</u>
Date	<u>6/24/03</u>

I hereby certify that this United States public land survey monument record is correct and complete to the best of my knowledge and belief.

_____, Date _____
 _____, Anoka County Surveyor
 Minnesota License Number _____

CERTIFICATE OF LOCATION OF GOVERNMENT CORNER

County of Anoka

State of Minnesota

NORTHWEST Corner of Sec. 33 Township 32 Range 22

I hereby certify that on the 21st day of APRIL, 19 66, I found the described corner which was evidenced by AREA RESURVEY

and I further certify that to perpetuate the location of said corner, I did, at the exact location thereof, place a permanent marker consisting of CAST IRON MONUMENT
DOWN 1'±

which reference or witness monuments are located in the manner following:

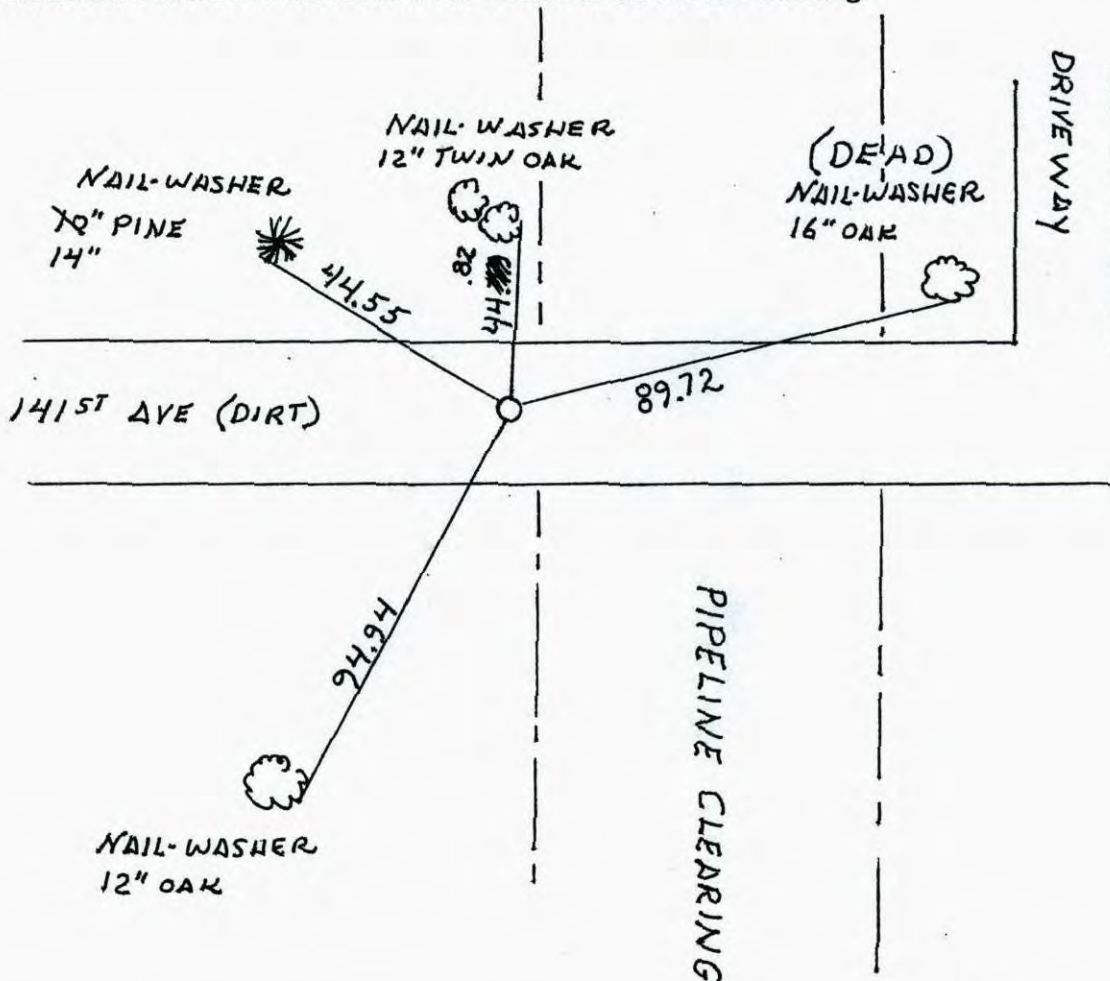

Revised date	Revised date	Revised date
8-28-89		
2-10-93		
8-10-95		
1-5-98		

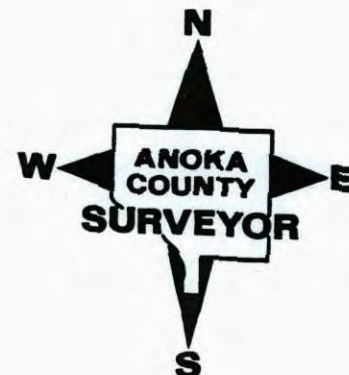

CERTIFICATE OF LOCATION OF GOVERNMENT CORNER

County of Anoka

State of Minnesota

NORTHWEST Corner of Sec. 33 Township 32 Range 22

I hereby certify that on the 21st day of APRIL, 19 66, I found the described corner which was evidenced by AREA RESURVEY

and I further certify that to perpetuate the location of said corner, I did, at the exact location thereof, place a permanent marker consisting of CAST IRON MONUMENT
DOWN 1'±

which reference or witness monuments are located in the manner following:

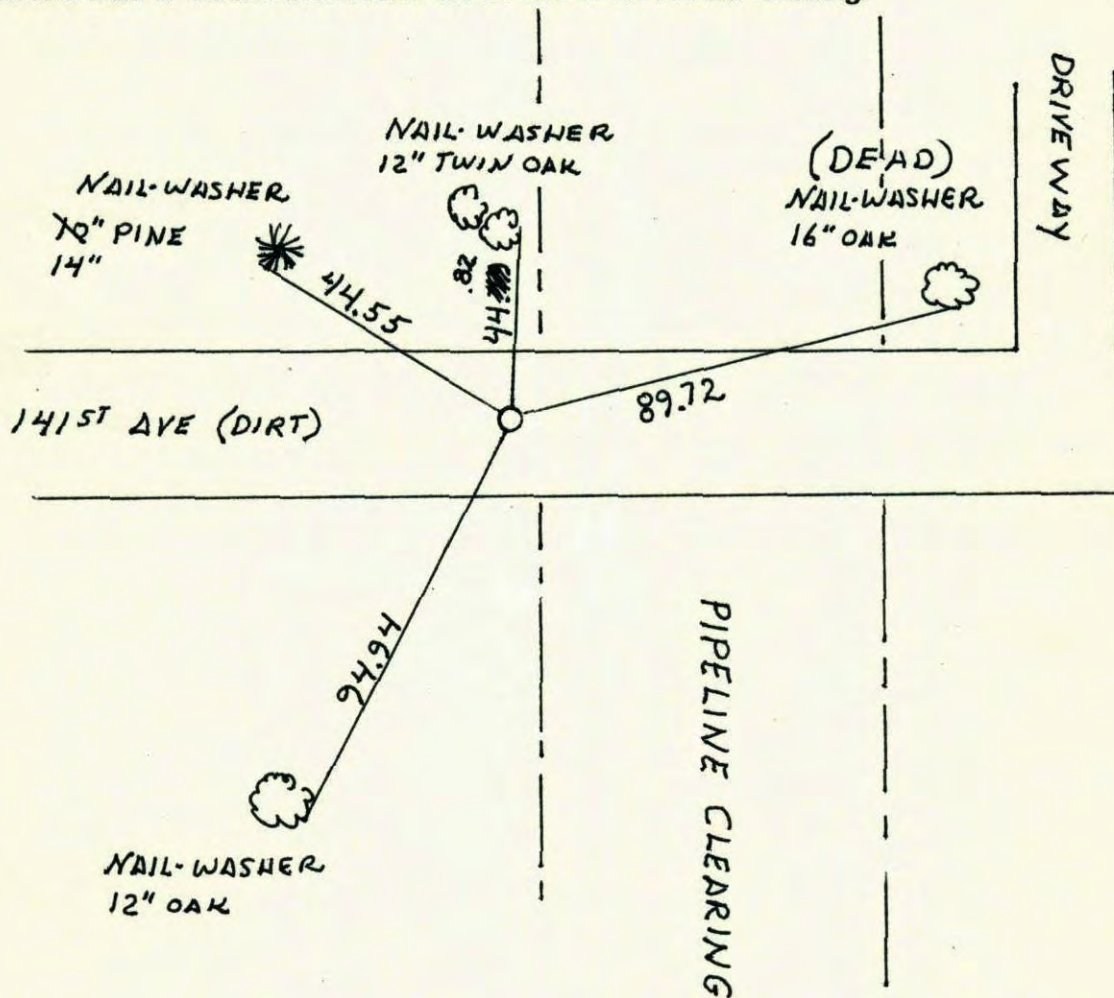

Revised date	Revised date	Revised date
8-28-89		
2-10-93		
8-10-95		
1-5-98		

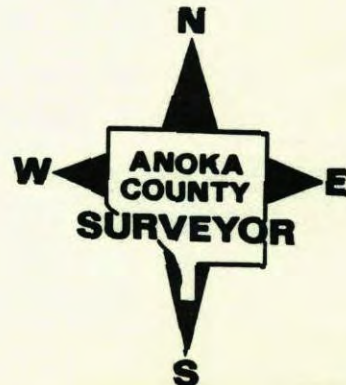

NORTHWEST COR. SEC. 33 T32 R22

RETIRED CAST IRON MONUMENT

C.I. DOWN

2-10-93
 W. LARSON
 B. KLEMM
 M. STEWART

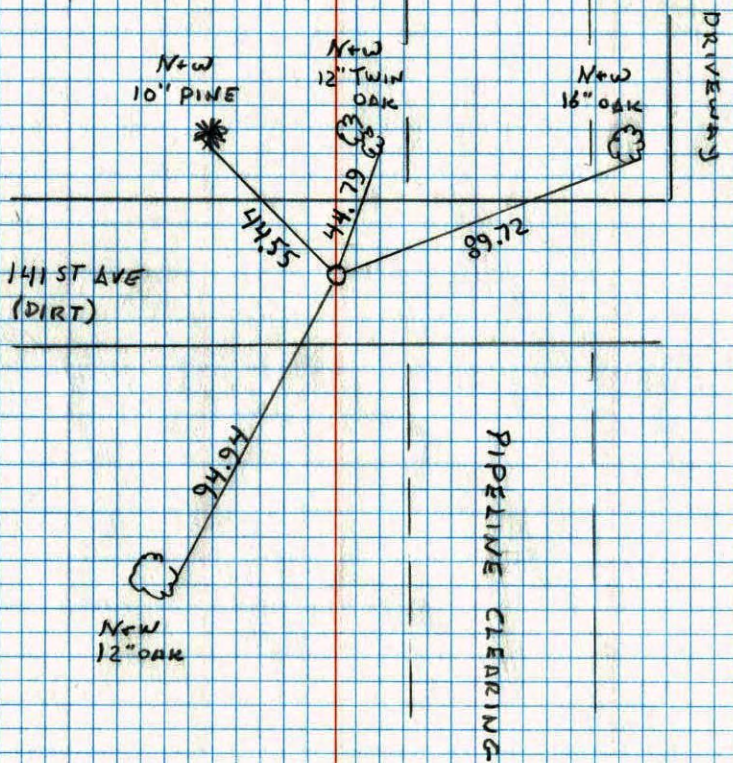

Northwest Corner Sec. 33 T32 R22

Retired Cast Iron Monument

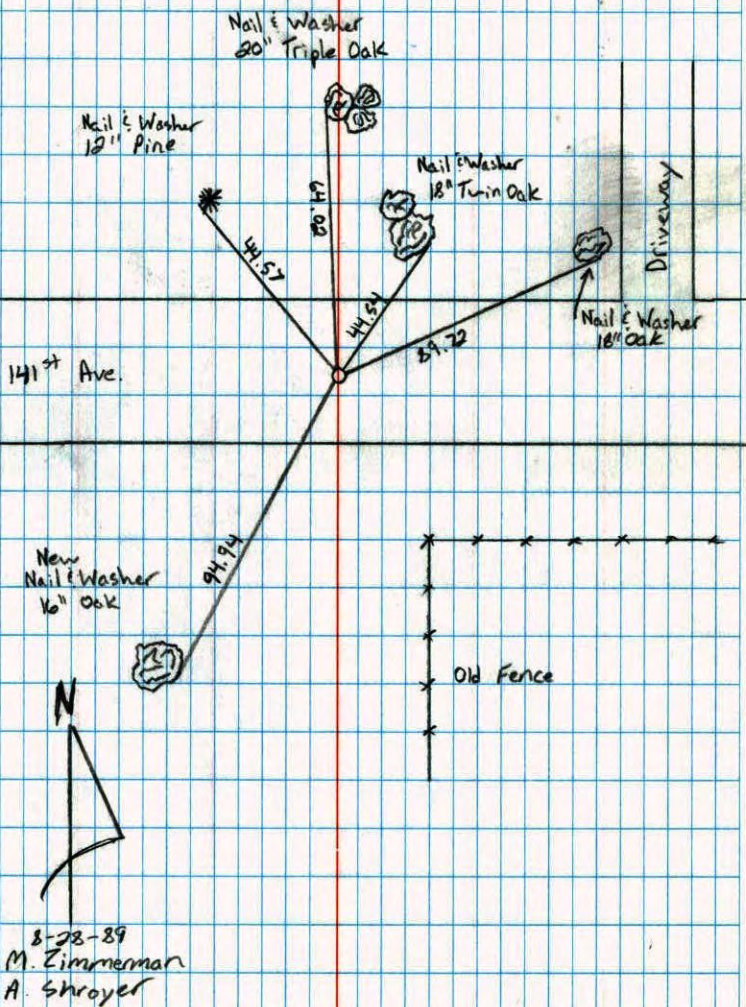

N.W. CORNER SECTION 33, T32, R22

LOWERED AND RETIED CAST IRON MONUMENT AFTER
NEW ROAD WAS PUT IN. CAST IRON DOWN .5'±.

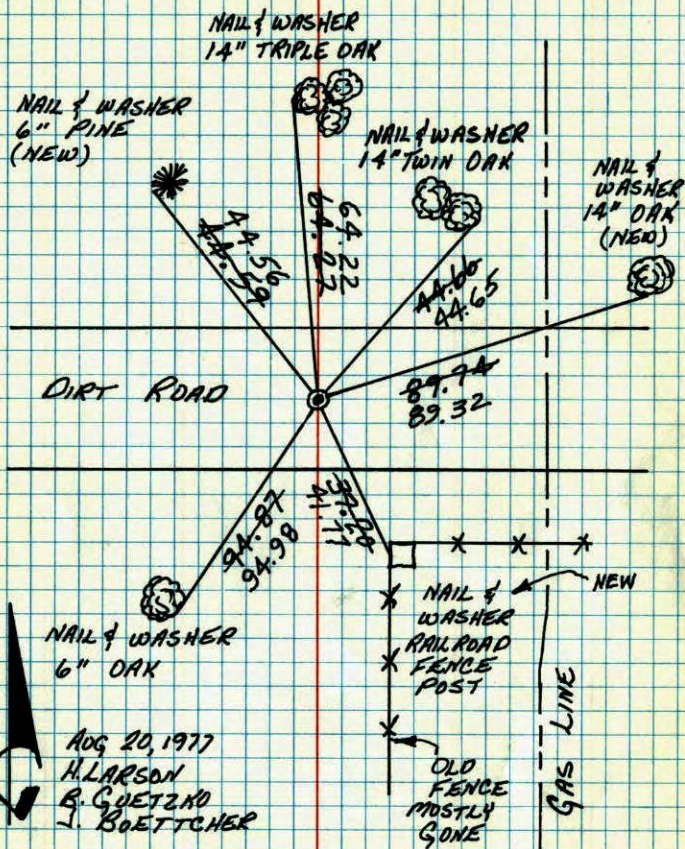

Aug 20, 1977
H. LARSON
B. GUETZKO
J. BOETTCHER

TEMPERATURE CORRECTED
AND HORIZONTALLY
TAPED MEASUREMENTS

TIE CHECK TAPE #2
8-3-79 89°
B. STEPHENS
D. STEPHENS
P. ROSS
ROLAND W. ANDERSON
COUNTY SURVEYOR
ANOKA COUNTY, MINNESOTA

NW Cor. Sec. 33 T32 R22

Lowered and retied cast iron
monument after new road was
put in. C.I. down .5'±

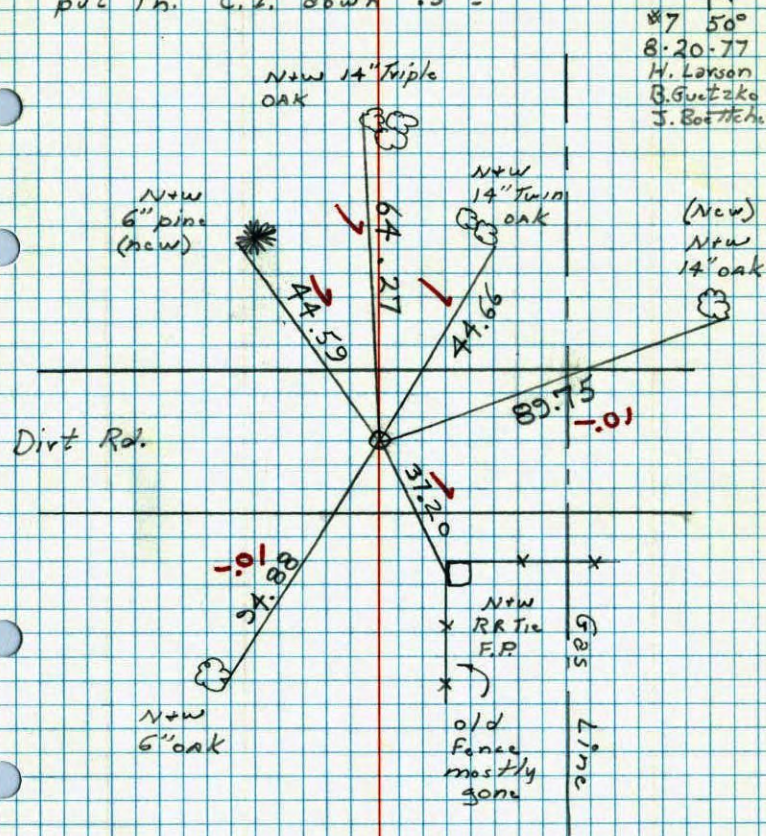

87 50°
8:20-77
H. Larson
B. Guetzko
J. Boettcher

N.W. COR. SEC. 33 T. 32 R. 22

CAST IRON MONUMENT SET FROM RESURVEY
OF LINE TO NORTH. DOWN $0.5' \pm$ AND $5' \pm$ NORTH
OF CENTERLINE.

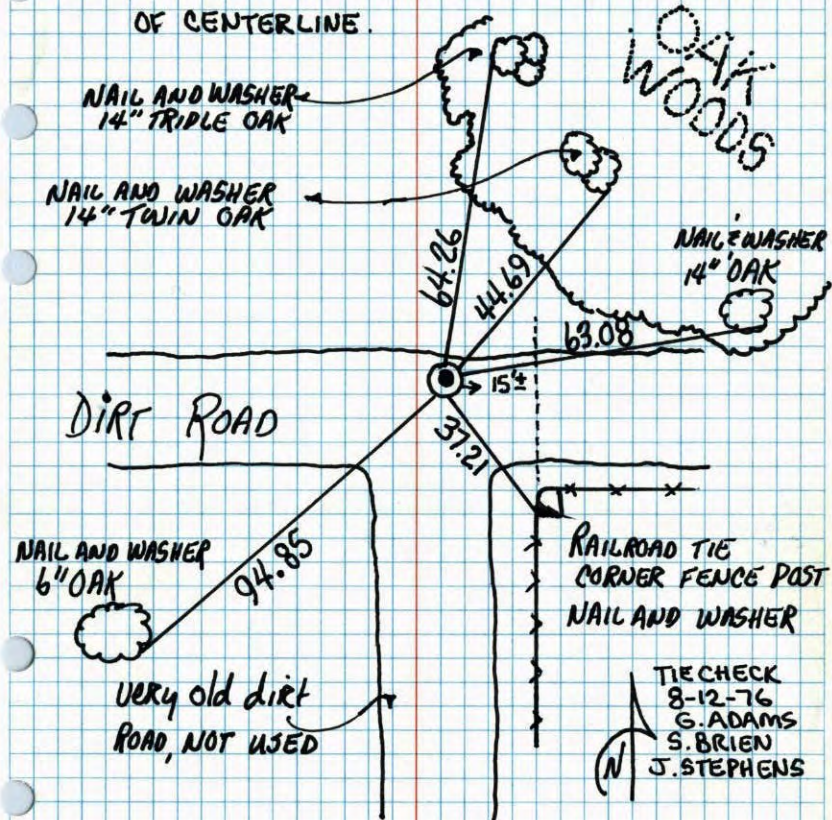

TEMPERATURE CORRECTED ROLAND W. ANDERSON
AND HORIZONTALLY COUNTY SURVEYOR
TAPED MEASUREMENTS ANOKA COUNTY, MINNESOTA

NW Cor. Sec. 33-T32-R22

Cast Iron Monument set from Resurvey of
line to North

Down $0.5' \pm$ & $5' \pm$ North of centerline

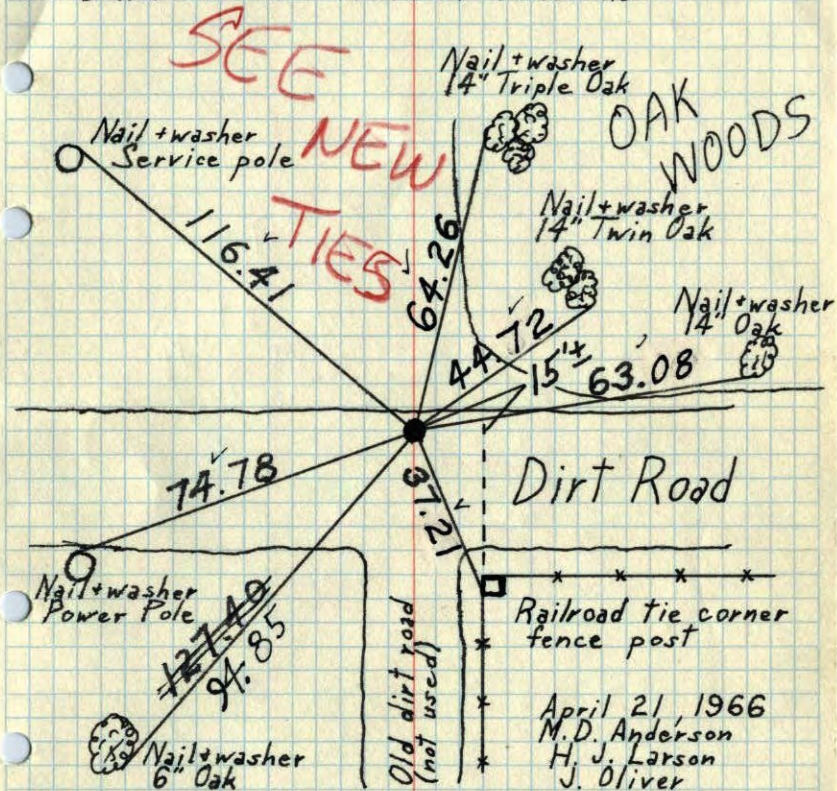

Tie Check
June 29, 1970
D. Powell
R. Brien
W. Weslander

Tie Check
June 12, 1973
B. Olson
D. Brien
D. Farmer

TEMPERATURE CORRECTED ROLAND W. ANDERSON
AND HORIZONTALLY COUNTY SURVEYOR
TAPED MEASUREMENTS ANOKA COUNTY, MINNESOTA

N.W. Cor. Sec. 33-T32-R22

Cast Iron Mon. Set from Resurvey of
line to North
Down 0.5' ± & 5' ± North of Centerline

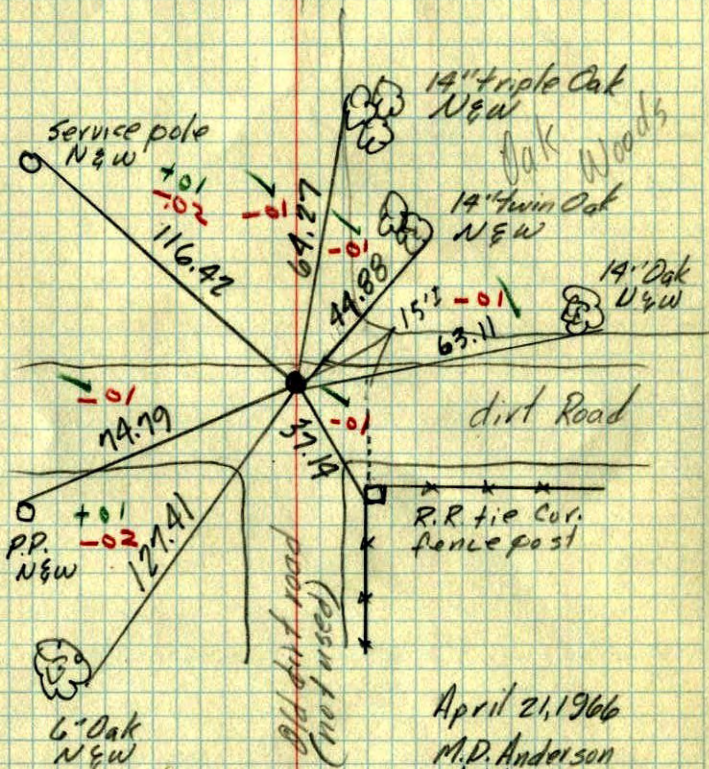

April 21, 1966

M.D. Anderson

H.J. Larson

J. Oliver

Temp 40°

Tape #15

TEMPERATURE CORRECTED
AND HORIZONTALLY
TAPED MEASUREMENTS

ROLAND W. ANDERSON
COUNTY SURVEYOR
ANOKA COUNTY, MINNESOTA