

CERTIFICATE OF LOCATION OF GOVERNMENT CORNER

County of Anoka

State of Minnesota

South 1/4 Corner of Sec. 29 Township 32 Range 22

On the 12th day of January, 1979, the described corner was evidenced by a 1/2" iron pipe

and to perpetuate the location of said corner, at the exact location thereof, a permanent marker was placed consisting of a cast iron monument with a sign and post on the south side

AND on the ___ day of _____, _____, said permanent marker was _____

Updated reference ties are as shown below.

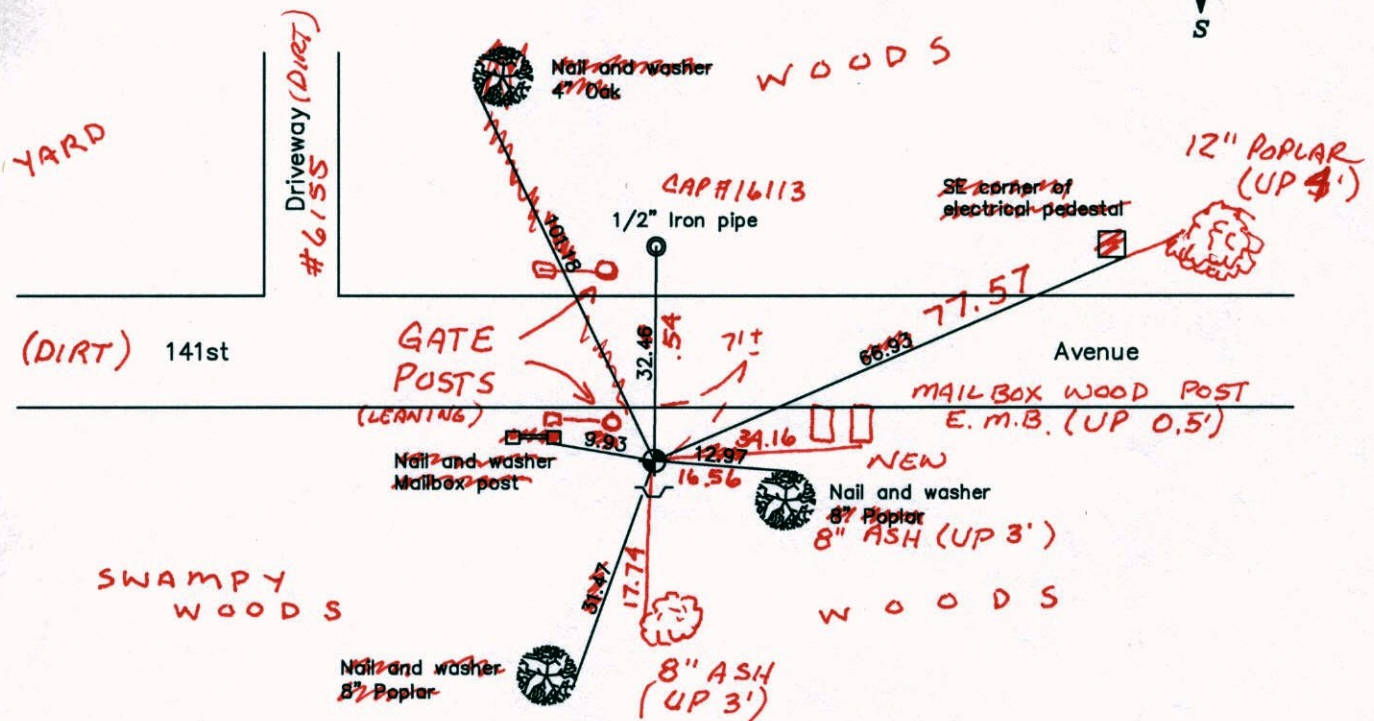

BK-SS
9-11-19
T/T

Revised date
3/09/94
8/10/95
10/06/00

N.A.D. 1983 Coordinates (1996 Adjustment)	
County Project Coordinates	
Northing	169377.1635
Easting	540051.2013
Date	6/16/03

I hereby certify that this United States public land survey monument record is correct and complete to the best of my knowledge and belief.

_____ Date _____

_____, Anoka County Surveyor

Minnesota License Number _____

CERTIFICATE OF LOCATION OF GOVERNMENT CORNER

County of Anoka

State of Minnesota

South 1/4 Corner of Sec. 29 Township 32 Range 22

On the 12th day of January, 1979, the described corner was evidenced by a 1/2" iron pipe

and to perpetuate the location of said corner, at the exact location thereof, a permanent marker was placed consisting of a cast iron monument with a sign and post on the south side

AND on the ___ day of _____, _____, said permanent marker was _____

Updated reference ties are as shown below.

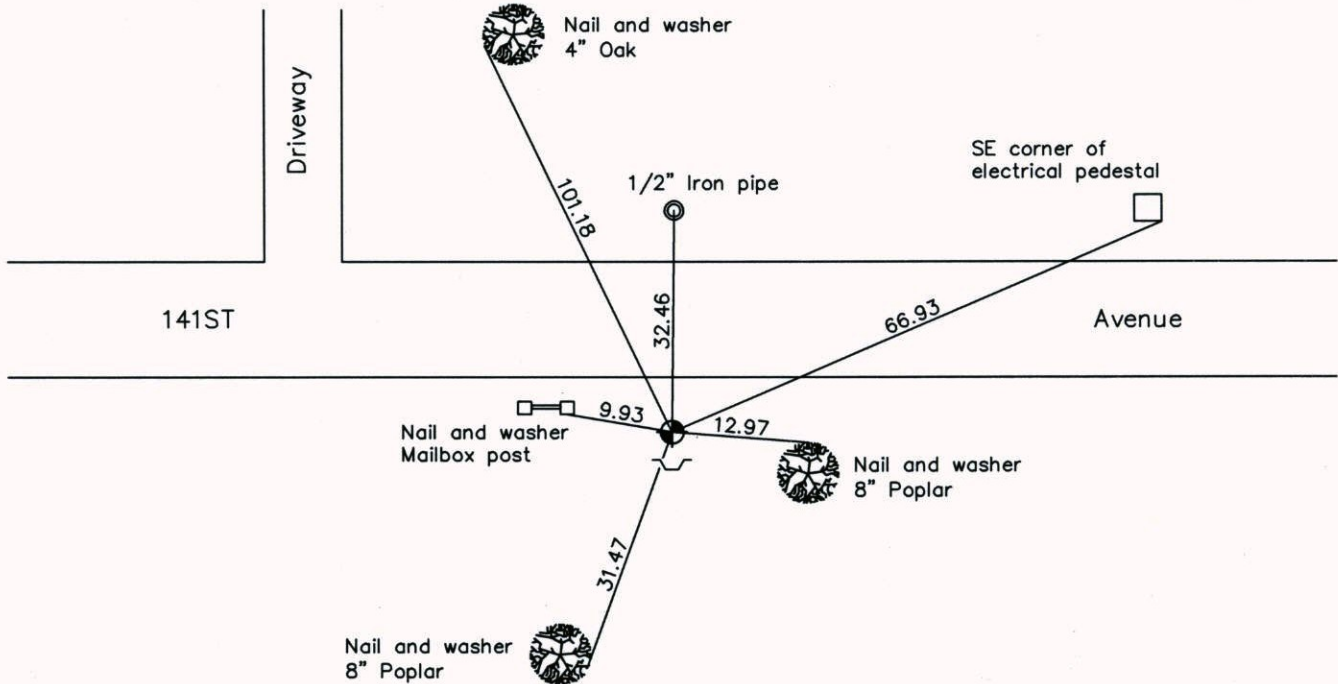

Revised date

3/09/94
8/10/95
10/06/00

N.A.D. 1983 Coordinates
(1996 Adjustment)

County Project Coordinates	
Northing	<u>169377.1635</u>
Easting	<u>540051.2013</u>
Date	<u>6/16/03</u>

I hereby certify that this United States public land survey monument record is correct and complete to the best of my knowledge and belief.

_____ Date _____
 _____, Anoka County Surveyor
 Minnesota License Number _____

CERTIFICATE OF LOCATION OF GOVERNMENT CORNER

County of Anoka

State of Minnesota

South $\frac{1}{4}$ Corner of Sec. 29 Township 32 Range 22

I hereby certify that on the 12 day of January, 1979, I found the described corner which was evidenced by $\frac{1}{2}$ " Iron Pipe

and I further certify that to perpetuate the location of said corner, I did, at the exact location thereof, place a permanent marker consisting of Cast Iron Monument

SIGN + POST ON SOUTH SIDE

which reference or witness monuments are located in the manner following:

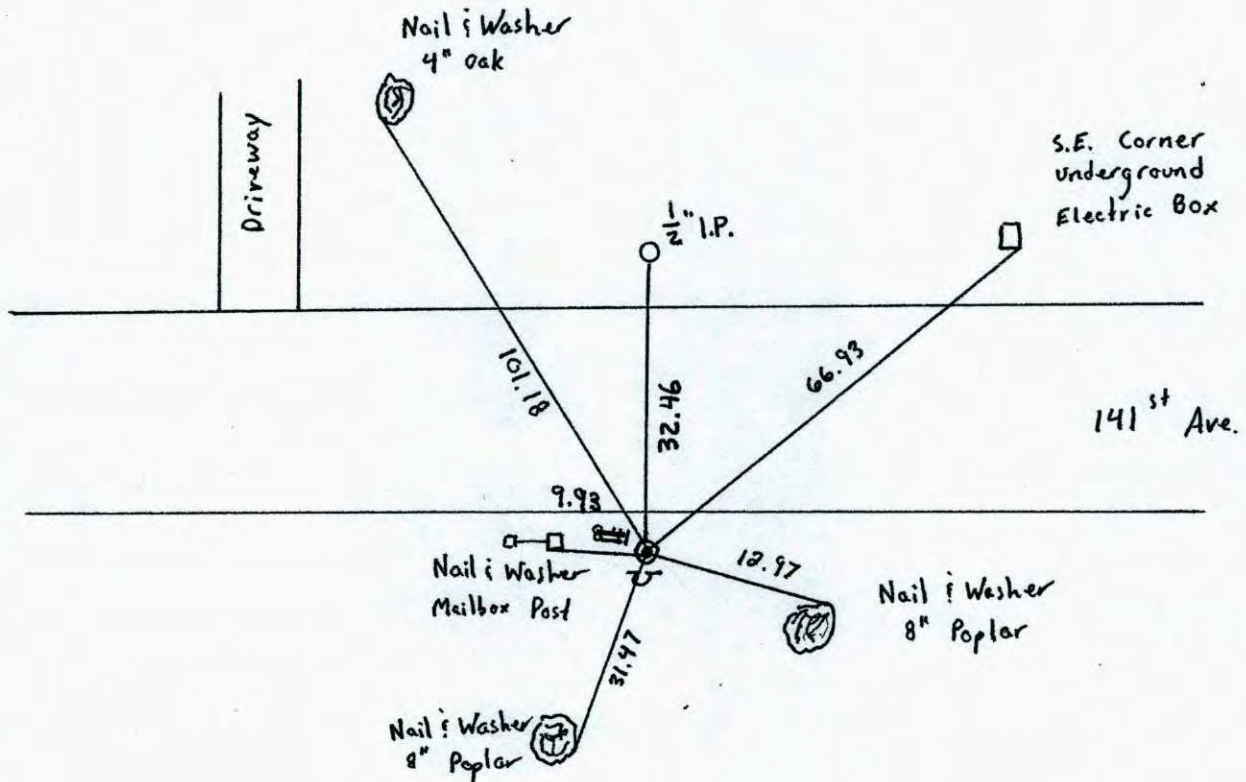

Revised date	Revised date	Revised date
5-17-79		
7-14-82		
8-14-85		
8-28-89		
3-9-94		
8-10-95		
10-6-00		

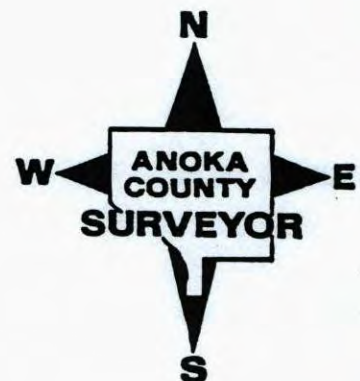

CERTIFICATE OF LOCATION OF GOVERNMENT CORNER

County of Anoka

State of Minnesota

South 1/4 Corner of Sec. 29 Township 32 Range 22

I hereby certify that on the 12 day of January, 1979, I found the described corner which was evidenced by 1/2" Iron Pipe

and I further certify that to perpetuate the location of said corner, I did, at the exact location thereof, place a permanent marker consisting of Cast Iron Monument
SIGN + POST ON SOUTH SIDE

which reference or witness monuments are located in the manner following:

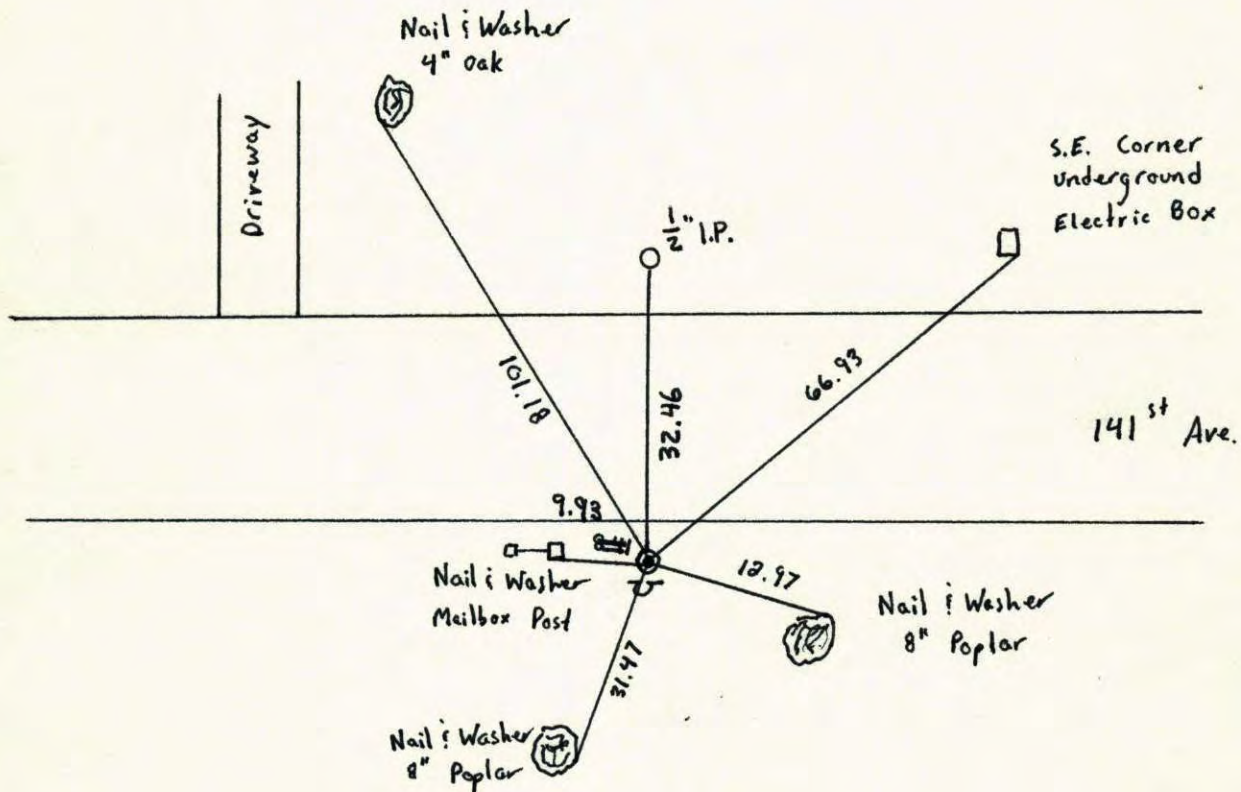

Revised date	Revised date	Revised date
5-17-79		
7-14-82		
8-14-85		
8-28-89		
3-9-94		
8-10-95		
10-6-00		

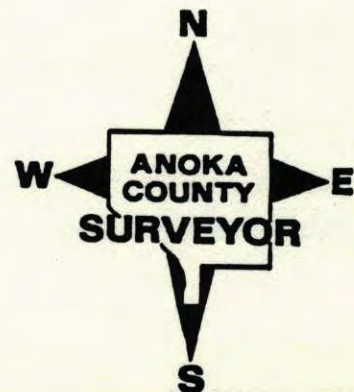

South 1/4 Corner Sec. 29 T32 R22

Retired Cast Iron Monument

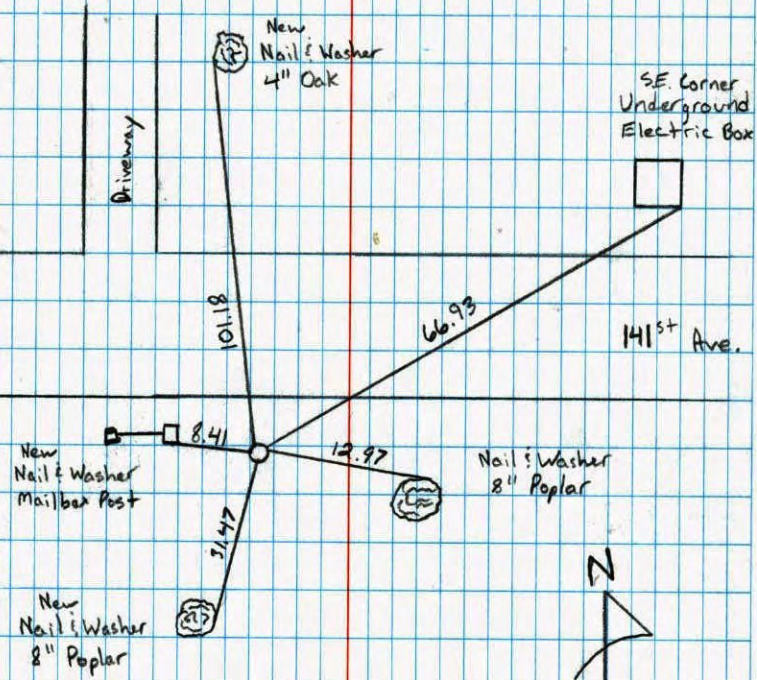

8-28-89
M. Zimmerman
A. Shroyer

S 1/4 CORNER SECTION 29 - T32 - R22

REPLACED FOUND 1/2" IRON PIPE SET AS CORNER
BY CHARLES DANLIGREN REG. NO. 3073 WITH
CAST IRON MONUMENT. CAST IRON IN BOTTOM
OF DITCH.

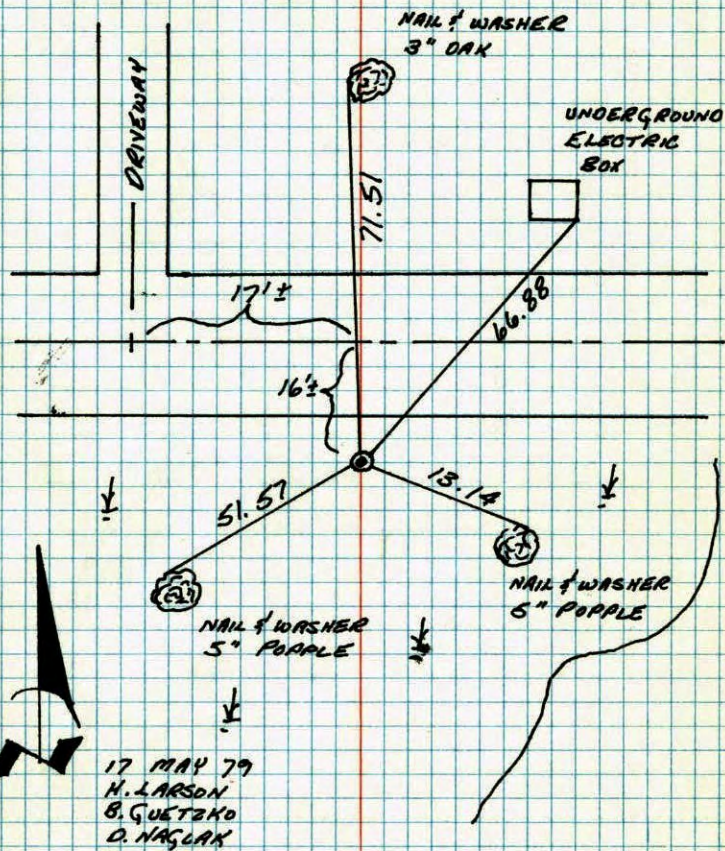

TEMPERATURE CORRECTED
AND HORIZONTALLY
TAPED MEASUREMENTS

ROLAND W. ANDERSON
COUNTY SURVEYOR
ANOKA COUNTY, MINNESOTA

T-17 POK

S 1/4 Cor. Section 29 T32 R22

Tied 1/2" iron pipe set as corner
by Charles Dahlgren Reg. No. 3073
I.P. in bottom of ditch. up .3'±

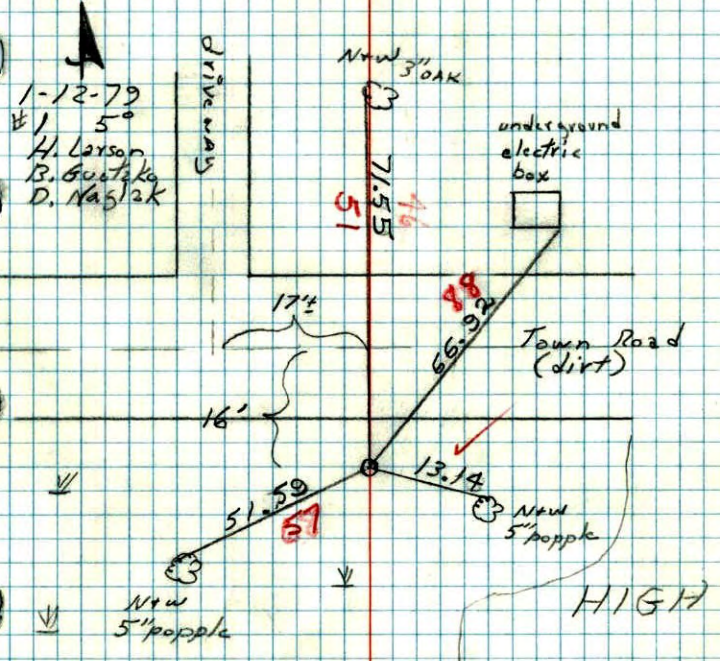

REPLACED IP WITH

C.I. 5-17-79

H. LARSON
B. GUTZKO
D. NAGLAK

GROUND

NO. 448
TELEPHONE