

CERTIFICATE OF LOCATION OF GOVERNMENT CORNER

County of Anoka

State of Minnesota

East 1/4 Corner of Sec. 31 Township 32 Range 22

On the 27th day of April, 1979, the described corner was evidenced by area resurvey

and to perpetuate the location of said corner, at the exact location thereof, a permanent marker was placed consisting of a cast iron monument DOWN 2' NO SIGN + POST
1.0'± SOUTH OF DRIVEWAY EDGE

AND on the ___ day of _____, _____, said permanent marker was _____

Updated reference ties are as shown below.

9/24/14
JS SH
TIES W/TOTAL STATION

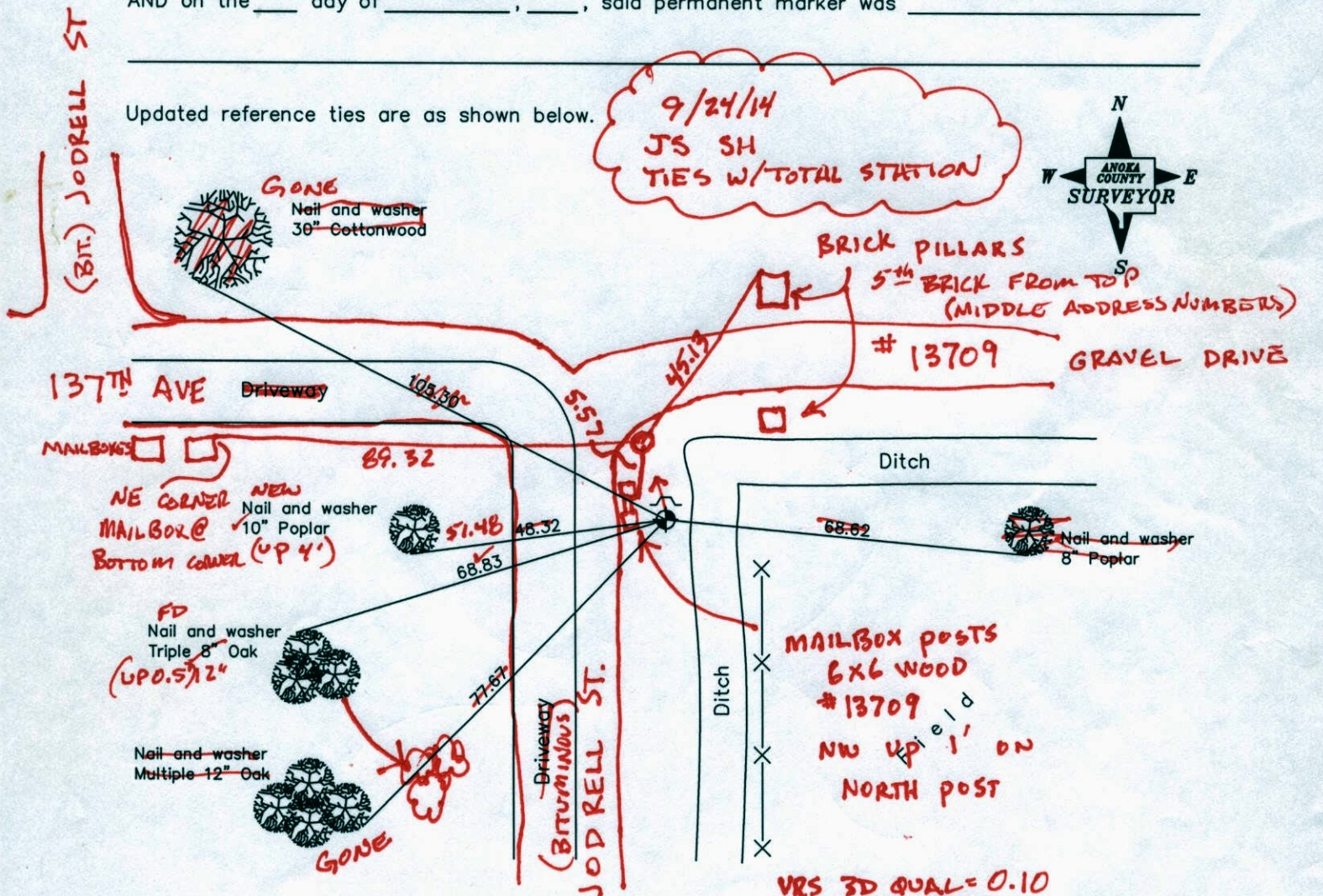
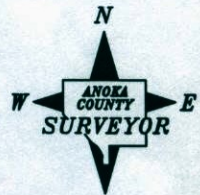

Revised date

8/07/85
8/29/89
8/10/95

N.A.D. 1983 Coordinates
(1996 Adjustment)

County Project Coordinates	
Northing	<u>166736.9122</u>
Easting	<u>537419.7445</u>
Date	<u>6/26/03</u>

I hereby certify that this United States public land survey monument record is correct and complete to the best of my knowledge and belief.

_____ Date _____
 _____, Anoka County Surveyor
 Minnesota License Number _____

CERTIFICATE OF LOCATION OF GOVERNMENT CORNER

County of Anoka

State of Minnesota

East 1/4 Corner of Sec. 31 Township 32 Range 22

On the 27th day of April, 1979, the described corner was evidenced by area resurvey

and to perpetuate the location of said corner, at the exact location thereof, a permanent marker was placed consisting of a cast iron monument

AND on the ___ day of _____, _____, said permanent marker was _____

Updated reference ties are as shown below.

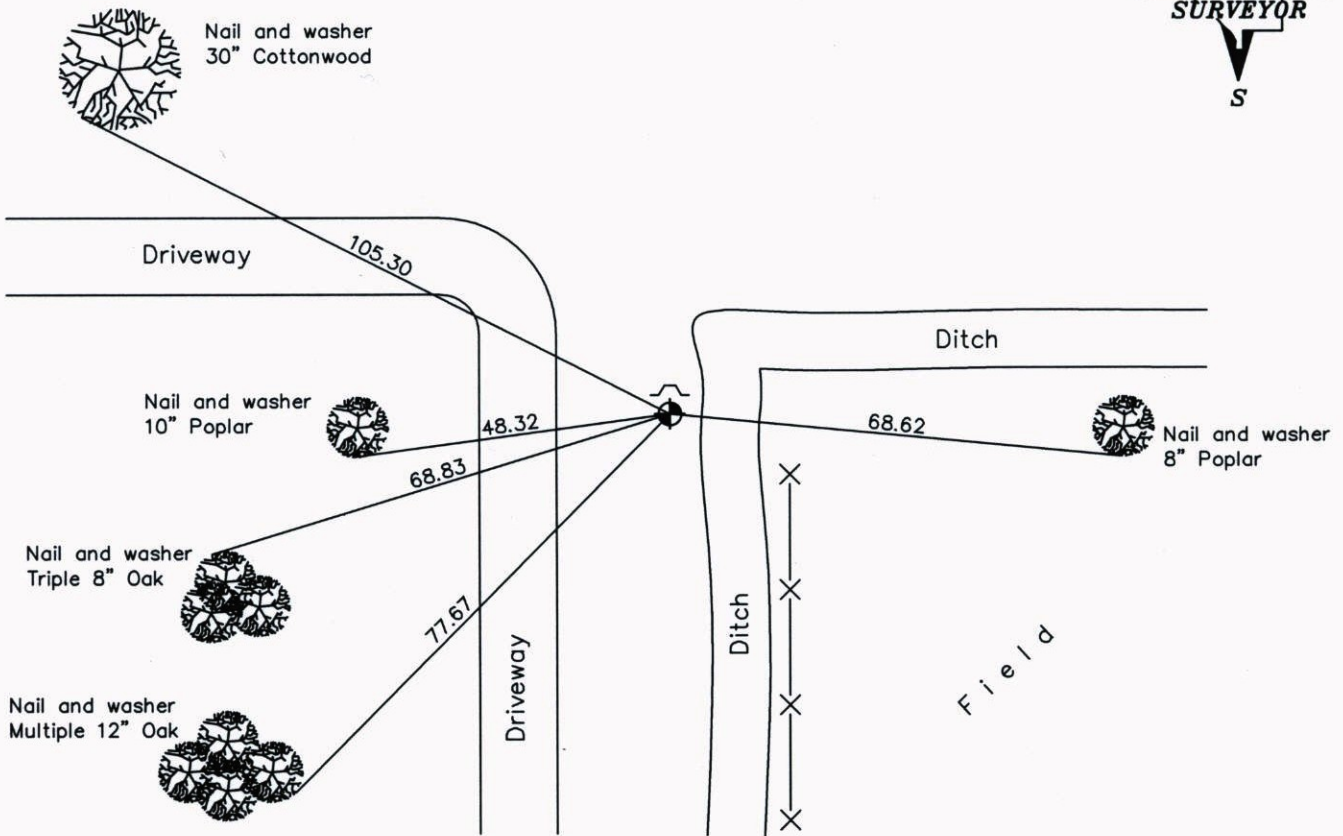
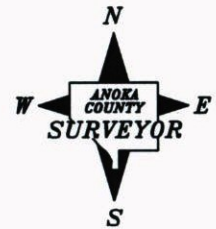

Revised date
8/07/85
8/29/89
8/10/95

N.A.D. 1983 Coordinates (1996 Adjustment)	
County Project Coordinates	
Northing	<u>166736.9122</u>
Easting	<u>537419.7445</u>
Date	<u>6/26/03</u>

I hereby certify that this United States public land survey monument record is correct and complete to the best of my knowledge and belief.

_____, Date _____
 _____, Anoka County Surveyor
 Minnesota License Number _____

CERTIFICATE OF LOCATION OF GOVERNMENT CORNER

County of Anoka

State of Minnesota

EAST ONE QUARTER Corner of Sec. 31 Township 32 Range 22

I hereby certify that on the 27 day of April, 1979, I found the described corner which was evidenced by area resurvey

and I further certify that to perpetuate the location of said corner, I did, at the exact location thereof, place a permanent marker consisting of Cast iron monument

which reference or witness monuments are located in the manner following:

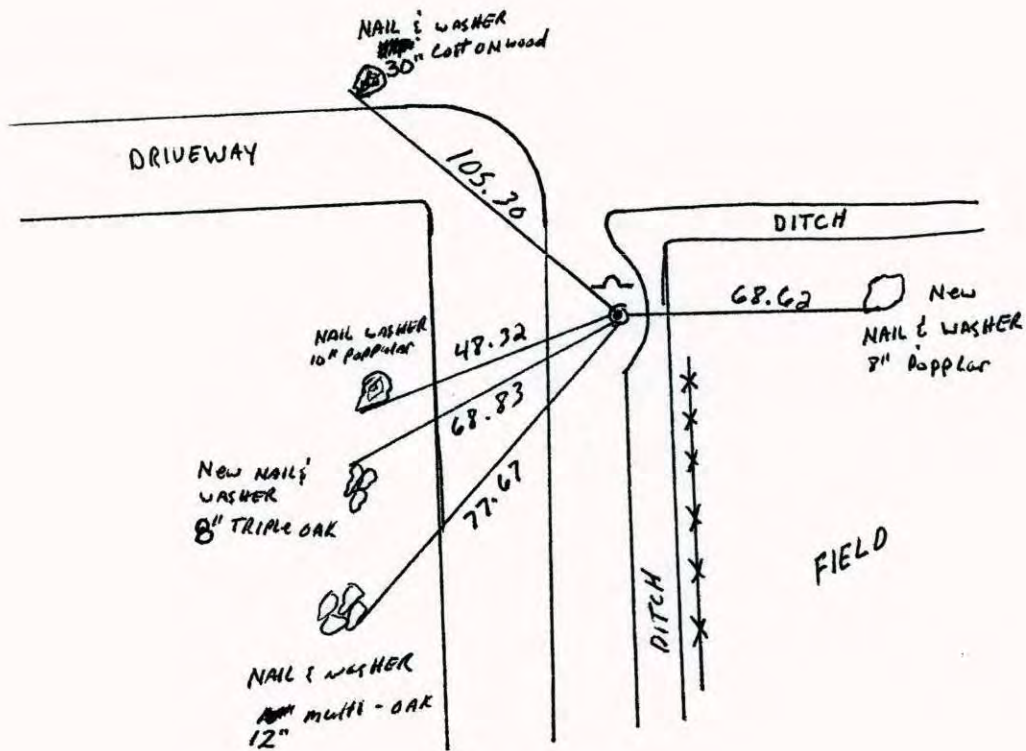

Revised date	Revised date	Revised date
4-27-79		
7-14-82		
8-7-85		
8-29-89		
8-10-95		



CERTIFICATE OF LOCATION OF GOVERNMENT CORNER

County of Anoka

State of Minnesota

EAST ONE QUARTER Corner of Sec. 31 Township 32 Range 22

I hereby certify that on the 27 day of April, 1979, I found the described corner which was evidenced by area resurvey

and I further certify that to perpetuate the location of said corner, I did, at the exact location thereof, place a permanent marker consisting of Cast iron monument

which reference or witness monuments are located in the manner following:

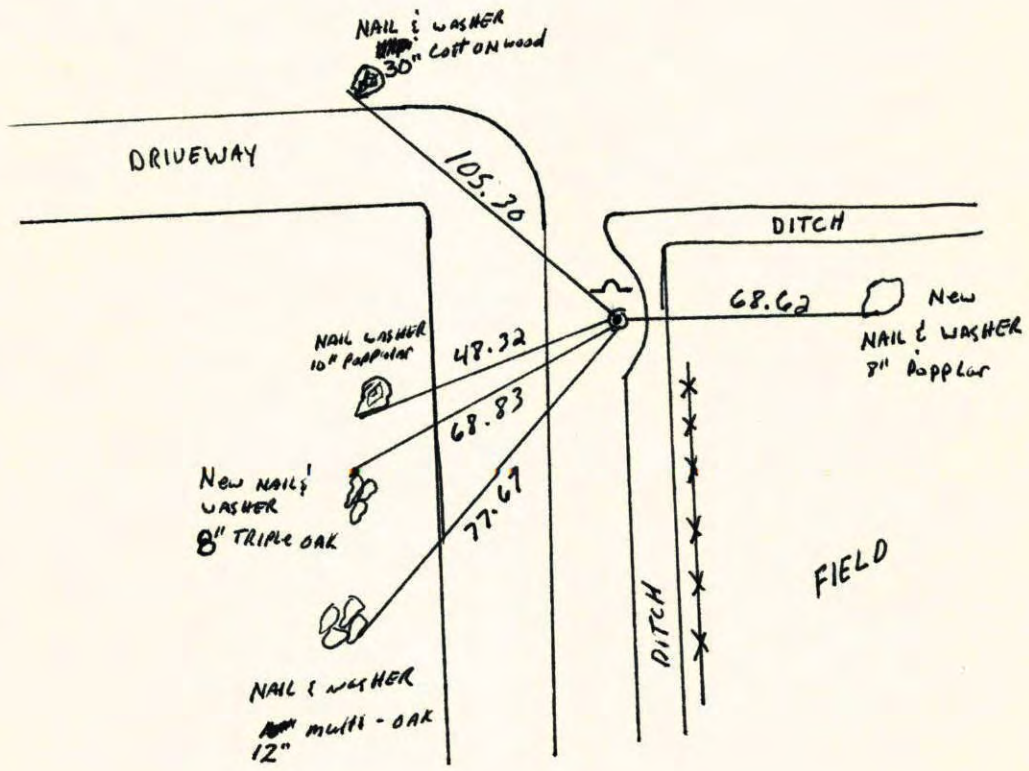

Revised date	Revised date	Revised date
4-27-79		
7-14-82		
8-7-85		
8-29-89		
8-10-95		

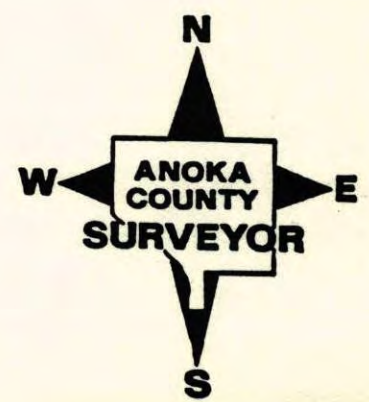

EAST 1/4 COR. SEC. 31 T32 R22

RETIED CAST IRON MONUMENT.

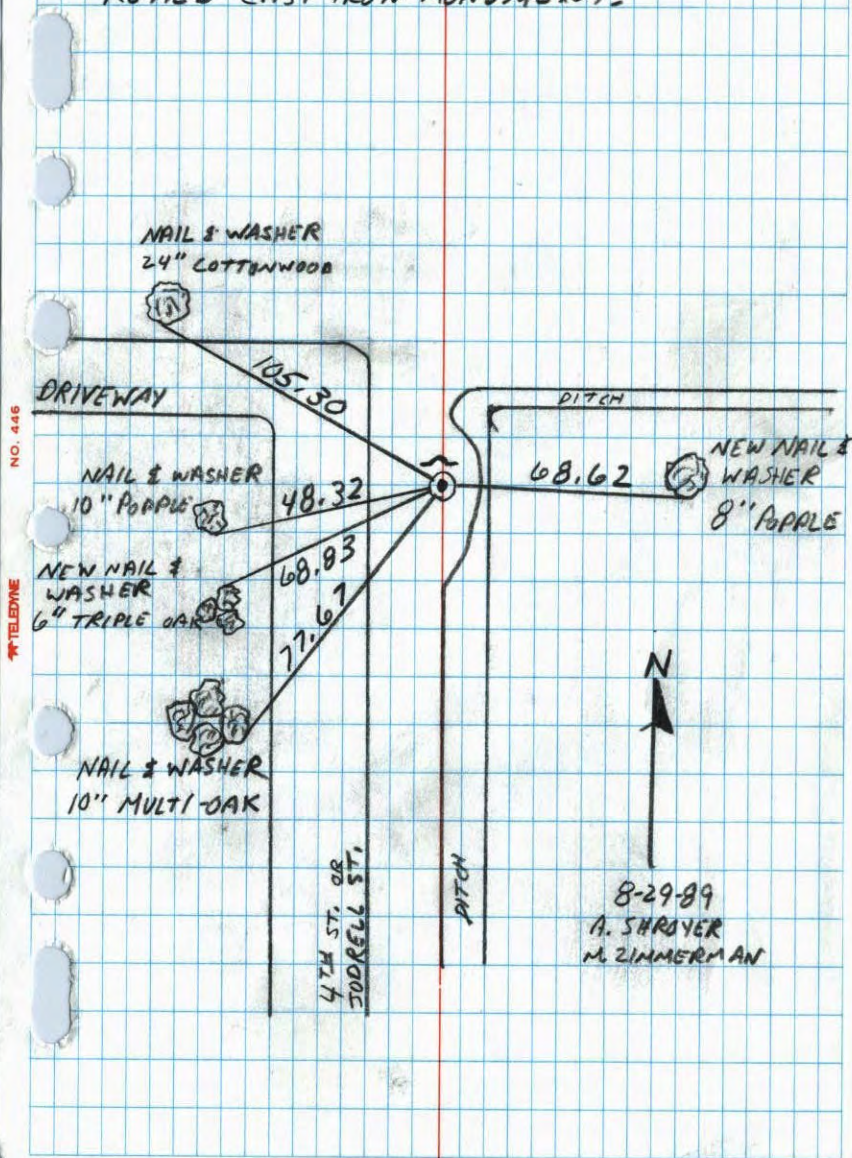

E 1/4 CORNER SEC. 31-T32-R22

SET CAST IRON MONUMENT FROM AREA RESURVEY. CAST IRON FLUSH WITH SIGN AND POST ON NORTH SIDE.

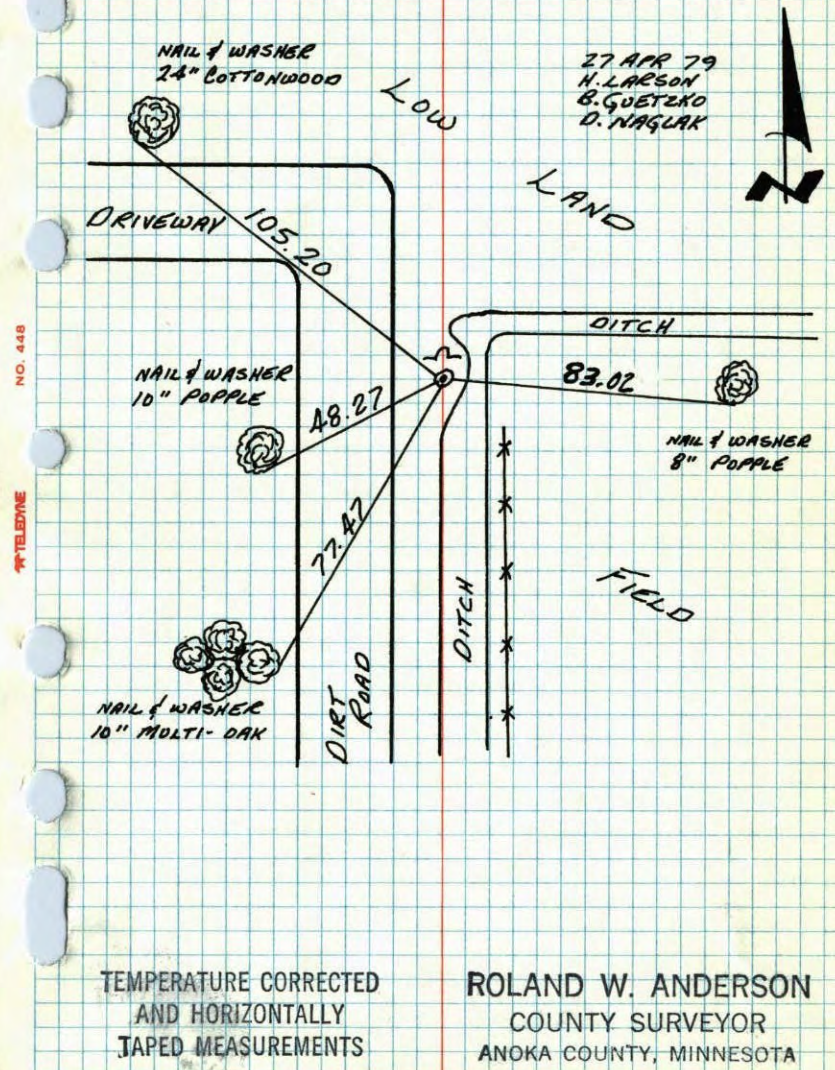

TEMPERATURE CORRECTED AND HORIZONTALLY TAPED MEASUREMENTS

ROLAND W. ANDERSON
COUNTY SURVEYOR
ANOKA COUNTY, MINNESOTA

EAST 1/4 COR. SEC. 31 T32 R22

SET EAST IRON MONUMENT FROM AREA
RESURVEY, C. I. FLUSH WITH SIGN + POST
ON NORTH SIDE.

* 1 40°

4-27-79

M. Larson

B. Guetzko

D. Naglak

N+W
29" cottonwood

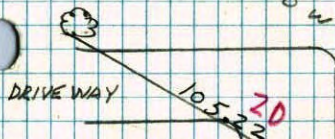

LAND

DITCH

10'±

N+W
10" popple

48.28

83.03

N+W
8" popple

N+W
10" multi
DAK

77.84

DITCH

FIELD

DIRT ROAD

NO. 428

TELEPHONE