

CERTIFICATE OF LOCATION OF GOVERNMENT CORNER

County of Anoka

State of Minnesota

West 1/4 Corner of Sec. 33 Township 32 Range 22

On the 12th day of May, 1977, the described corner was evidenced by area resurvey

and to perpetuate the location of said corner, at the exact location thereof, a permanent marker was placed consisting of a cast iron monument with a sign and post on the west side

(MON. DOWN 1'±)

AND on the ___ day of _____, _____, said permanent marker was _____

Updated reference ties are as shown below.

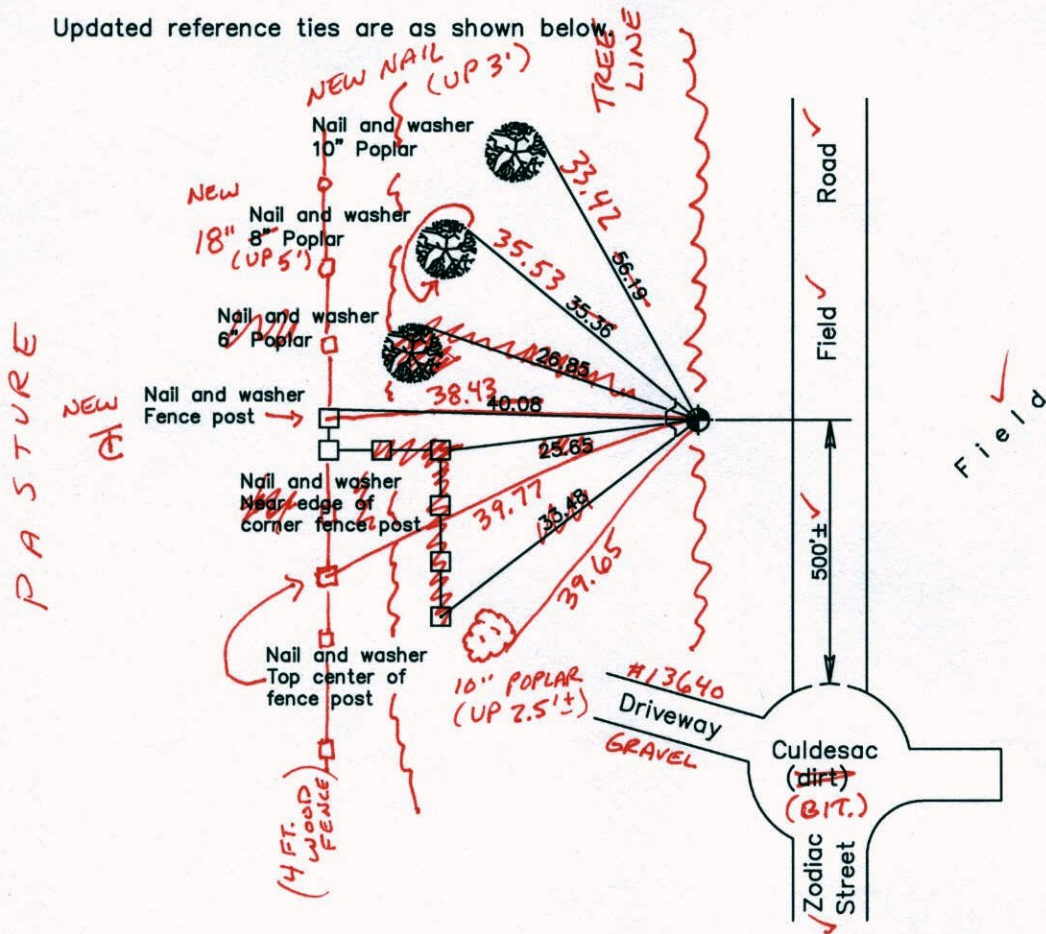

9-24-14
BK-SS TOTAL STA.

Revised date
8/07/85
6/12/90
8/22/95

N.A.D. 1983 Coordinates (1996 Adjustment)	
County Project Coordinates	
Northing	166742.2236
Easting	542660.3984
Date	5/13/04

I hereby certify that this United States public land survey monument record is correct and complete to the best of my knowledge and belief.

Date _____
_____, Anoka County Surveyor
Minnesota License Number _____

CERTIFICATE OF LOCATION OF GOVERNMENT CORNER

County of Anoka

State of Minnesota

West 1/4 Corner of Sec. 33 Township 32 Range 22

On the 12th day of May, 1977, the described corner was evidenced by area resurvey

and to perpetuate the location of said corner, at the exact location thereof, a permanent marker was placed consisting of a cast iron monument with a sign and post on the west side

AND on the ___ day of _____, _____, said permanent marker was _____

Updated reference ties are as shown below.

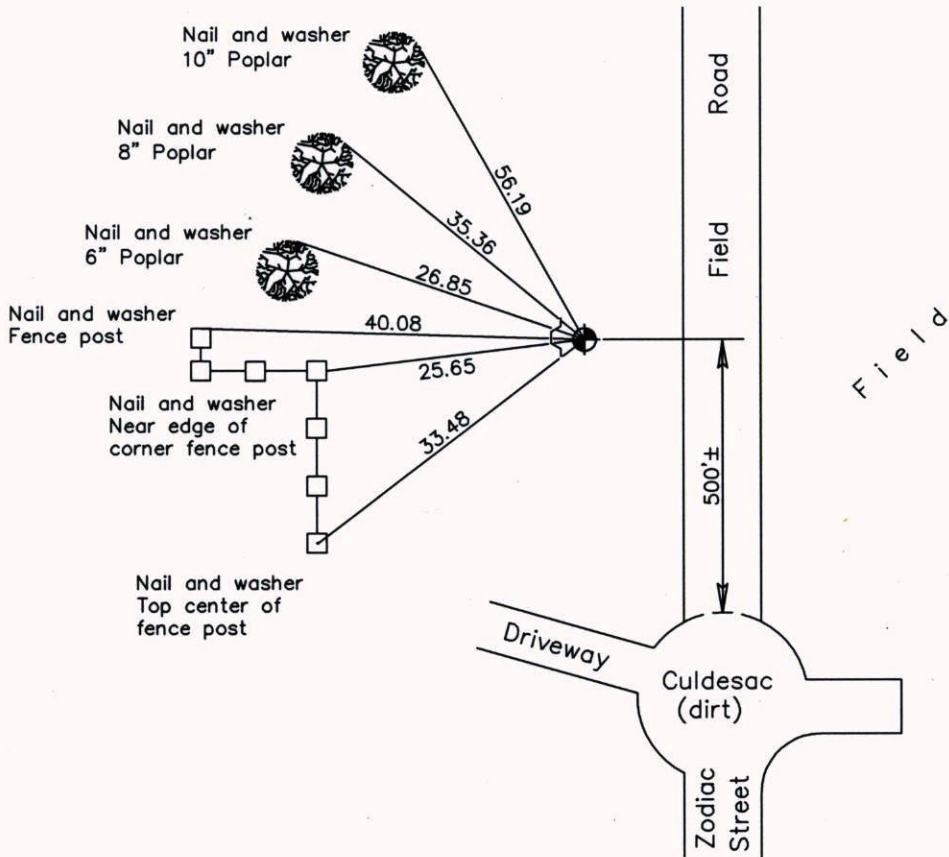

Revised date
8/07/85
6/12/90
8/22/95

N.A.D. 1983 Coordinates (1996 Adjustment)	
County Project Coordinates	
Northing	<u>166742.2236</u>
Easting	<u>542660.3984</u>
Date	<u>5/13/04</u>

I hereby certify that this United States public land survey monument record is correct and complete to the best of my knowledge and belief.

_____ Date _____

_____, Anoka County Surveyor

Minnesota License Number _____

CERTIFICATE OF LOCATION OF GOVERNMENT CORNER

County of Anoka

State of Minnesota

West $\frac{1}{4}$ Corner of Sec. 33 Township 32 Range 22

I hereby certify that on the 12 day of May, 1977, I found the described corner which was evidenced by Area Resurvey

and I further certify that to perpetuate the location of said corner, I did, at the exact location thereof, place a permanent marker consisting of Cast Iron Monument Sign & Post on West Side of Monument

which reference or witness monuments are located in the manner following:

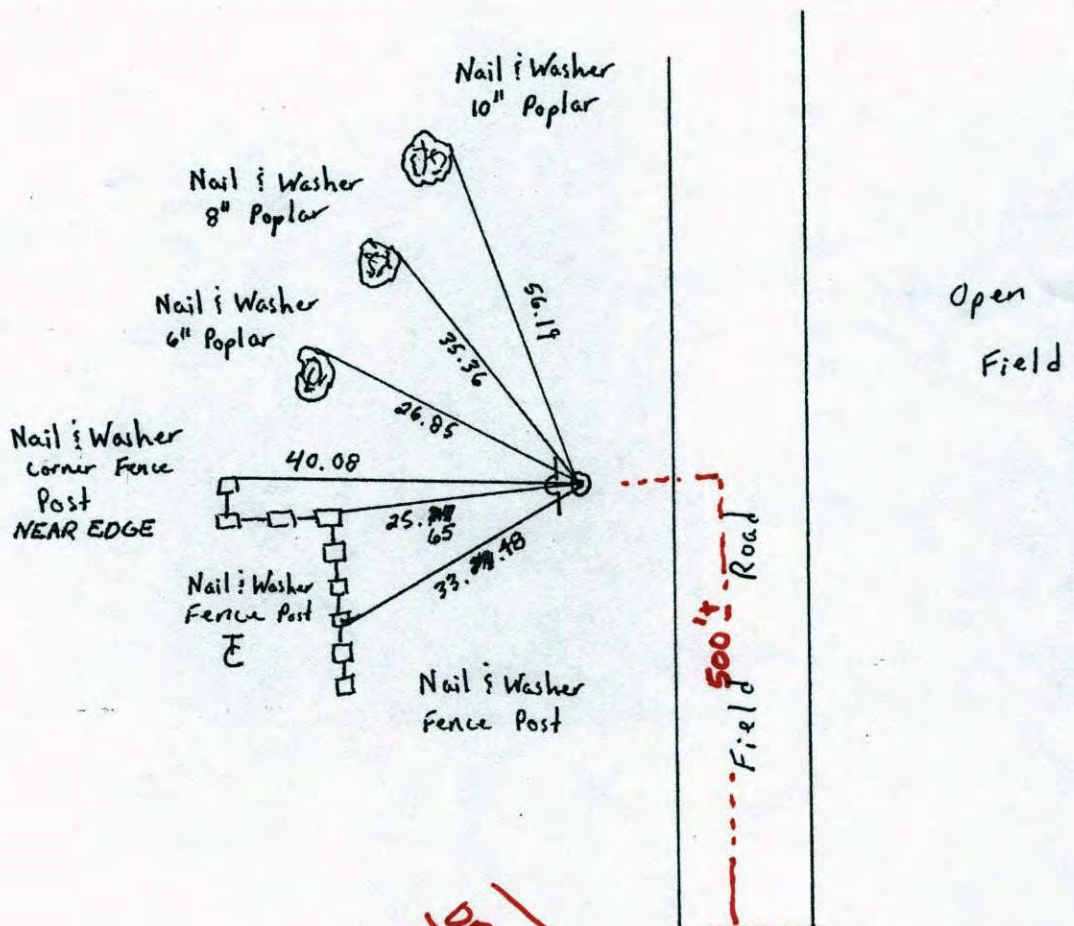

Revised date	Revised date	Revised date
5-12-77		
8-7-79		
7-27-82		
8-7-85		
6-12-90		
8-22-95		

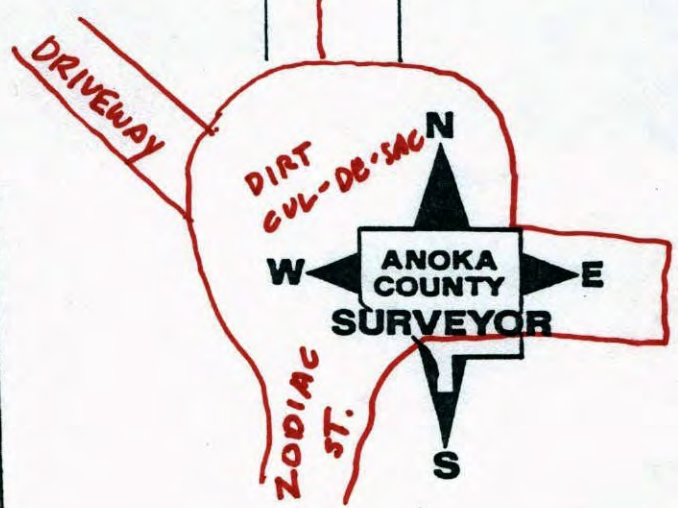

CERTIFICATE OF LOCATION OF GOVERNMENT CORNER

County of Anoka

State of Minnesota

West $\frac{1}{4}$ Corner of Sec. 33 Township 32 Range 22

I hereby certify that on the 12 day of May, 1977, I found the described corner which was evidenced by Area Resurvey

and I further certify that to perpetuate the location of said corner, I did, at the exact location thereof, place a permanent marker consisting of Cast Iron Monument
Sign & Post on West Side of Monument

which reference or witness monuments are located in the manner following:

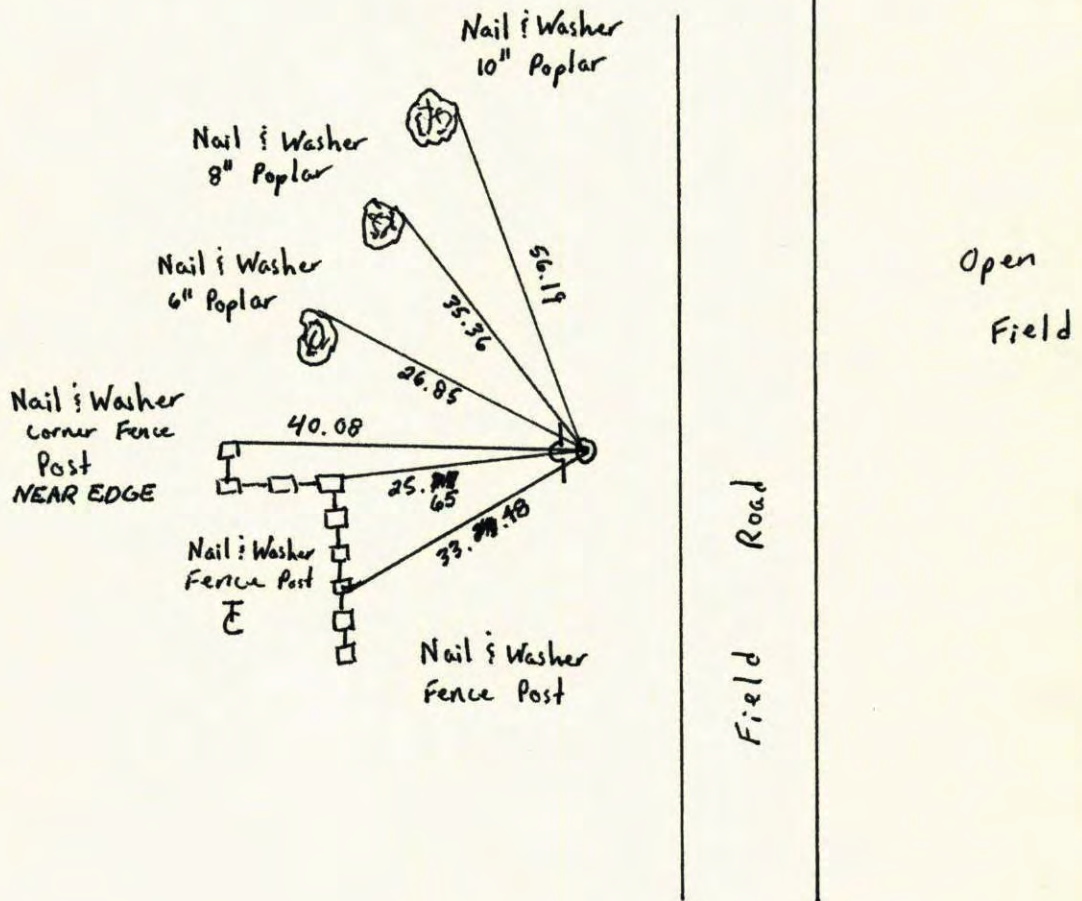

Revised date	Revised date	Revised date
5-12-77		
8-7-79		
7-27-82		
8-7-85		
6-12-90		
8-22-95		

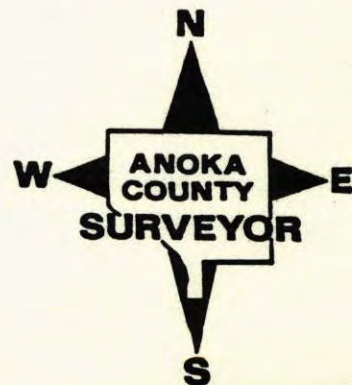

West One Quarter Sec. 33 T32 R22

Retied Cast Iron Monument

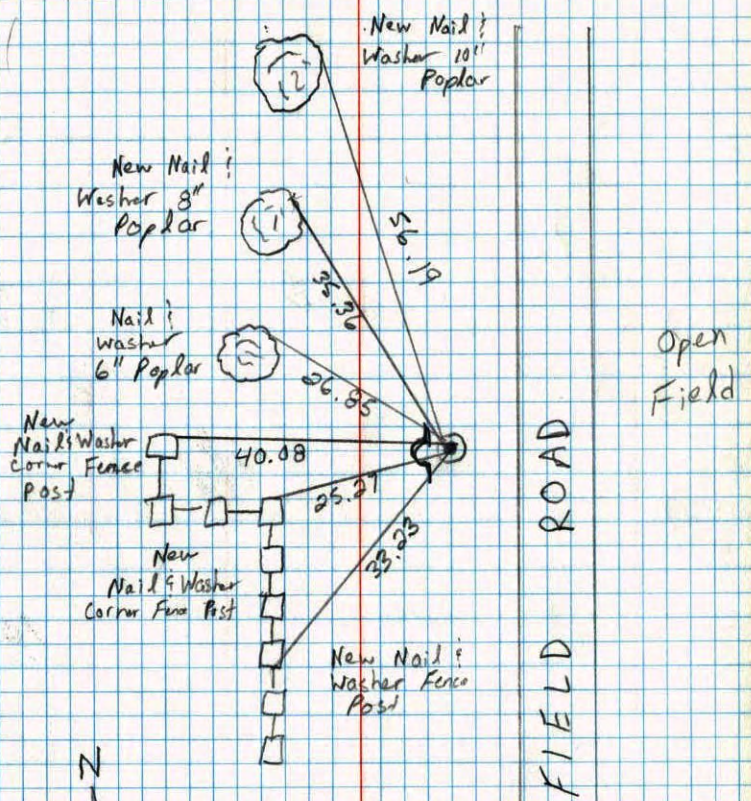

6-12-90
 M. Zimmerman
 D. Klersy

NO. 448 TELEPHONE

W 1/4 COR. SEC. 33 - T32 - R22

PLACED CAST IRON MONUMENT FROM AREA
 RESURVEY. PLACED STEEL SIGN POST AND
 WARNING SIGN 1'E WEST.

12 MAY 77
 M.D. ANDERSON
 R.W. BERTLESON
 M.J. RUNE

TIE CHECK
 8-7-79
 B. STEPHENS
 D. STEPHENS
 P. ROSS

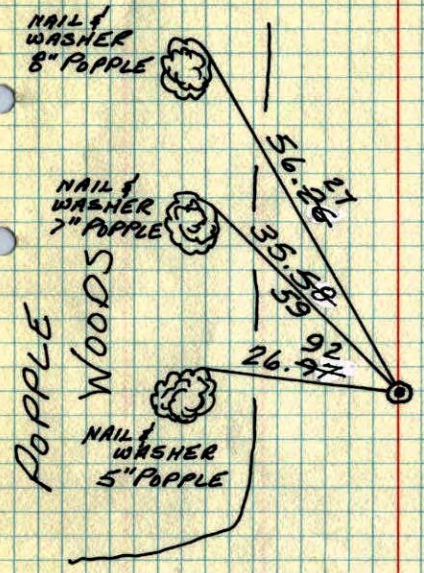

TEMPERATURE CORRECTED
 AND HORIZONTALLY
 TAPED MEASUREMENTS

ROLAND W. ANDERSON
 COUNTY SURVEYOR
 ANOKA COUNTY, MINNESOTA

W¹/₄ Cor. Sec. 33-T32-R22

Placed C.I. Mon. from area resurvey
Placed steel sign post & warning sign 1'± W.

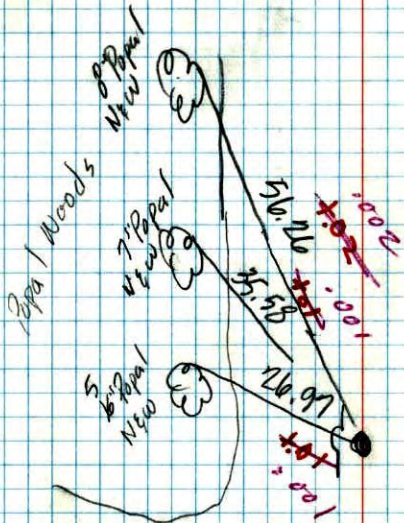

temp. 75°
tape #17

May 17, 1977
M.D. Anderson
P.W. Gertle Son
M.J. Hurst

~~NW~~ Cor. Sec. 33-T32-R22

Cast Iron Monument set from Resurvey of
line to North
Down 0.5'± & 5'± North of centerline

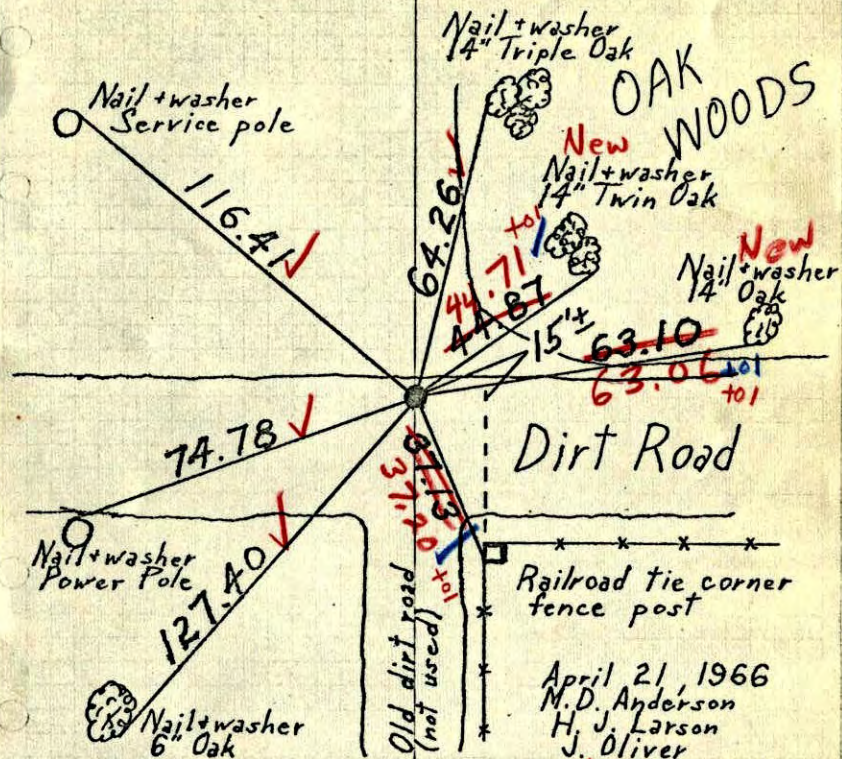

April 21, 1966
M.D. Anderson
H. J. Larson
J. Oliver

6/29/70
#10-92
D. Powell
R. Brien
W. Westlander

TEMPERATURE CORRECTED AND HORIZONTALLY TAPED MEASUREMENTS
ROLAND W. ANDERSON
COUNTY SURVEYOR
ANOKA COUNTY, MINNESOTA