

CERTIFICATE OF LOCATION OF GOVERNMENT CORNER

County of Anoka

State of Minnesota

West 1/4 Corner of Sec. 34 Township 32 Range 22

On the 6th day of March, 1973, the described corner was evidenced by a tied iron pipe

and to perpetuate the location of said corner, at the exact location thereof, a permanent marker was placed consisting of a cast iron monument with a sign and post on the north side

AND on the ___ day of _____, _____, said permanent marker was _____

Updated reference ties are as shown below.

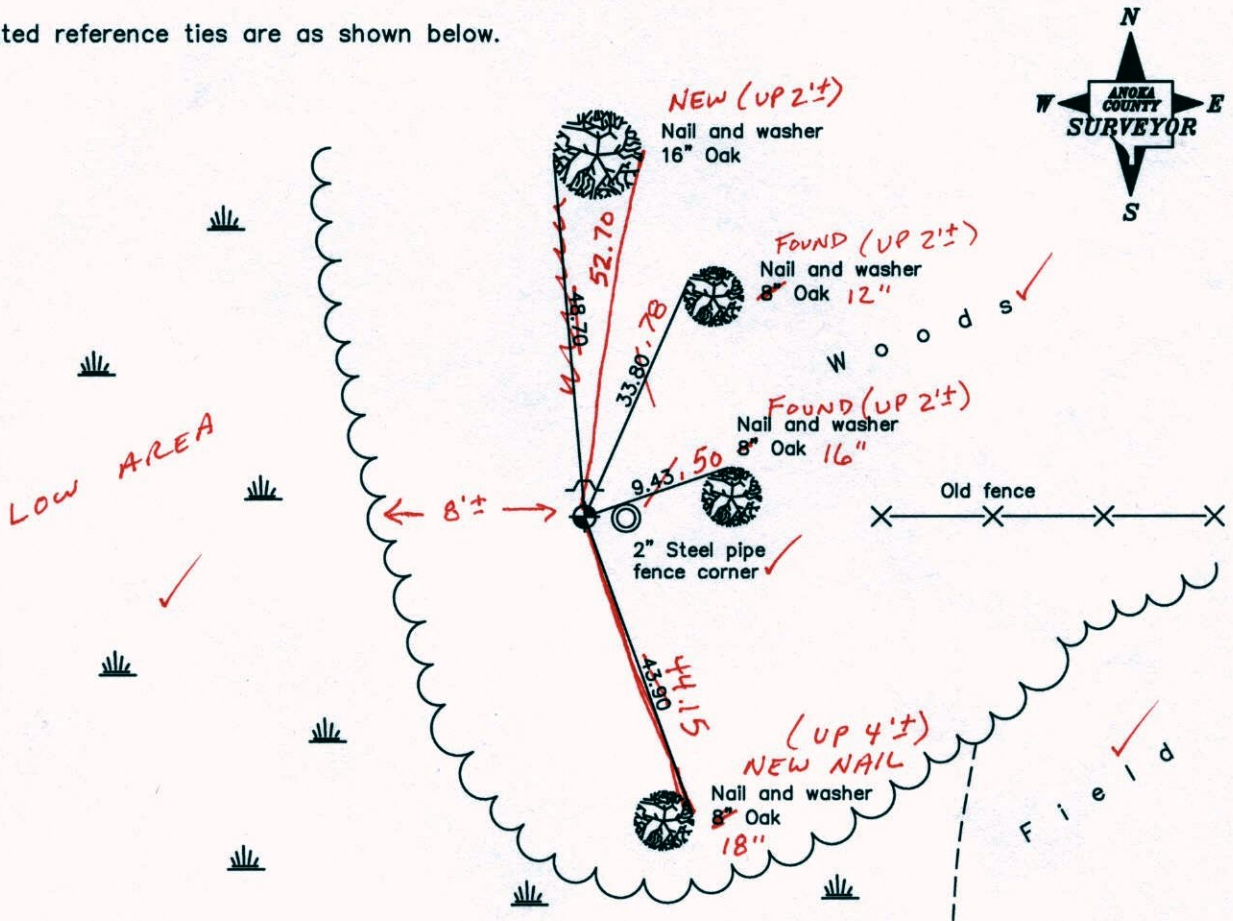

10-21-14
BK-SS
TAPED

Revised date
8/07/85
4/30/93
8/22/95

N.A.D. 1983 Coordinates (1996 Adjustment)	
County Project Coordinates	
Northing	166757.6426
Easting	547919.3260
Date	2/14/06

I hereby certify that this United States public land survey monument record is correct and complete to the best of my knowledge and belief.

_____, Date _____
 _____, Anoka County Surveyor
 Minnesota License Number _____

CERTIFICATE OF LOCATION OF GOVERNMENT CORNER

County of Anoka

State of Minnesota

West 1/4 Corner of Sec. 34 Township 32 Range 22

On the 6th day of March, 1973, the described corner was evidenced by a tied iron pipe

and to perpetuate the location of said corner, at the exact location thereof, a permanent marker was placed consisting of a cast iron monument with a sign and post on the north side

AND on the ___ day of _____, _____, said permanent marker was _____

Updated reference ties are as shown below.

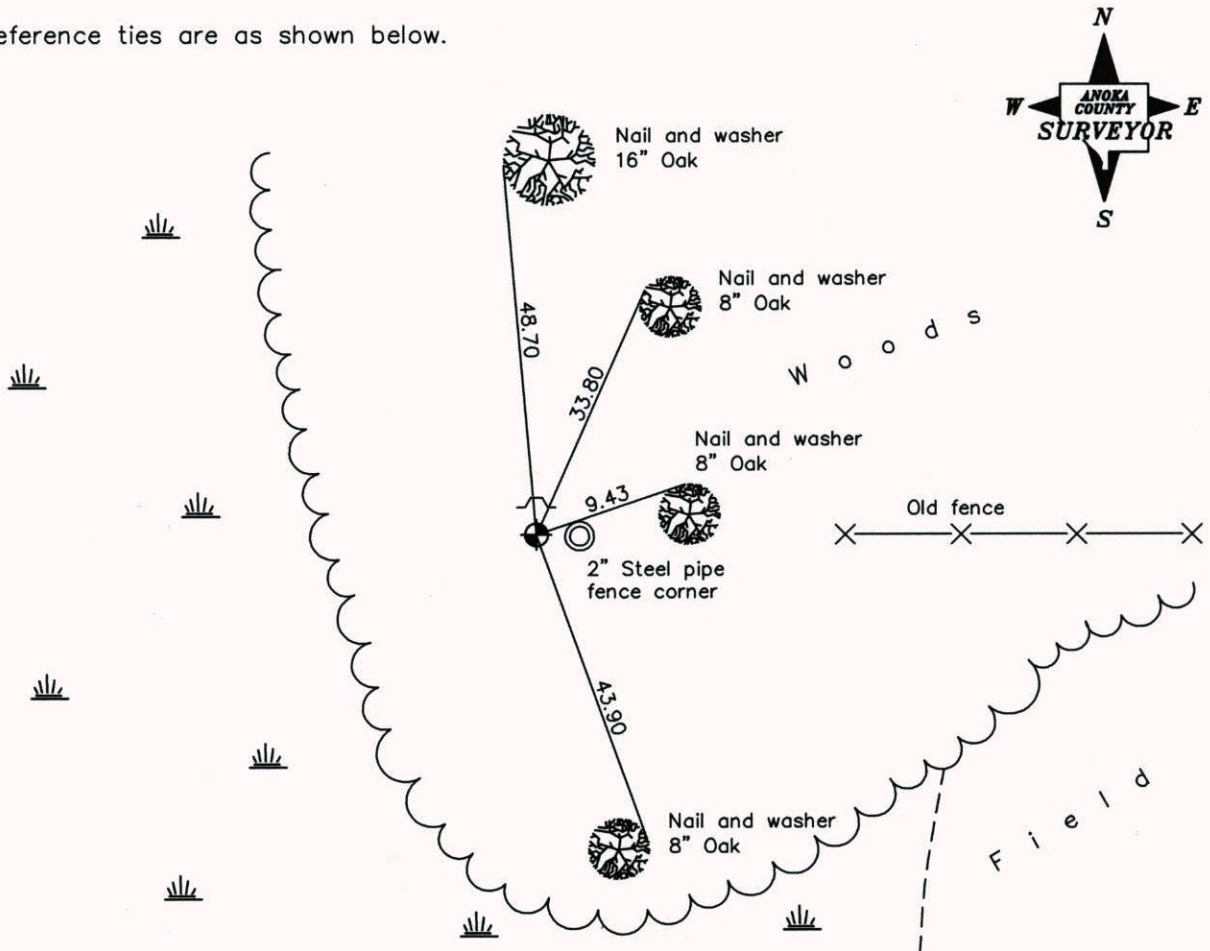

Revised date

8/07/85
4/30/93
8/22/95

N.A.D. 1983 Coordinates
(1996 Adjustment)

County Project Coordinates
Northing <u>166757.6426</u>
Easting <u>547919.3260</u>
Date <u>2/14/06</u>

I hereby certify that this United States public land survey monument record is correct and complete to the best of my knowledge and belief.

Date _____
_____, Anoka County Surveyor

Minnesota License Number _____

CERTIFICATE OF LOCATION OF GOVERNMENT CORNER

County of Anoka State of Minnesota

W 1/4 Corner of Sec. 34 Township 32 Range 22

I hereby certify that on the 6 day of MARCH, 1973, I found the described corner which was evidenced by TIED IRON PIPE

and I further certify that to perpetuate the location of said corner, I did, at the exact location thereof, place a permanent marker consisting of CAST IRON MONUMENT, SIGN AND POST ON NORTH SIDE, 2" STEEL PIPE FENCE CORNER ON EAST SIDE.

which reference or witness monuments are located in the manner following:

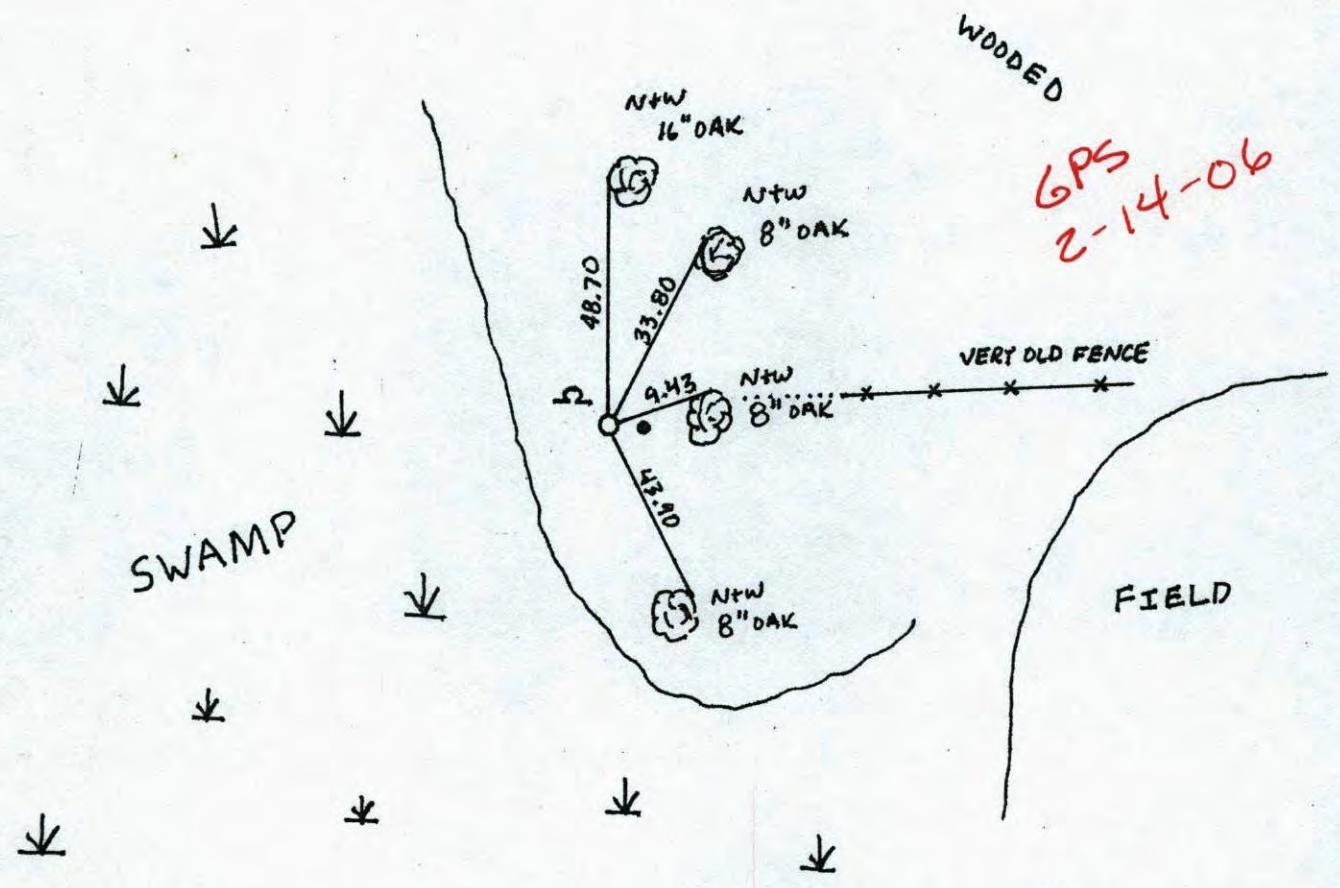

Revised date	Revised date	Revised date
8-7-85		
4-30-93		
8-22-95		

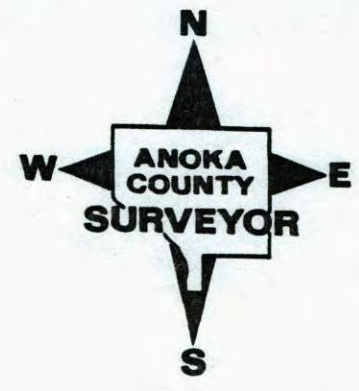

CERTIFICATE OF LOCATION OF GOVERNMENT CORNER

County of Anoka

State of Minnesota

W 1/4 Corner of Sec. 34 Township 32 Range 22

I hereby certify that on the 6 day of MARCH, 19 73, I found the described corner which was evidenced by TIED IRON PIPE

and I further certify that to perpetuate the location of said corner, I did, at the exact location thereof, place a permanent marker consisting of CAST IRON MONUMENT, SIGN AND POST ON NORTH SIDE, 2" STEEL PIPE FENCE CORNER ON EAST SIDE.

which reference or witness monuments are located in the manner following:

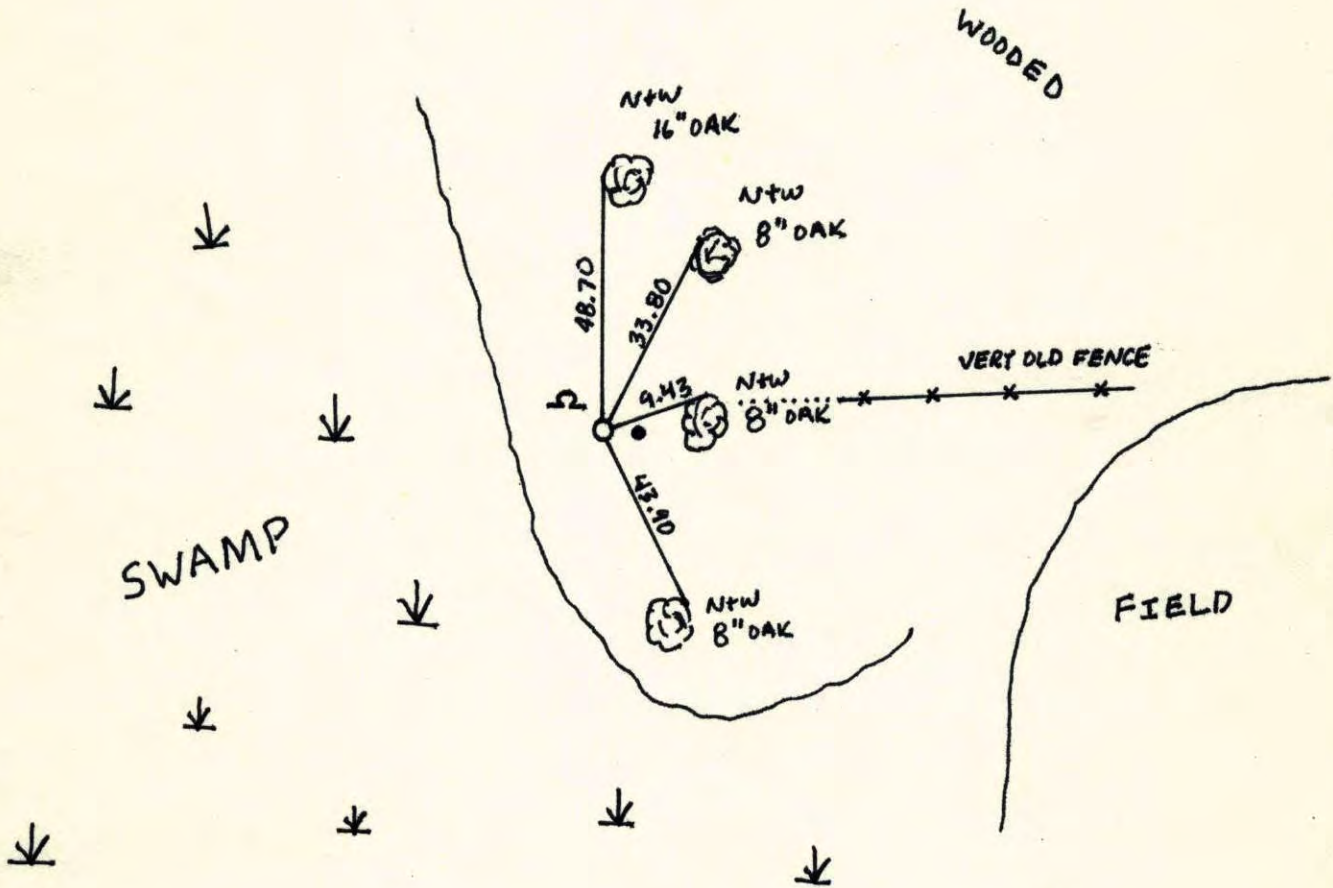

Revised date	Revised date	Revised date
8-7-85		
4-30-93		
8-22-95		

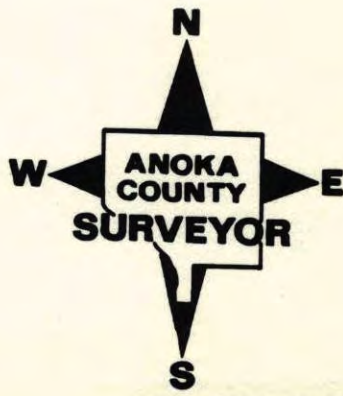

W¹/₄ COR. SECTION 34 T32 R22

RESET 1/2" IP IN PLACE OF LEANING PIPE

TIED. (NEEDS C.I.)

2-9-93

WILKINSON

B. KLEINZ

MR. STEWART

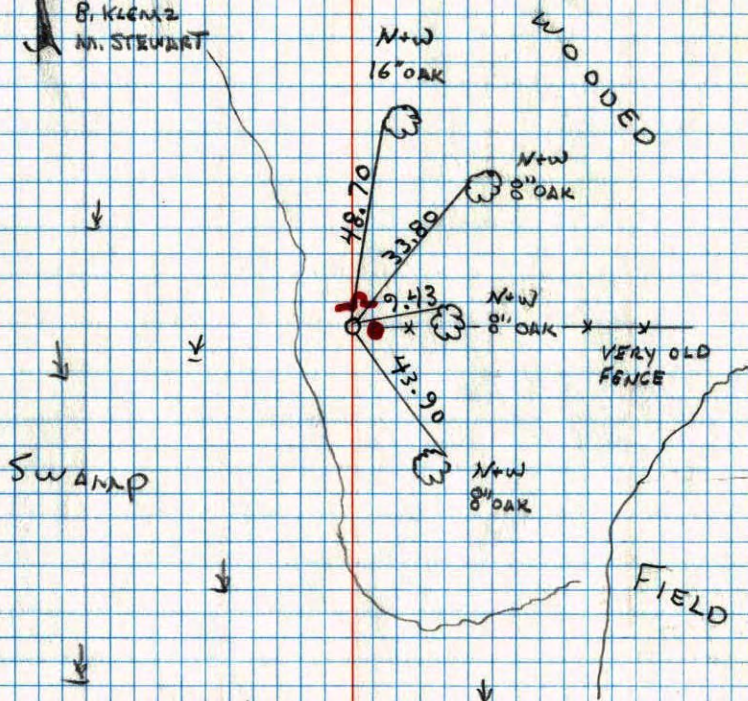

4-30-93

SET C.I. SIGN + POST ON N.
SIDE

2" STEEL PIPE FENCE COR.
ON EAST SIDE

W¹/₄ Cor. Sec. 34, T32 R 22

Tied Iron pipe corner fence post found
by N.C. Hoiium. Iron pipe up 5'± and
set in concrete.

March 6, 1973

H. Larson

J. Boettcher

D. Farmer

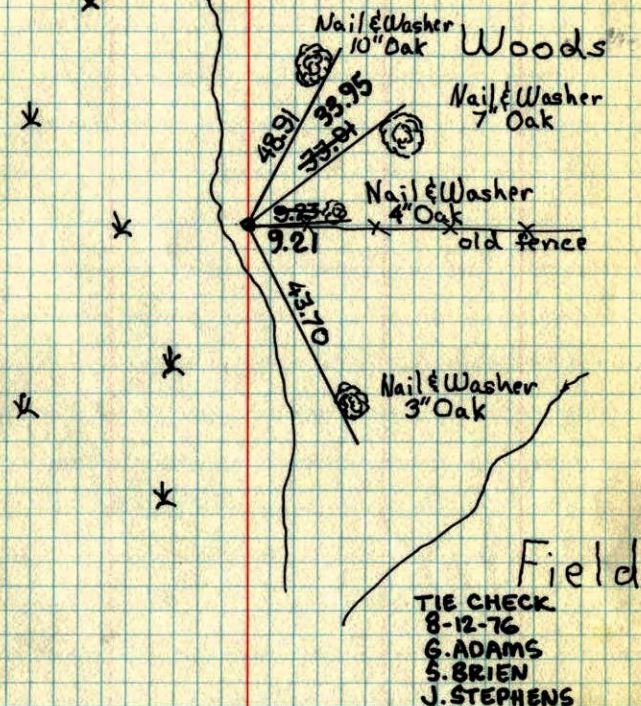

ROLAND W. ANDERSON COUNTY SURVEYOR
ANOKA COUNTY, MINNESOTA

TEMPERATURE CORRECTED
AND HORIZONTALLY
TAPED MEASUREMENTS

W 1/4 Cor. Sec. 34 T32 R22

Tied Iron pipe corner fence post
Found by N.C. Holvm. 1 p. up 5' 3"
and set in concrete.

3
4-6-74
H. Larson
J. Butcher
D. Farmer

