

CERTIFICATE OF LOCATION OF GOVERNMENT CORNER

County of Anoka State of Minnesota

West 1/4 Corner of Sec. 36 Township 32 Range 22

On the 6th day of January, 1975, the described corner was evidenced by area resurvey

and to perpetuate the location of said corner, at the exact location thereof, a permanent marker was placed consisting of a red and white iron pipe with sign attached (UP 5')
SIGN FACING SOUTH

AND on the 24th day of January, 2006, said permanent marker was found and the ties were updated

Updated reference ties are as shown below.

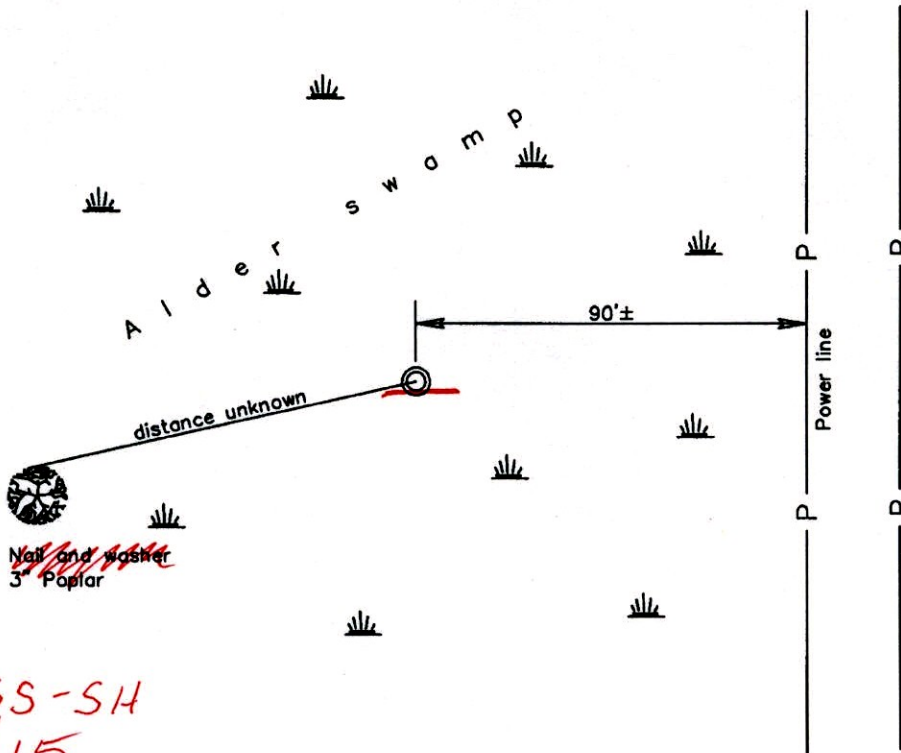

BK-SS-SH
3/5/15

Revised date

2/01/93
8/22/95
1/24/06

N.A.D. 1983 Coordinates
(1996 Adjustment)

County Project Coordinates	
Northing	166775.2382
Easting	558404.9086
Date	1/24/06

I hereby certify that this United States public land survey monument record is correct and complete to the best of my knowledge and belief.

Larry D. Hoium Date 1/24/06
 _____, Anoka County Surveyor
 Minnesota License Number _____ 18165

N = 166775.2105

E = 558404.8387

300.04

CERTIFICATE OF LOCATION OF GOVERNMENT CORNER

County of Anoka

State of Minnesota

West 1/4 Corner of Sec. 36 Township 32 Range 22

On the 6th day of January, 1975, the described corner was evidenced by area resurvey

and to perpetuate the location of said corner, at the exact location thereof, a permanent marker was placed consisting of a red and white iron pipe with sign attached

AND on the 24th day of January, 2006, said permanent marker was found and the ties were updated

Updated reference ties are as shown below.

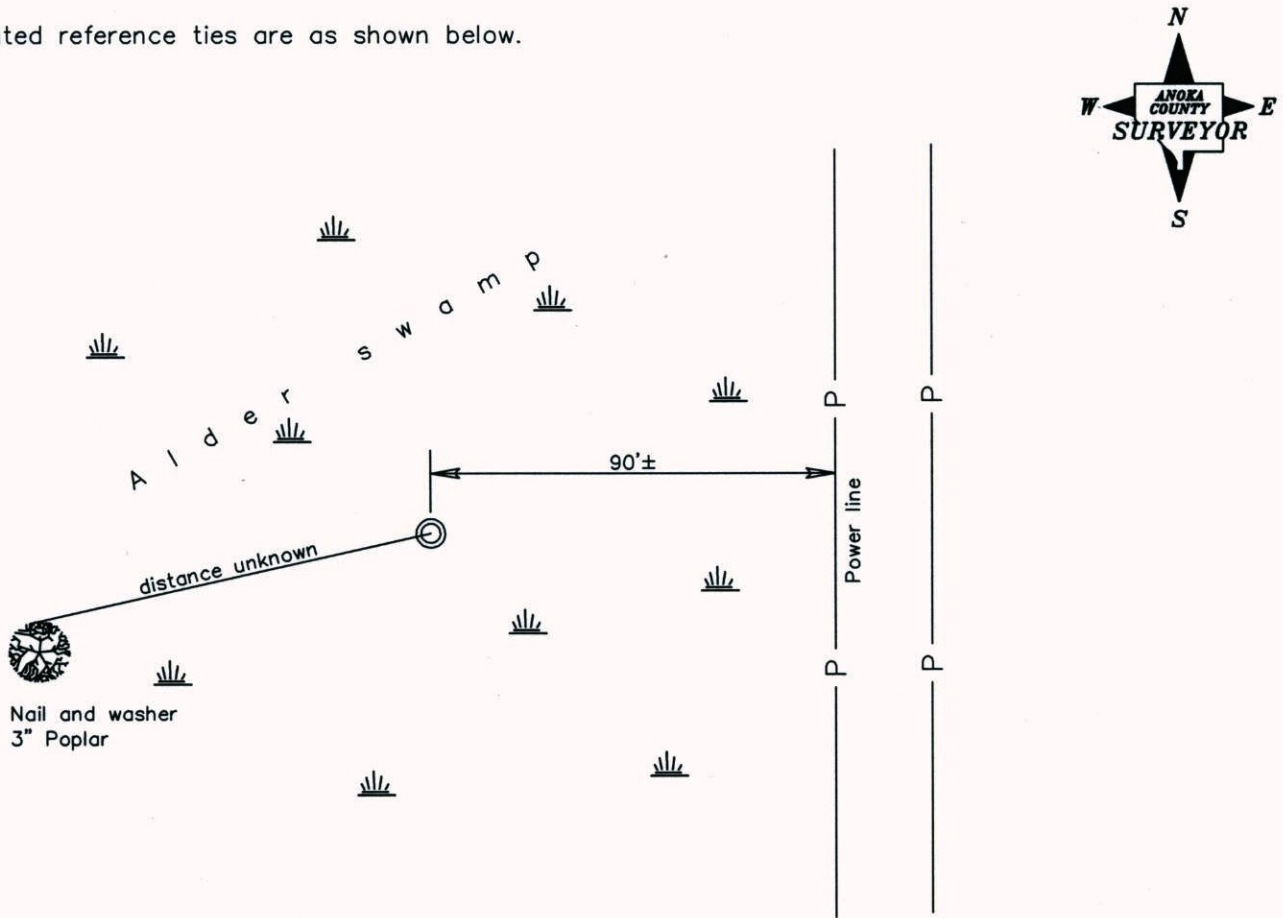

Revised date

2/01/93
8/22/95
1/24/06

N.A.D. 1983 Coordinates
(1996 Adjustment)

County Project Coordinates
Northing <u>166775.2382</u>
Easting <u>558404.9086</u>
Date <u>1/24/06</u>

I hereby certify that this United States public land survey monument record is correct and complete to the best of my knowledge and belief.

Larry D. Hoium Date 1/24/06
 _____, Anoka County Surveyor
 Minnesota License Number 18165

CERTIFICATE OF LOCATION OF GOVERNMENT CORNER

County of Anoka State of Minnesota

WEST 1/4 Corner of Sec. 36 Township 32 Range 22

I hereby certify that on the 6TH day of JAN, 1975, I found the described corner which was evidenced by AREA RESURVEY

and I further certify that to perpetuate the location of said corner, I did, at the exact location thereof, place a permanent marker consisting of RED AND WHITE IRON PIPE WITH SIGN

which reference or witness monuments are located in the manner following:

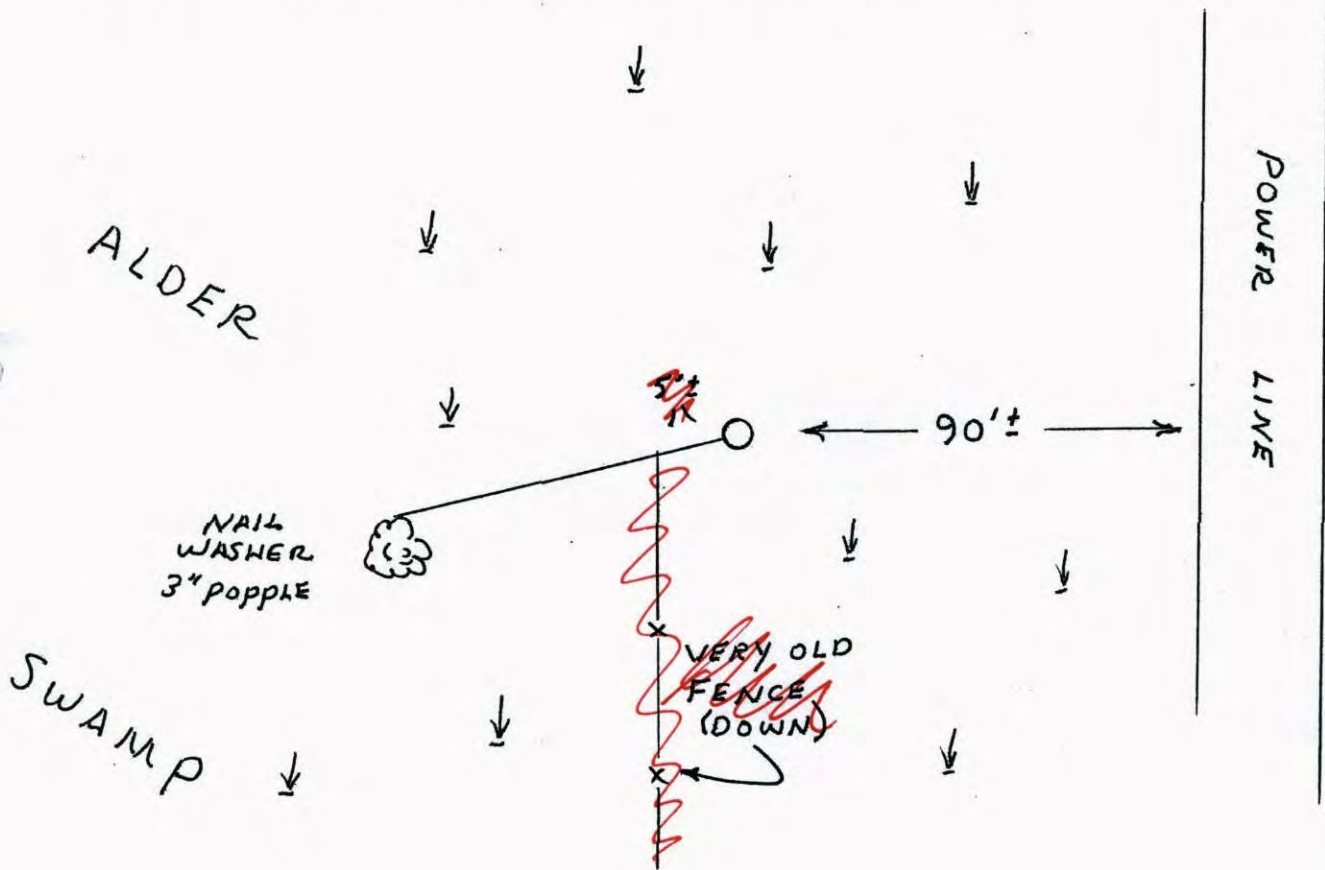

Revised date	Revised date	Revised date
1-6-75		
2-16-78		
2-1-93		
8-22-95		

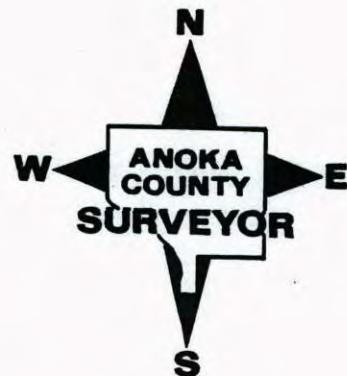

CERTIFICATE OF LOCATION OF GOVERNMENT CORNER

County of Anoka

State of Minnesota

WEST 1/4 Corner of Sec. 36 Township 32 Range 22

I hereby certify that on the 6TH day of JAN, 19 75, I found the described corner which was evidenced by AREA RESURVEY

and I further certify that to perpetuate the location of said corner, I did, at the exact location thereof, place a permanent marker consisting of RED AND WHITE IRON PIPE WITH SIGN

which reference or witness monuments are located in the manner following:

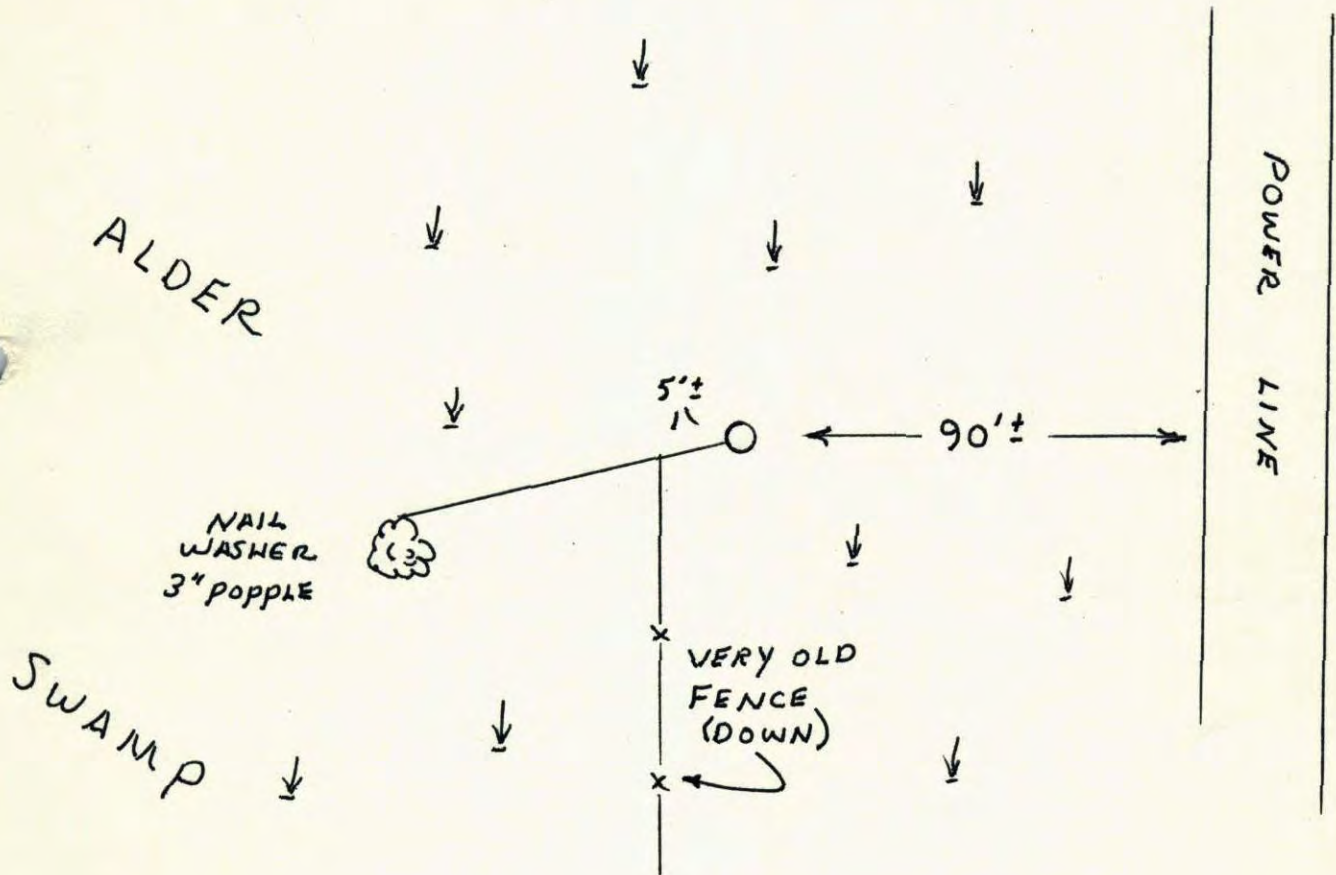

Revised date	Revised date	Revised date
1-6-75		
2-16-78		
2-1-93		
8-22-95		

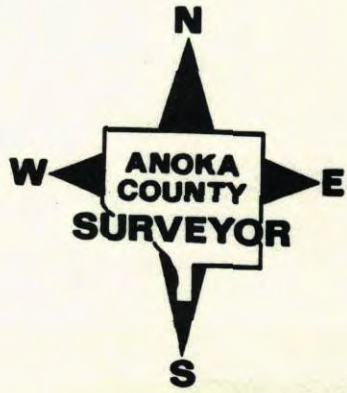

WEST 1/4 CORNER SECTION 36 T32 R22

RETIRED RED AND WHITE IRON PIPE WITH
SIGN2-1-93
H. LARSON
B. KLEINZ
M. STEWART

ALDER

New
3" poplar

56.08

90'±

SWAMP

VERY OLD
FENCE LINE

POWER LINE

NO. 448

TELEPHONE

W 1/4 Cor. Sec 36-T32-R22

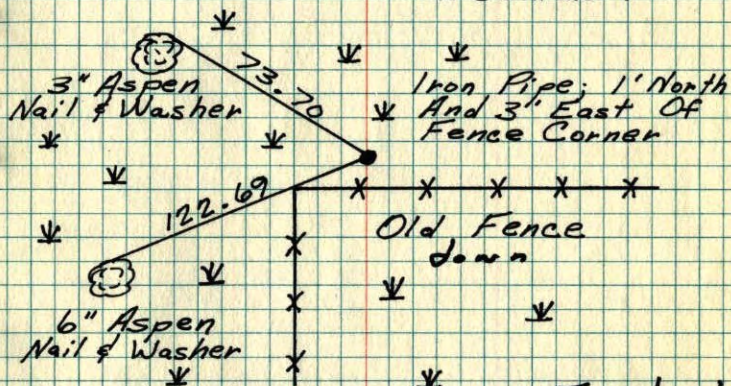
Set Red & White Pipe From Area Resurvey.
Pipe Is Up 3'±.Temp. 30°
Tape #14
Jan. 6, 1975
H. Larson
R. Guetzko
J. BeottcherTie check
2-16-78
H. Larson
D. GuetzkoROLAND W. ANDERSON
COUNTY SURVEYOR
ANOKA COUNTY, MINNESOTATEMPERATURE CORRECTED
AND HORIZONTALLY
TAPED MEASUREMENTS

W 1/4 Cor. Sec. 36 T32 R22

Set red & white iron pipe from area
re survey. I.P. up 3' E

