

126
SE Cor. Sec. 34, - T32 - R22

Found And Tied 6" Iron Pipe Up 6'

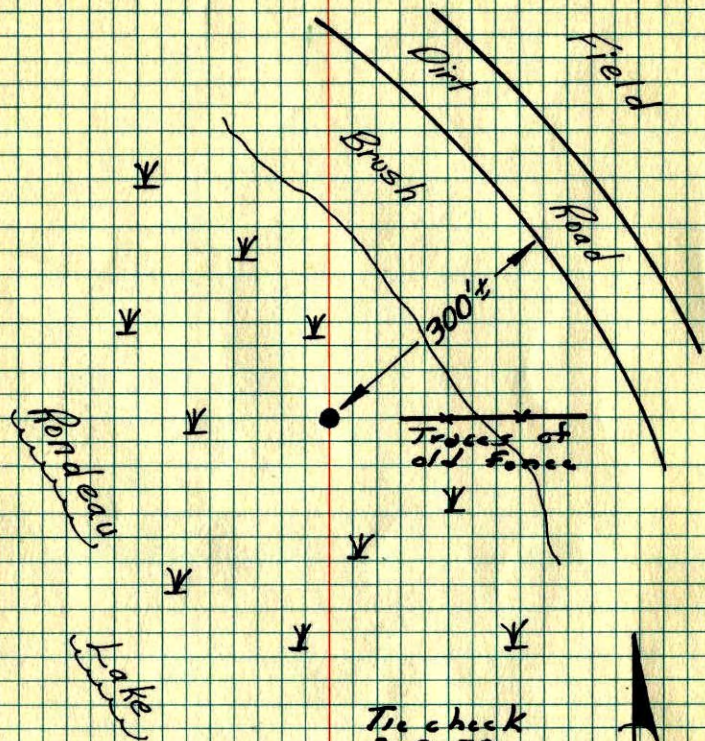

Tie check
2-2-78
H. Larson
B. Gutzko
J. Beutcher
9-30-75
H. Larson
B. Gutzko
J. Beutcher



ROLAND W. ANDERSON
COUNTY SURVEYOR
ANOKA COUNTY, MINNESOTA

TEMPERATURE CORRECTED
AND HORIZONTALLY
TAPED MEASUREMENTS

126
SE Cor. Sec. 34 T32 R22

Found & Tied 6" Iron pipe up 6'

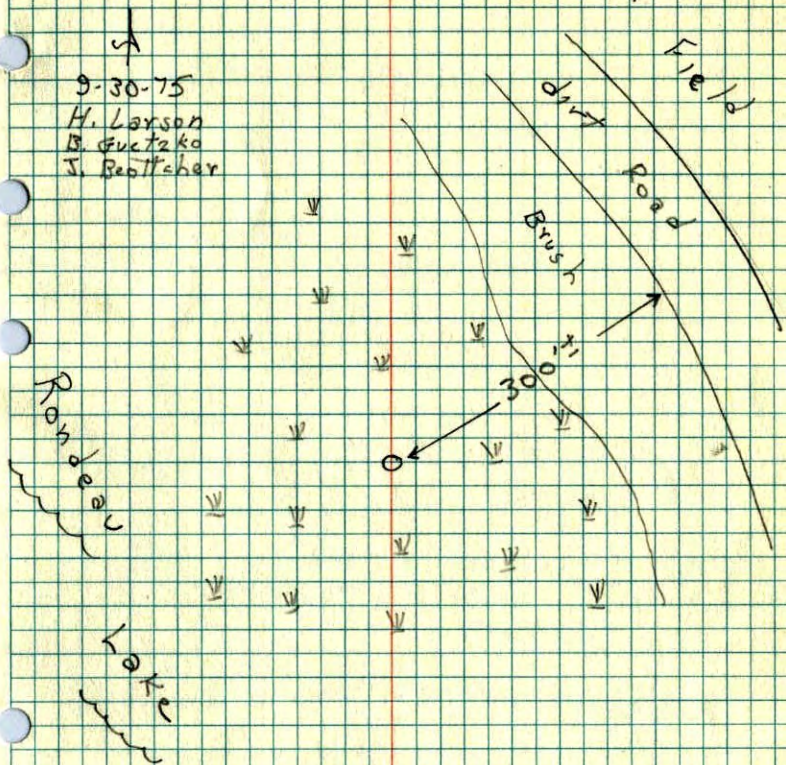

9-30-75
H. Larson
B. Gutzko
J. Beutcher