

CERTIFICATE OF LOCATION OF GOVERNMENT CORNER

County of Anoka

State of Minnesota

North $\frac{1}{4}$ Corner of Sec. 1 Township 32 Range 22

On the 14th day of July, 1982, the described corner was evidenced by 1/2" iron pipe set by Don Hult and Area Resurvey proved the position

and to perpetuate the location of said corner, at the exact location thereof, a permanent marker was placed consisting of a cast iron monument

AND on the 16th day of October, 2007, said permanent marker was found and the ties were updated.

Updated reference ties are as shown below.

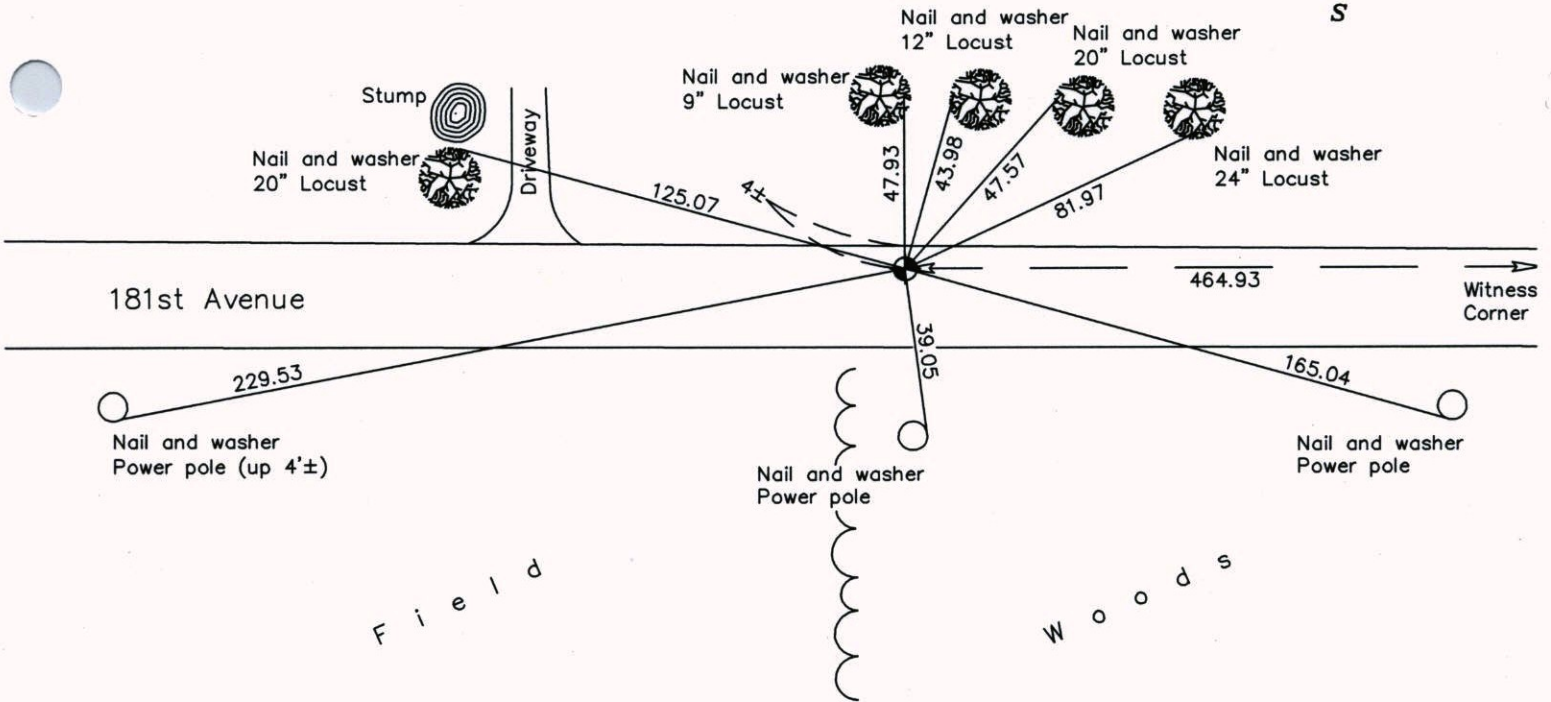
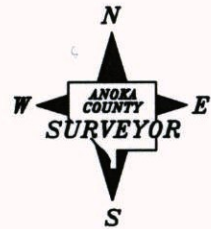

Revised date

7/14/82
7/14/86
8/14/89
8/10/95
10/16/07

N.A.D. 1983 Coordinates
(1996 Adjustment)

County Project Coordinates	
Northing	<u>195505.1400</u>
Easting	<u>561014.9371</u>
Date	<u>6/16/03</u>

I hereby certify that this United States public land survey monument record is correct and complete to the best of my knowledge and belief.

Larry D. Hoium Date 10/16/07

Larry D. Hoium, Anoka County Surveyor

Minnesota License Number 18165

CERTIFICATE OF LOCATION OF GOVERNMENT CORNER

County of Anoka

State of Minnesota

NORTH 1/4 Corner of Sec. 1 Township 32 Range 22

I hereby certify that on the 14TH day of JULY, 1982, I found the described corner which was evidenced by 1/2" IRON PIPE SET BY DON HULT 2ND AREA RESURVEY PROVED POSITION

and I further certify that to perpetuate the location of said corner, I did, at the exact location thereof, place a permanent marker consisting of CAST IRON MON.

which reference or witness monuments are located in the manner following:

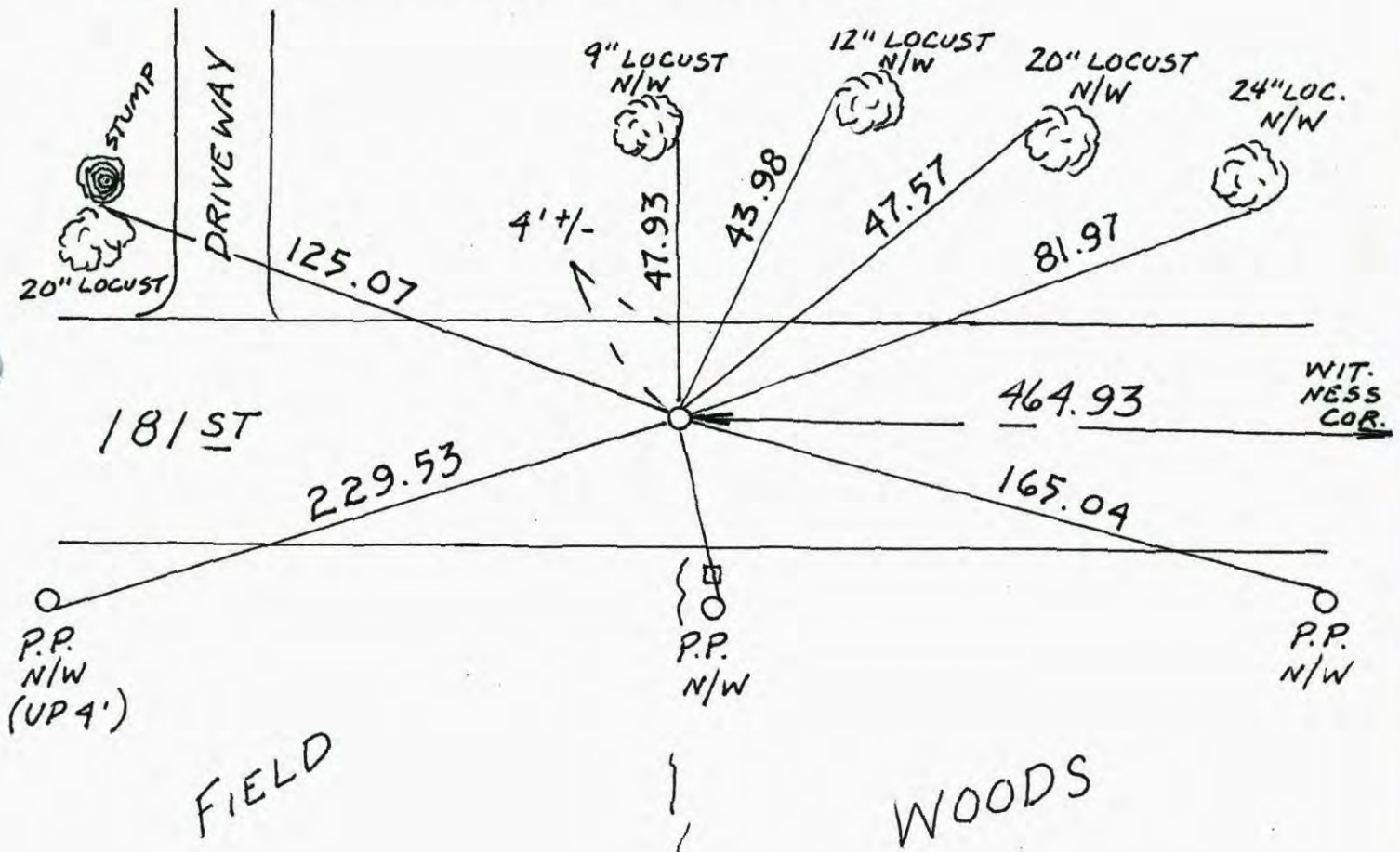

Revised date	Revised date	Revised date
7-14-82		
7-14-86		
8-14-89		
8-10-95		
10-16-07		



N $\frac{1}{4}$ CORNER SECTION 1 T32 R22

FOUND $\frac{1}{2}$ " IRON PIPE SET BY D. HULT.

CHECKED OUT WITH AREA SURVEY

REPLACED WITH CAST IRON. C.I. DOWN

.5'± AND 4'± NORTH OF E.

