

CERTIFICATE OF LOCATION OF GOVERNMENT CORNER

County of Anoka State of Minnesota

Southwest Corner of Sec. 1 Township 32 Range 22

On the 27th day of December, 1968, the described corner was evidenced by a 3/4" iron pipe

and to perpetuate the location of said corner, at the exact location thereof, a permanent marker was placed consisting of a cast iron monument with a sign and post on the north side

~~XXXXXXXXXX~~ * SIGN MISSING ADDED SIGN
ON E. SIDE FACING WEST

AND on the 18th day of April, 2005, said permanent marker was found and the ties were updated

Updated reference ties are as shown below.

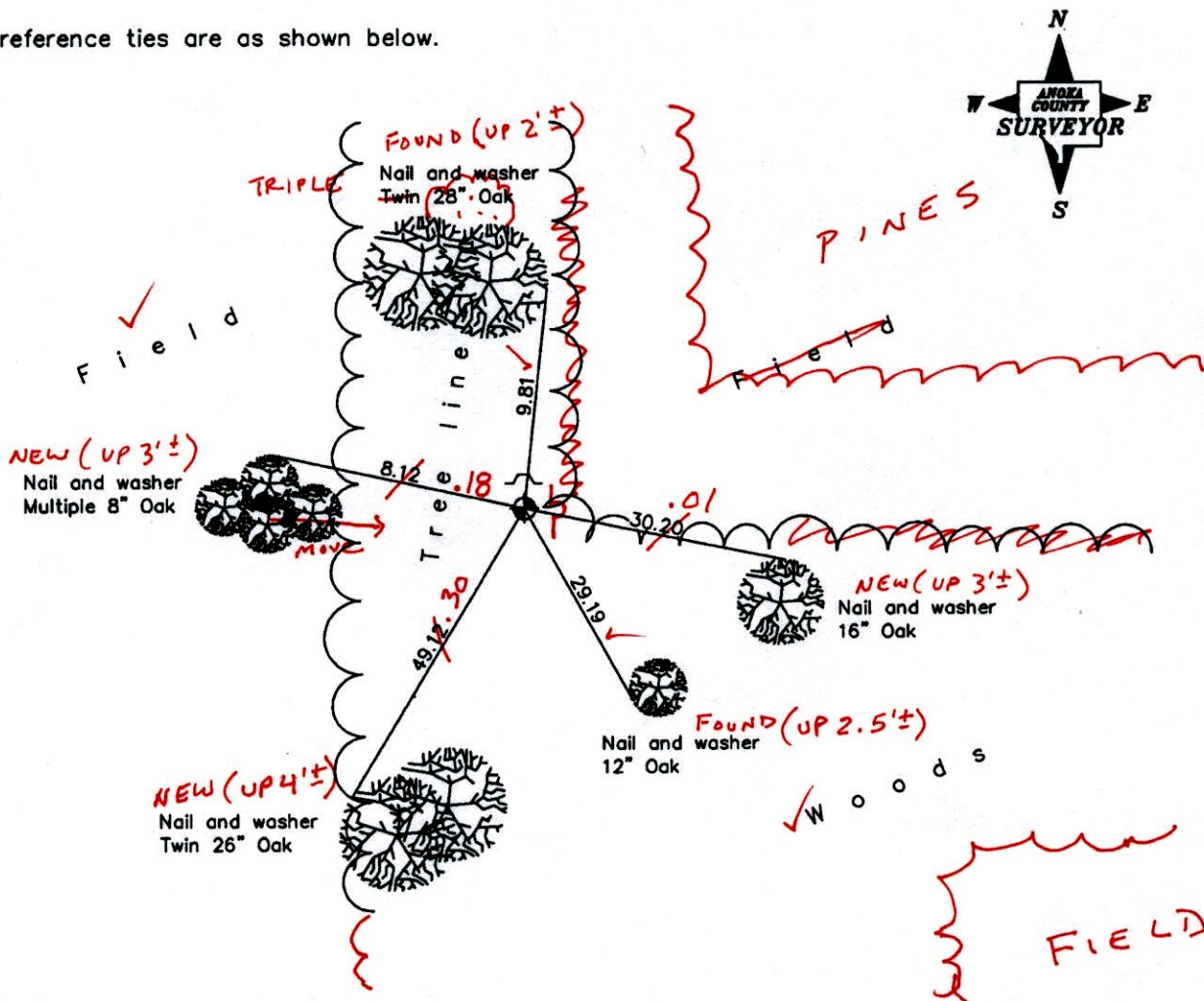

10-9-14
BK-55
TAPED

Revised date
6/14/90
8/16/95
4/18/05

N.A.D. 1983 Coordinates (1996 Adjustment)	
County Project Coordinates	
Northing	190403.1786
Easting	558390.5046
Date	4/18/05

I hereby certify that this United States public land survey monument record is correct and complete to the best of my knowledge and belief.

Larry D. Hoium Date 4/18/05

Larry D. Hoium, Anoka County Surveyor

Minnesota License Number 18165

CERTIFICATE OF LOCATION OF GOVERNMENT CORNER

County of Anoka

State of Minnesota

Southwest Corner of Sec. 1 Township 32 Range 22

On the 27th day of December, 1968, the described corner was evidenced by a 3/4" iron pipe

and to perpetuate the location of said corner, at the exact location thereof, a permanent marker was placed consisting of a cast iron monument with a sign and post on the north side

AND on the 18th day of April, 2005, said permanent marker was found and the ties were updated

Updated reference ties are as shown below.

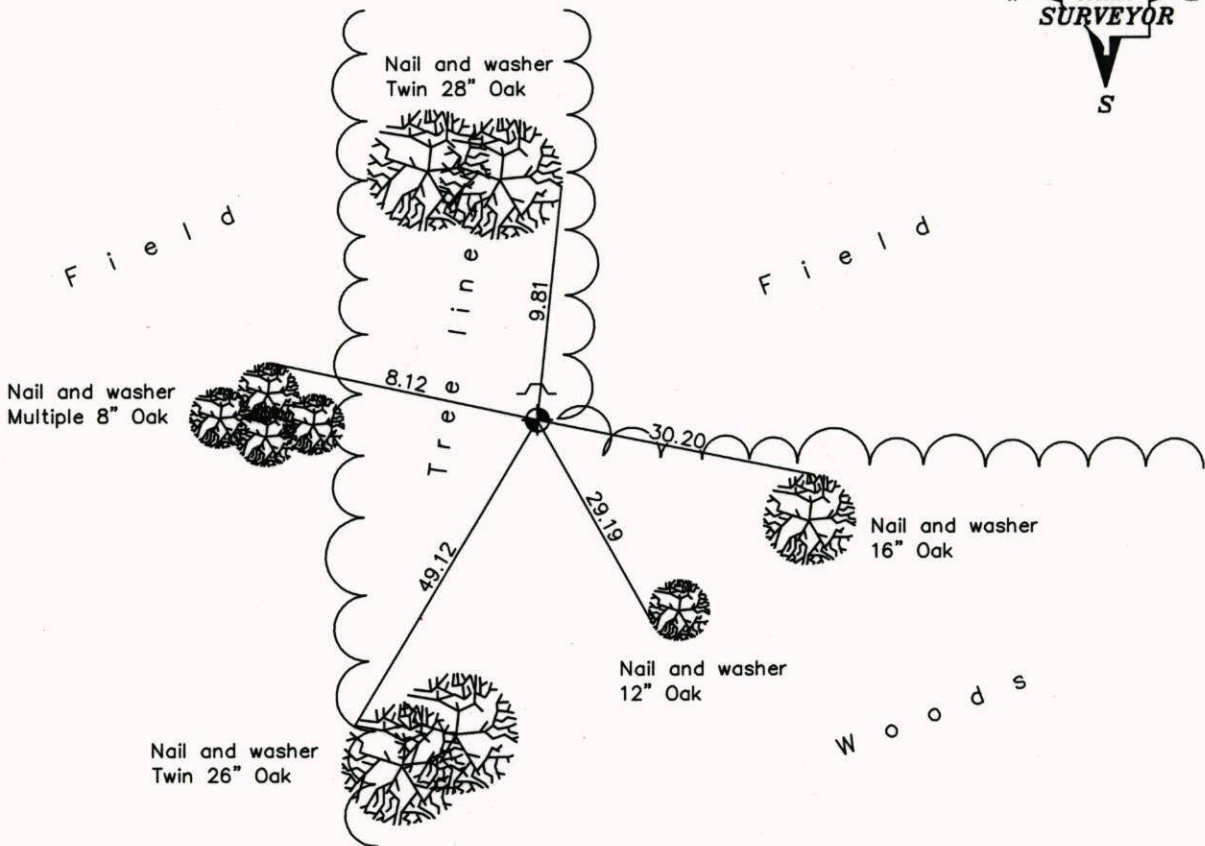

Revised date

6/14/90
8/16/95
4/18/05

**N.A.D. 1983 Coordinates
(1996 Adjustment)**

County Project Coordinates	
Northing	190403.1786
Easting	558390.5046
Date	4/18/05

I hereby certify that this United States public land survey monument record is correct and complete to the best of my knowledge and belief.

Larry D. Hoium Date 4/18/05

Larry D. Hoium, Anoka County Surveyor

Minnesota License Number 18165

CERTIFICATE OF LOCATION OF GOVERNMENT CORNER

County of Anoka

State of Minnesota

SOUTHWEST Corner of Sec. 1 Township 32 Range 22

I hereby certify that on the 27 day of DEC., 1968, I found the described corner which was evidenced by 3/4" IRON PIPE

and I further certify that to perpetuate the location of said corner, I did, at the exact location thereof, place a permanent marker consisting of CAST IRON MONUMENT SIGN + POST NORTH SIDE

which reference or witness monuments are located in the manner following:

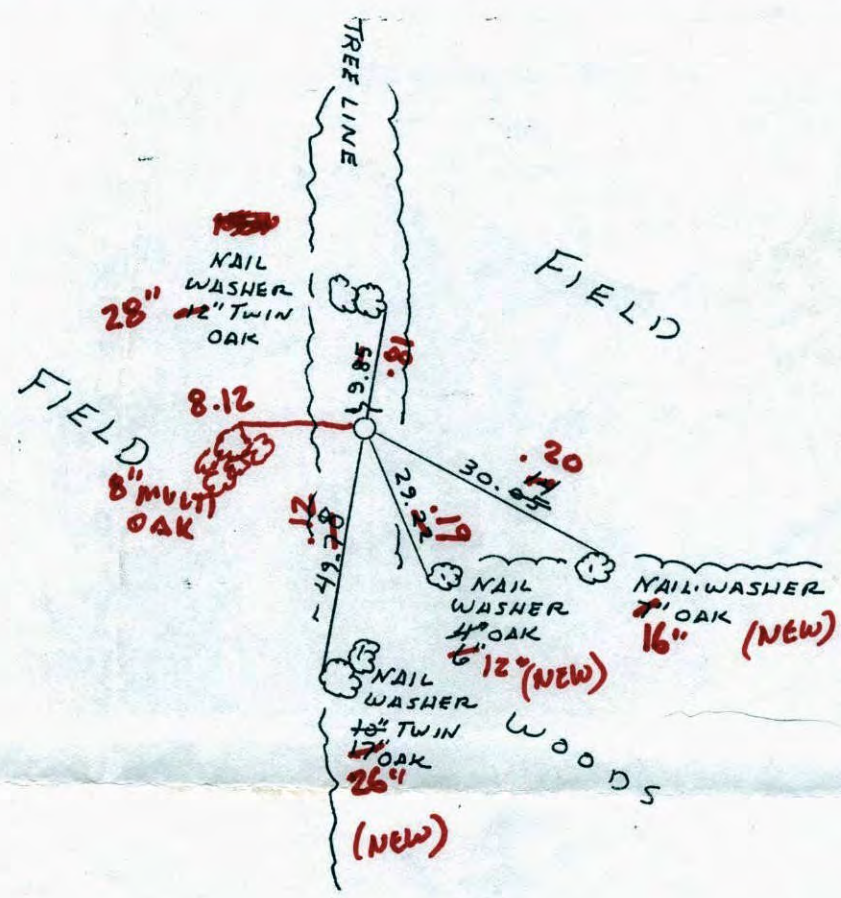

Revised date
8-5-86
REDRAWN 2-10-88
6-14-90
8-16-95
4-18-05

By
H. LARSON
H. LARSON
ZIMMERMAN

Minnesota State Plane Coordinates
South Zone

Y _____ X _____

_____, _____
County Surveyor Date

Registered Land Surveyor No. _____

CERTIFICATE OF LOCATION OF GOVERNMENT CORNER

County of Anoka

State of Minnesota

SOUTHWEST Corner of Sec. 1 Township 32 Range 22

I hereby certify that on the 27 day of DEC., 1968, I found the described corner which was evidenced by 3/4" IRON PIPE

and I further certify that to perpetuate the location of said corner, I did, at the exact location thereof, place a permanent marker consisting of CAST IRON MONUMENT SIGN + POST NORTH SIDE

which reference or witness monuments are located in the manner following:

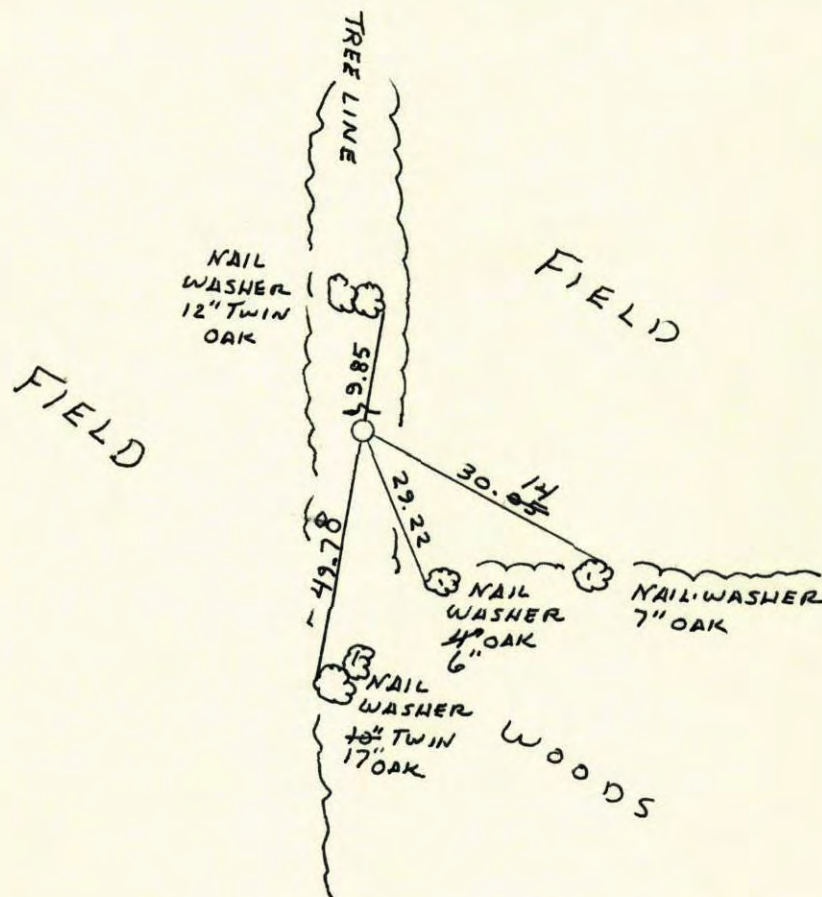

Revised date
8-5-86
REDRAWN 2-10-88
6-14-90
8-16-95

By
H. LARSON
H. LARSON
ZIMMERMAN

Minnesota State Plane Coordinates
South Zone

Y _____ X _____

County Surveyor _____

Date _____

Registered Land Surveyor No. _____

South west corner sec. 1 T 32 R 22

Retical 3/4" iron pipe

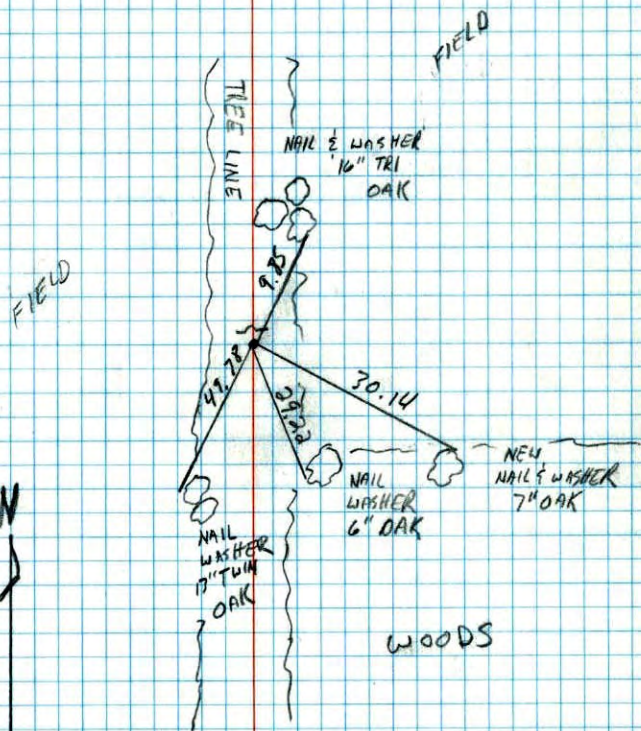

G-14-90
D. KLEBSY
M. ZIMMERMAN

SW Cor. Sec. 1-T32-R22

Found + tied 3/4" Iron Pipe.

Dec. 27, 1968

H. Larson
R. Olson

TIE CHECK
7-31-79
B. STEPHENS
P. ROSS

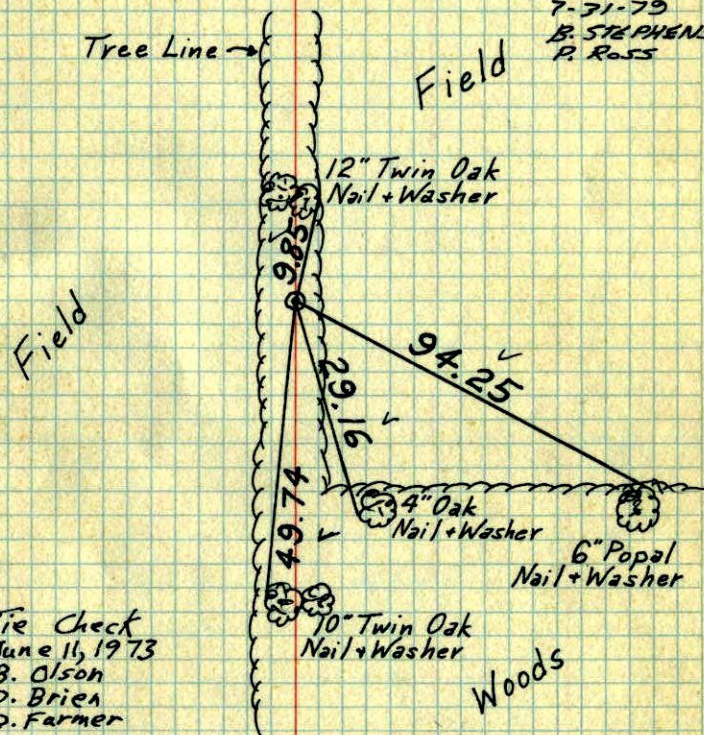

Tie Check
June 11, 1973
B. Olson
D. Brien
D. Farmer

TIES CHECKED
8-6-76
S. BRIEN
J. STEPHENS

TEMPERATURE CORRECTED
AND HORIZONTALLY
TAPED MEASUREMENTS

ROLAND W. ANDERSON
COUNTY SURVEYOR
ANOKA COUNTY, MINNESOTA

S.W. Cor. Sec. 1 T32 R22

Found & Tied $\frac{3}{4}$ " iron pipe

Tree Line

Field

Field

N.W. 12" Twin oak

9.85

94.25-03

N.W. 4" oak

N.W. 6" popal

N.W. 10" Twin oak

woods

A Dec. 27, 1968
N $\sqrt{25}^{\circ}$ (New Tape)
H. Larson
R. Olson

