

CERTIFICATE OF LOCATION OF GOVERNMENT CORNER

County of Anoka State of Minnesota

North 1/4 Corner of Sec. 11 Township 32 Range 22

On the 25th day of April, 1978, the described corner was evidenced by area resurvey

and to perpetuate the location of said corner, at the exact location thereof, a permanent marker was placed consisting of a cast iron monument

AND on the 11th day of December, 2007, said permanent marker was found and the ties were updated

Updated reference ties are as shown below.

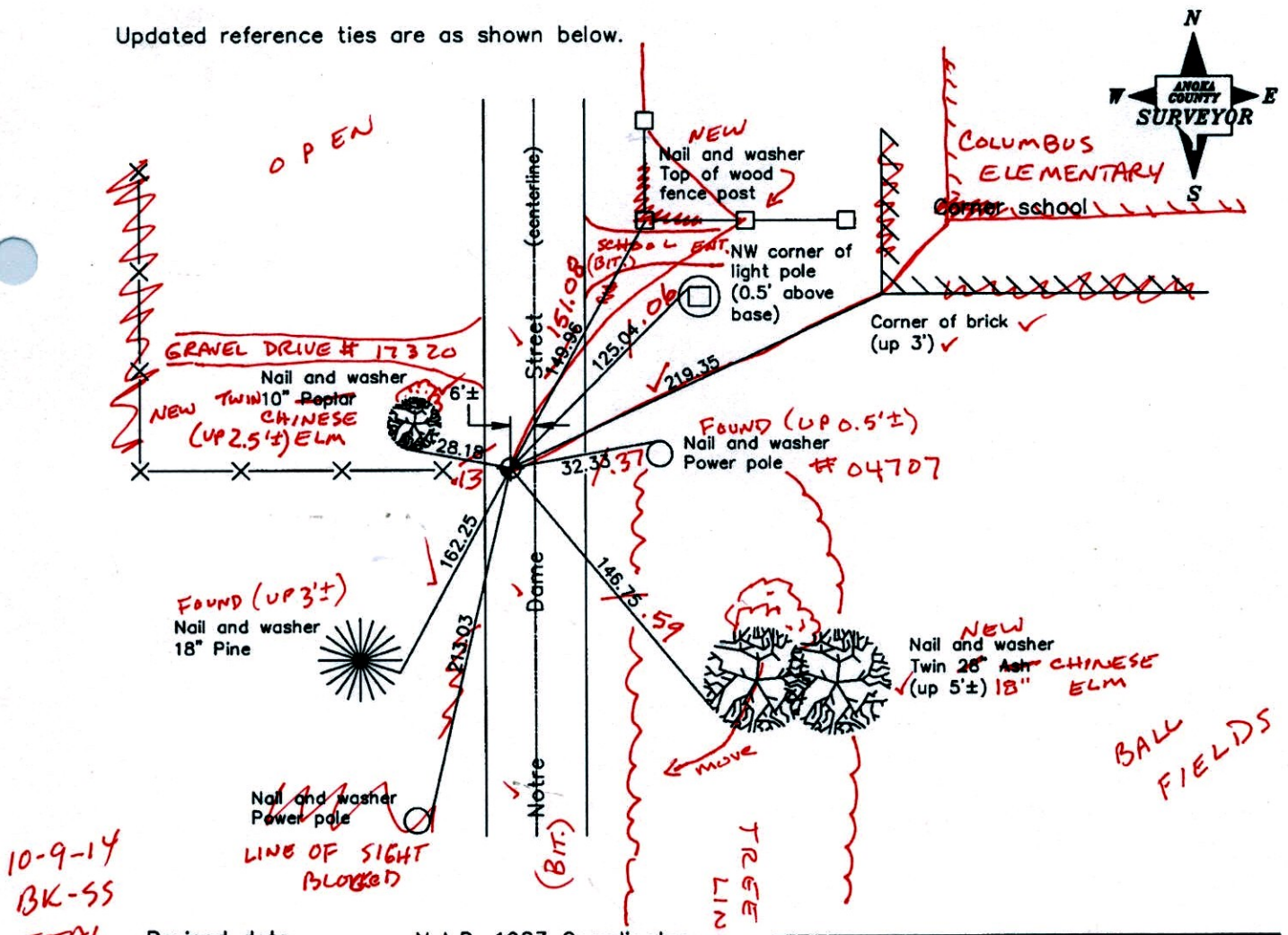

10-9-14
BK-SS
TOTAL
STA.
VRS

Revised date
8/16/89
8/15/95
12/11/07

N.A.D. 1983 Coordinates (1996 Adjustment)	
County Project Coordinates	
Northing	190413.6608
Easting	555763.3936
Date	6/17/03

I hereby certify that this United States public land survey monument record is correct and complete to the best of my knowledge and belief.

Larry D. Hoium Date 12/11/07

Larry D. Hoium, Anoka County Surveyor

Minnesota License Number 18165

3DQ = 0.08 N = 190413.6763 E = 555763.3893

CERTIFICATE OF LOCATION OF GOVERNMENT CORNER

County of Anoka

State of Minnesota

North $\frac{1}{4}$ Corner of Sec. 11 Township 32 Range 22

On the 25th day of April, 1978, the described corner was evidenced by area resurvey

and to perpetuate the location of said corner, at the exact location thereof, a permanent marker was placed consisting of a cast iron monument

AND on the 11th day of December, 2007, said permanent marker was found and the ties were updated

Updated reference ties are as shown below.

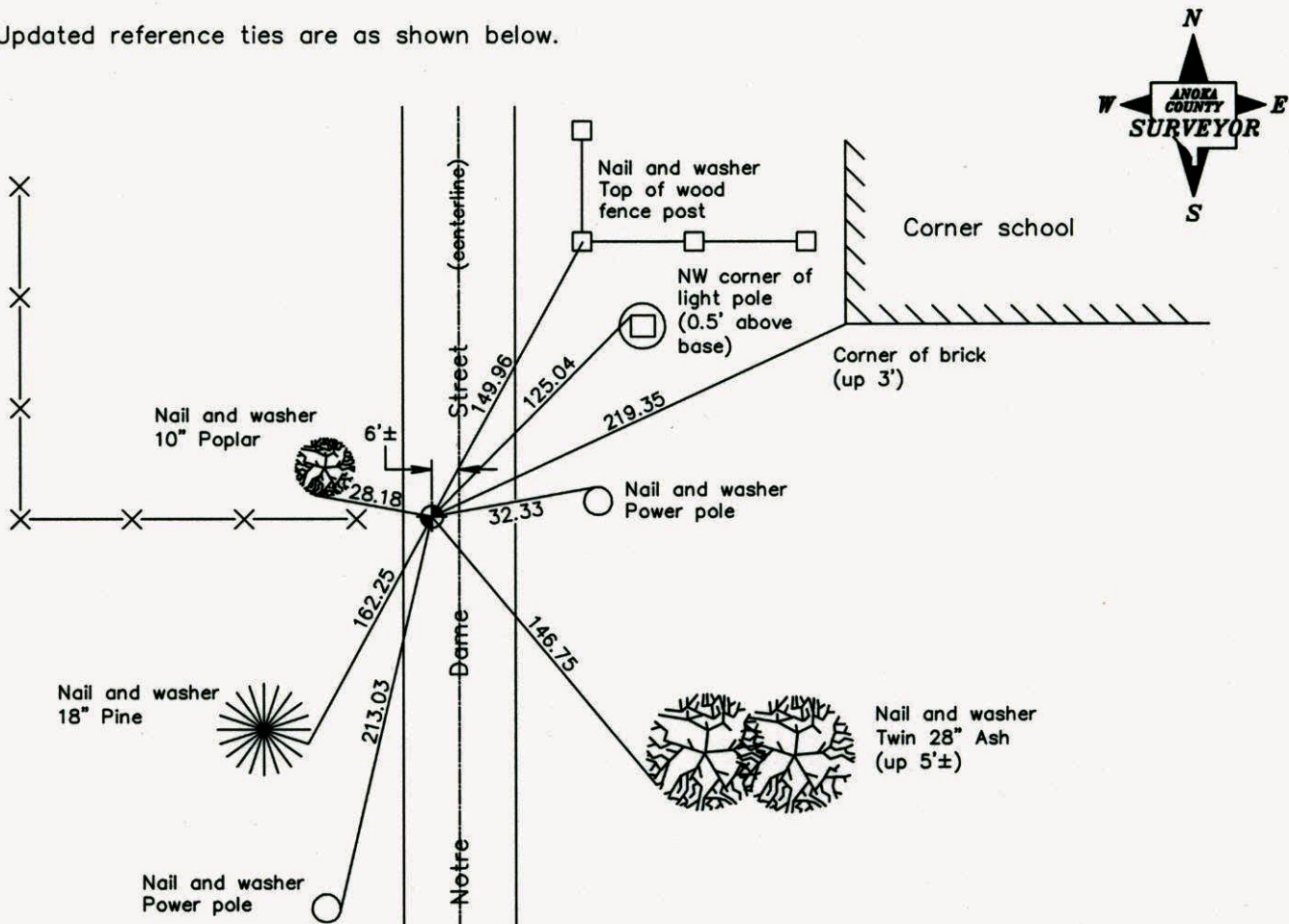

Revised date
8/16/89
8/15/95
12/11/07

N.A.D. 1983 Coordinates (1996 Adjustment)	
County Project Coordinates	
Northing	<u>190413.6608</u>
Easting	<u>555763.3936</u>
Date	<u>6/17/03</u>

I hereby certify that this United States public land survey monument record is correct and complete to the best of my knowledge and belief.

Larry D. Hoium Date 12/11/07

Larry D. Hoium, Anoka County Surveyor

Minnesota License Number 18165

CERTIFICATE OF LOCATION OF GOVERNMENT CORNER

County of Anoka

State of Minnesota

NORTH 1/4 Corner of Sec. 11 Township 32 Range 22

I hereby certify that on the 25 day of APRIL, 19 78, I found the described corner which was evidenced by AREA RESURVEY

and I further certify that to perpetuate the location of said corner, I did, at the exact location thereof, place a permanent marker consisting of CAST IRON MONUMENT
6' ± WEST OF CENTERLINE

which reference or witness monuments are located in the manner following:

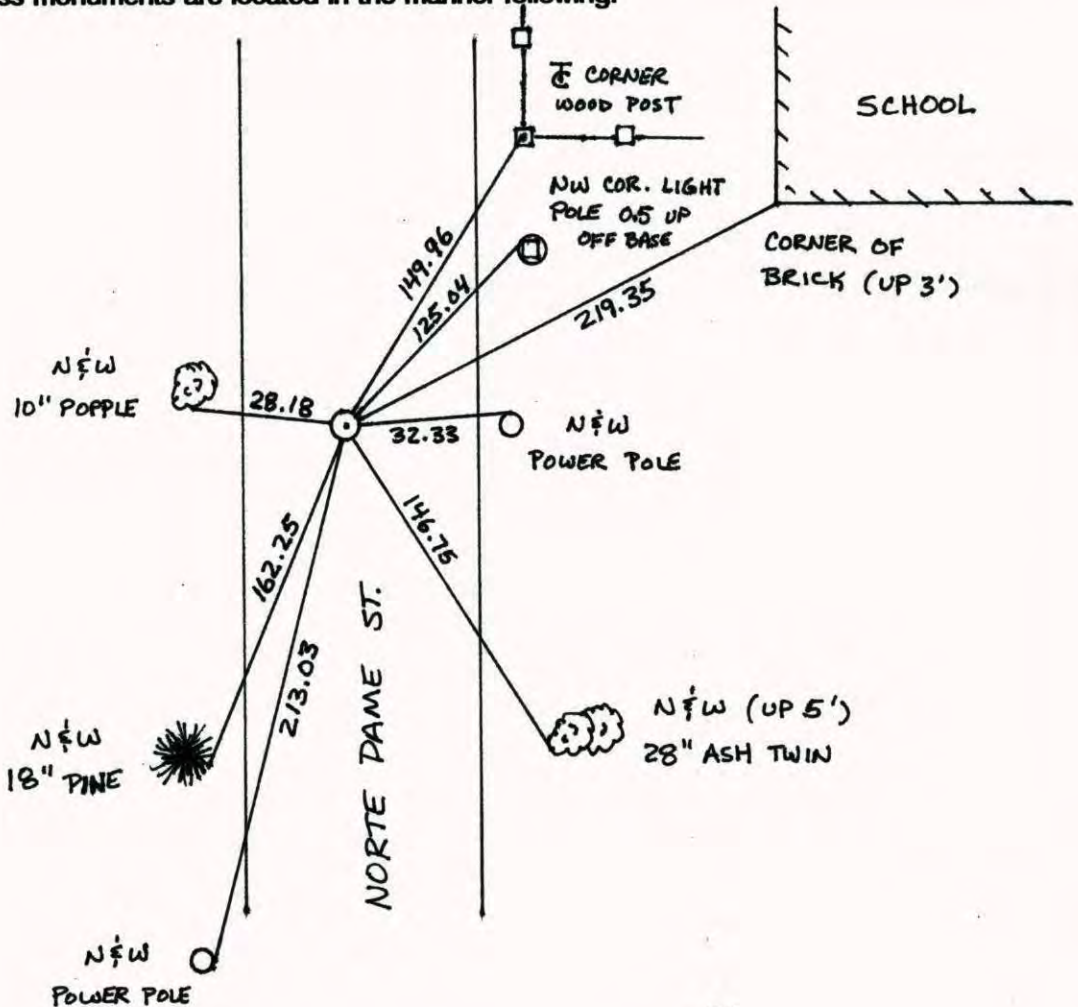

Revised date	Revised date	Revised date
4-25-78		
8-9-85		
4-28-89		
8-16-89		
8-15-95		
12-11-07		

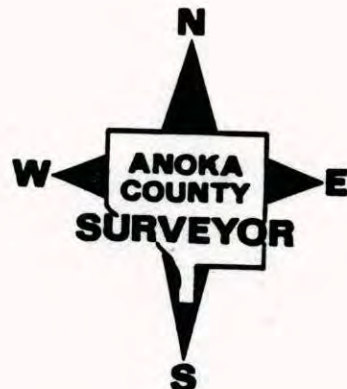

CERTIFICATE OF LOCATION OF GOVERNMENT CORNER

County of Anoka

State of Minnesota

NORTH 1/4 Corner of Sec. 11 Township 32 Range 22

I hereby certify that on the 25 day of APRIL, 1978, I found the described corner which was evidenced by AREA RESURVEY

and I further certify that to perpetuate the location of said corner, I did, at the exact location thereof, place a permanent marker consisting of CAST IRON MONUMENT 6'± WEST OF CENTERLINE

which reference or witness monuments are located in the manner following:

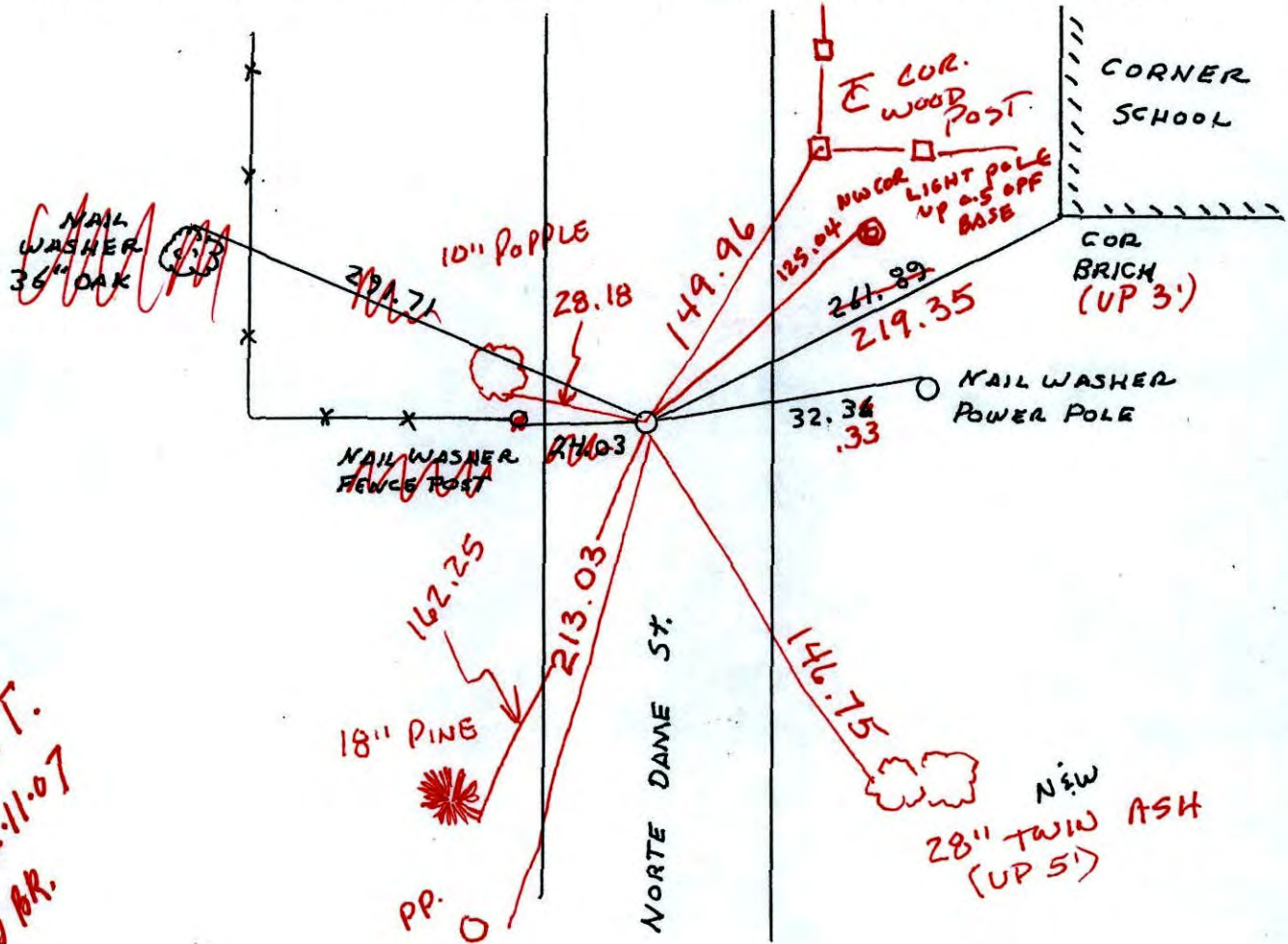

T.T.
12-11-07
JL BR.

Revised date	Revised date	Revised date
4-25-78		
8-9-85		
REDRAWN 4-28-89 HL		
8-16-89		
8-15-95		

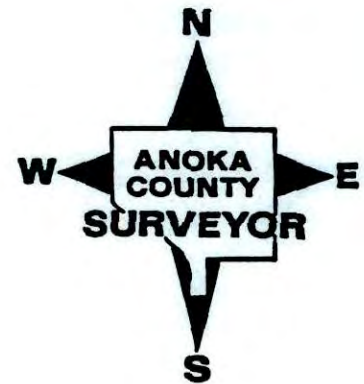

N 1/4 COR. SECTION 11-T32-R22

SET CAST IRON MONUMENT AFTER AREA RESURVEY.
SET AT FOUND IRON PIPE BY DON HULT.

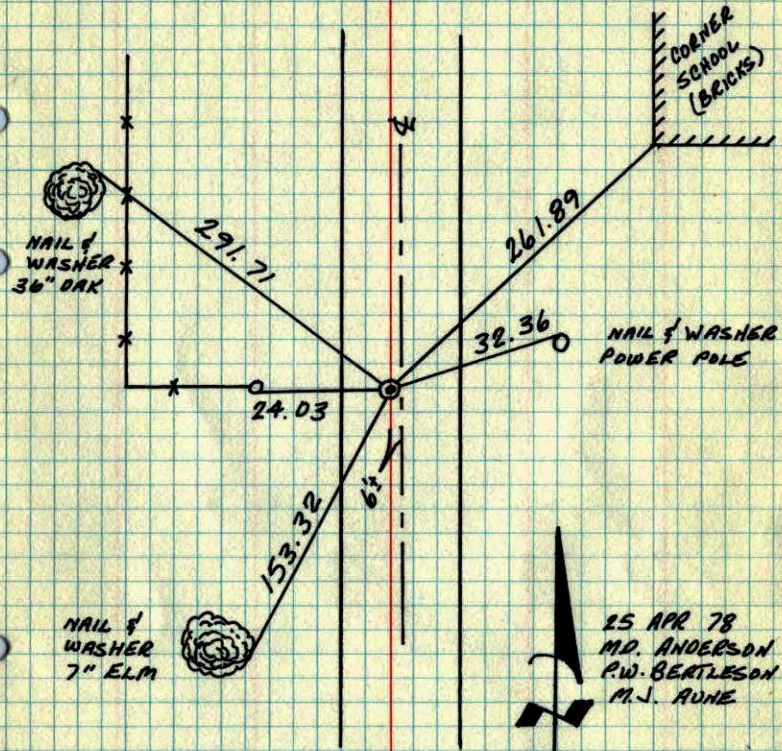

25 APR 78
M.D. ANDERSON
P.W. BEATLESON
M.V. AUNE

TEMPERATURE CORRECTED
AND HORIZONTALLY
TAPED MEASUREMENTS

ROLAND W. ANDERSON
COUNTY SURVEYOR
ANOKA COUNTY, MINNESOTA

N 1/4 Cor. Sec. 11-T32-R22

set Cast Iron Monument after area resurvey
set at found iron pipe by D. Hult

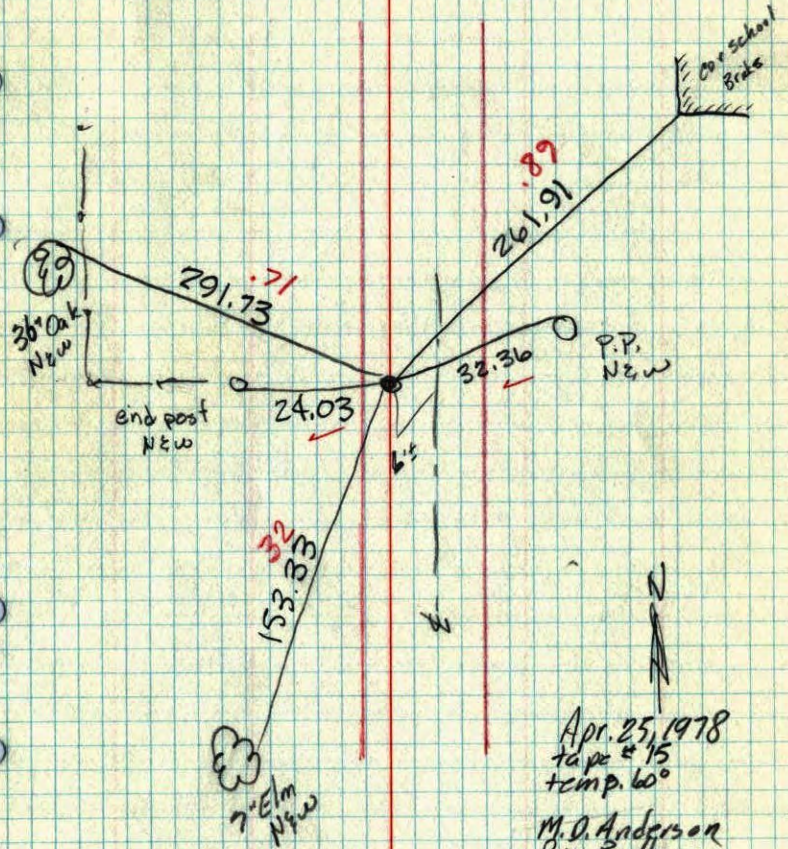

Apr. 25, 1978
tape # 15
temp. 60°
M.D. Anderson
P.W. Beatleson
M.V. Aune