

CERTIFICATE OF LOCATION OF GOVERNMENT CORNER

County of Anoka

State of Minnesota

North 1/4 Corner of Sec. 10 Township 32 Range 22

On the 5th day of April, 1978, the described corner was evidenced by area resurvey

and to perpetuate the location of said corner, at the exact location thereof, a permanent marker was placed consisting of a cast iron monument with a sign and post on the east side

AND on the 28th day of April, 2005, said permanent marker was found and the ties were updated

Updated reference ties are as shown below.

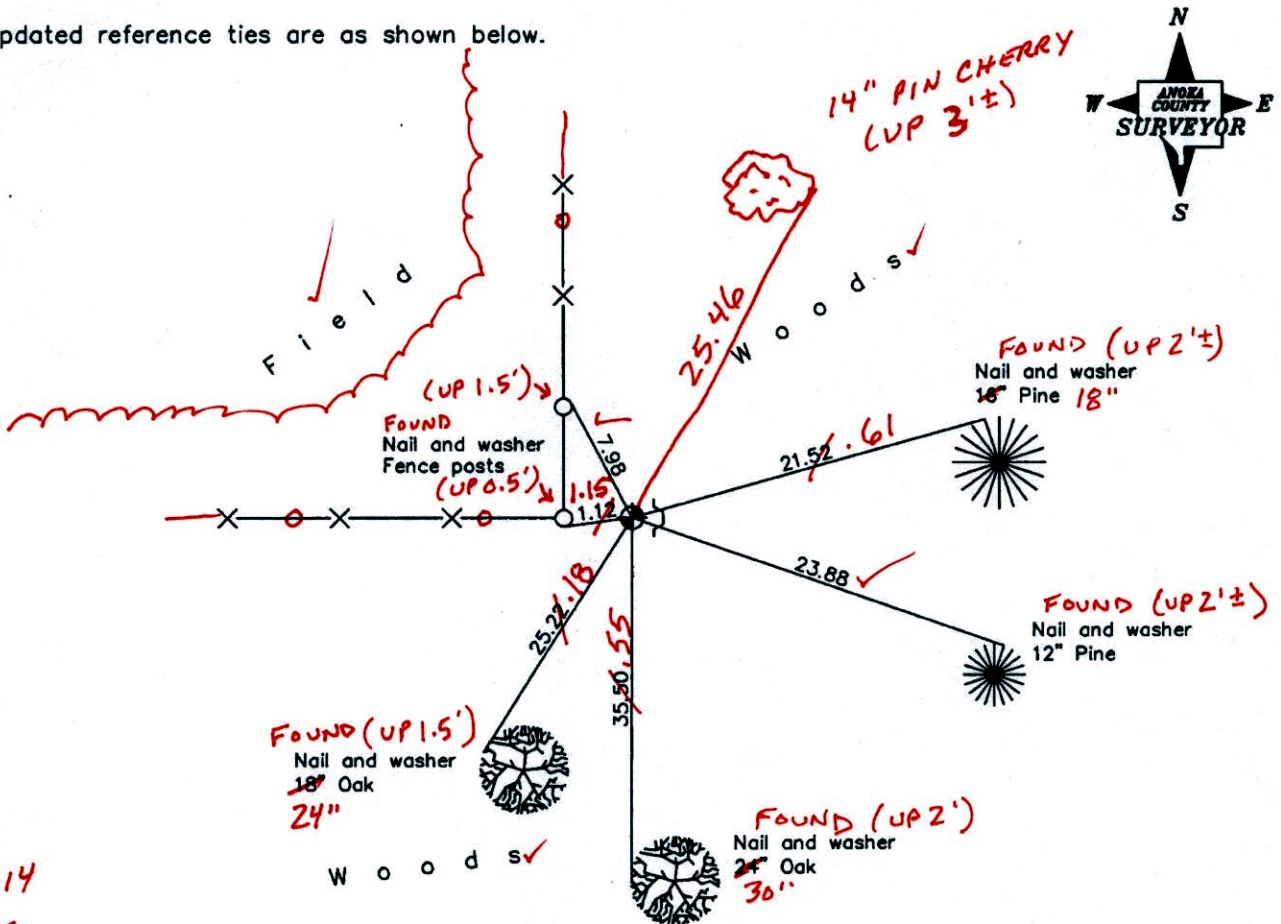

10-13-14
BK-SS
TAPED

Revised date
6/12/90
8/15/95
4/28/05

N.A.D. 1983 Coordinates (1996 Adjustment)	
County Project Coordinates	
Northing	190436.8792
Easting	550523.2762
Date	4/28/05

I hereby certify that this United States public land survey monument record is correct and complete to the best of my knowledge and belief.

Larry D. Hoium Date 4/28/05

Larry D. Hoium, Anoka County Surveyor

Minnesota License Number 18165

CERTIFICATE OF LOCATION OF GOVERNMENT CORNER

County of Anoka

State of Minnesota

North $\frac{1}{4}$ Corner of Sec. 10 Township 32 Range 22

On the 5th day of April, 1978, the described corner was evidenced by area resurvey

and to perpetuate the location of said corner, at the exact location thereof, a permanent marker was placed consisting of a cast iron monument with a sign and post on the east side

AND on the 28th day of April, 2005, said permanent marker was found and the ties were updated

Updated reference ties are as shown below.

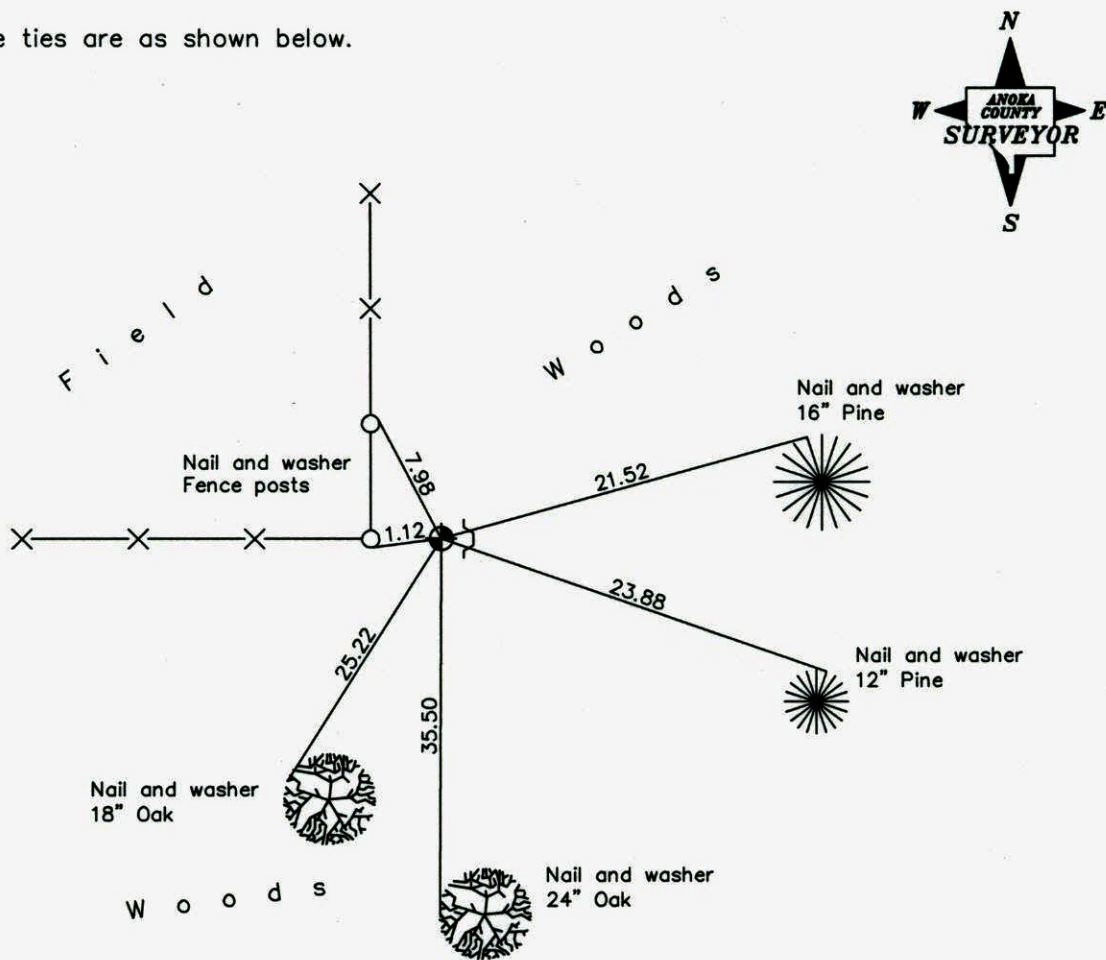

Revised date

6/12/90
8/15/95
4/28/05

**N.A.D. 1983 Coordinates
(1996 Adjustment)**

County Project Coordinates
Northing <u>190436.8792</u>
Easting <u>550523.2762</u>
Date <u>4/28/05</u>

I hereby certify that this United States public land survey monument record is correct and complete to the best of my knowledge and belief.

Larry D. Hoium Date 4/28/05
 _____, Anoka County Surveyor
 Minnesota License Number 18165

CERTIFICATE OF LOCATION OF GOVERNMENT CORNER

County of Anoka

State of Minnesota

NORTH 1/4 Corner of Sec. 10 Township 32 Range 22

I hereby certify that on the 5 day of APRIL, 1978, I found the described corner which was evidenced by AREA RESURVEY

and I further certify that to perpetuate the location of said corner, I did, at the exact location thereof, place a permanent marker consisting of CAST IRON MONUMENT WITH SIGN AND POST ON THE EAST SIDE which reference or witness monuments are located in the manner following:

GPS'D
4-28-05
(DAY 84 NEW)
HOUSE

OPEN
FIELD

WOODS

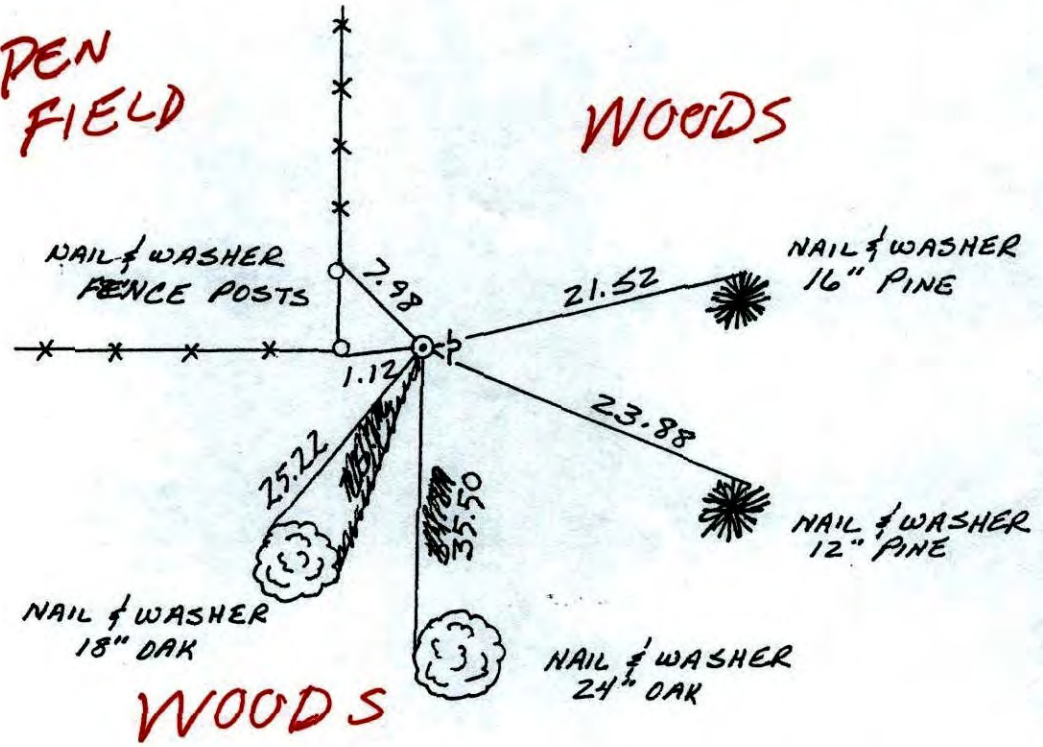

Revised date	Revised date	Revised date
4-5-78		
7-27-82		
8-13-85		
6-12-90		
8-15-95		

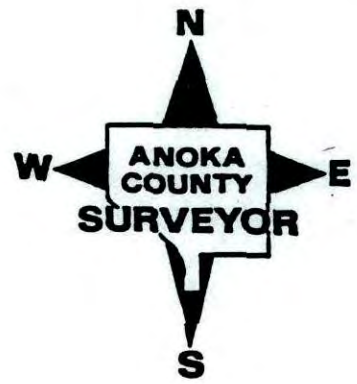

CERTIFICATE OF LOCATION OF GOVERNMENT CORNER

County of Anoka

State of Minnesota

NORTH 1/4 Corner of Sec. 10 Township 32 Range 22

I hereby certify that on the 5 day of APRIL, 1978, I found the described corner which was evidenced by AREA RESURVEY

and I further certify that to perpetuate the location of said corner, I did, at the exact location thereof, place a permanent marker consisting of CAST IRON MONUMENT WITH SIGN AND POST ON THE EAST SIDE which reference or witness monuments are located in the manner following:

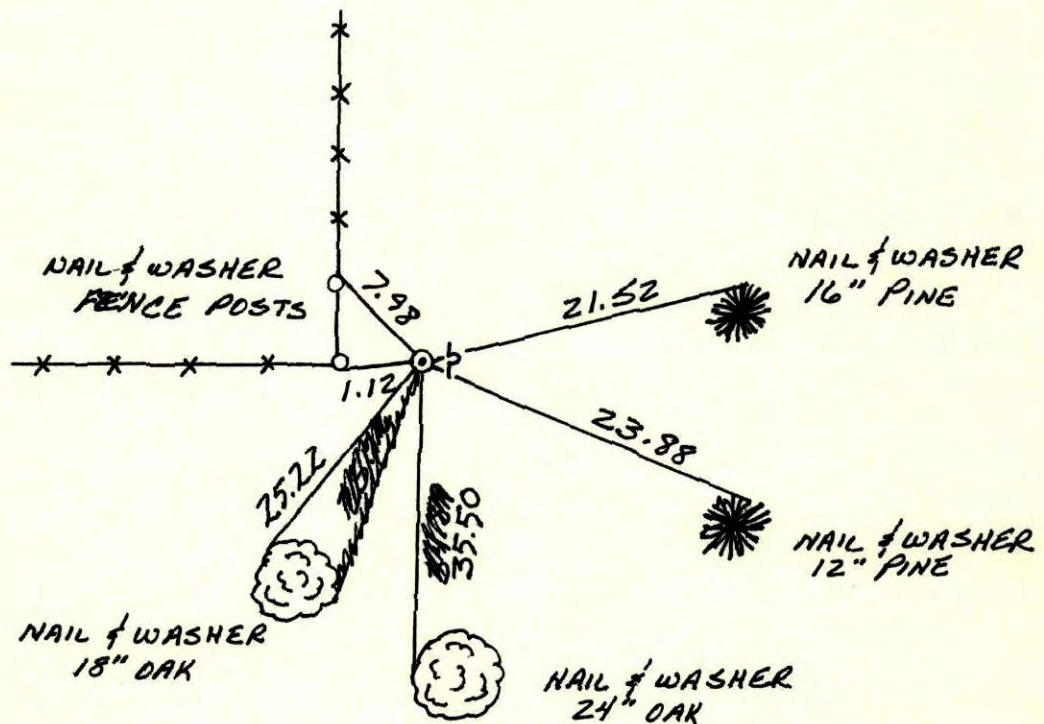

Revised date	Revised date	Revised date
4-5-78		
7-27-82		
8-13-85		
6-12-90		
8-15-95		

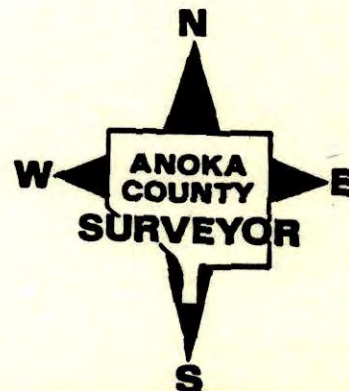

North ¼ Corner Sec. 10 T32 R22

Retired Cast Iron Monument
And Put in Sign & Post

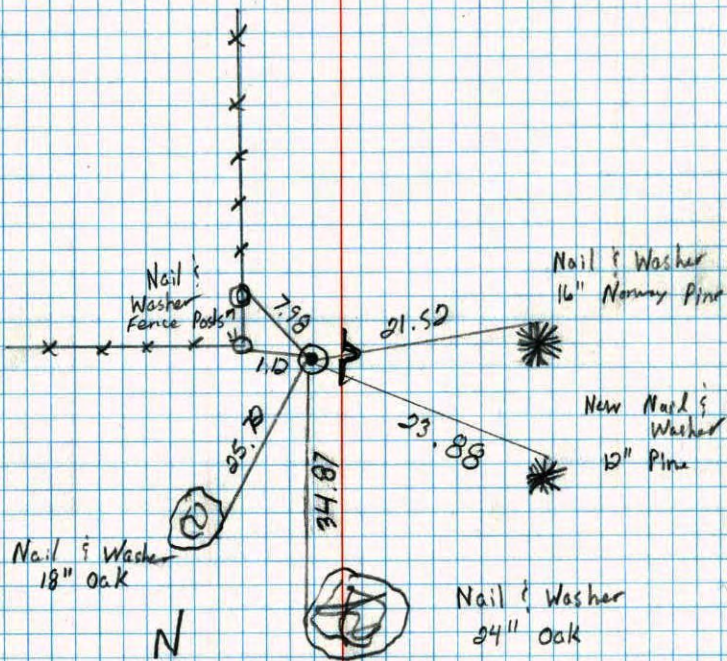

Nail & Washer
18" Oak

Nail & Washer
24" Oak

6-12-90
M. ZIMMERMAN
D. KLEPSY

N ¼ COR. SECTION 10-T32-R22

SET CAST IRON MONUMENT FROM AREA RESURVEY.

SET FLUSH ONE FOOT EAST OF FENCE CORNER.

5 APR 78
M.D. ANDERSON
P.D. BERTLESON
M.J. AVNE

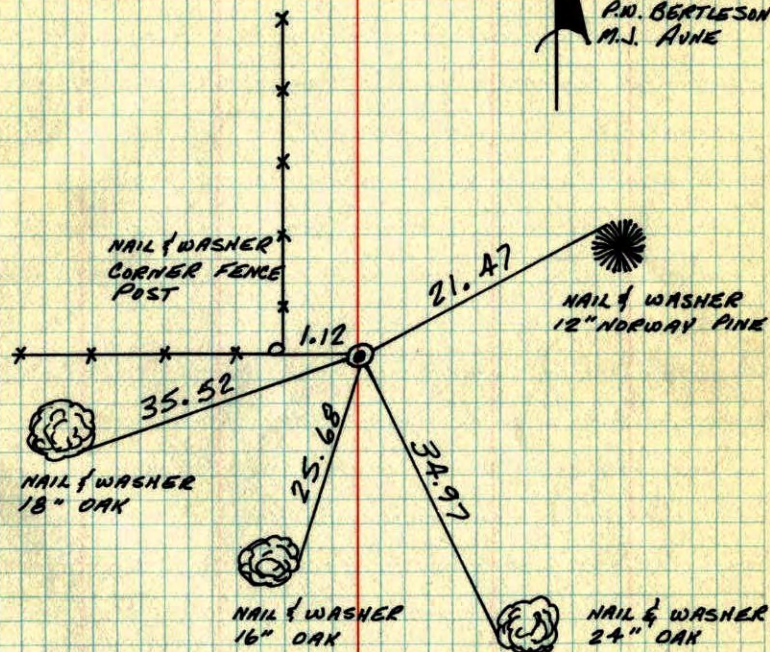

NAIL & WASHER
18" OAK

NAIL & WASHER
16" OAK

NAIL & WASHER
24" OAK

TEMPERATURE CORRECTED
AND HORIZONTALLY
TAPED MEASUREMENTS

ROLAND W. ANDERSON
COUNTY SURVEYOR
ANOKA COUNTY, MINNESOTA

N¹/₄ Cor. Sec. 10 - T 32 - R 22

Set L. Mon. from area resurvey
set flush 1 foot East of fence corner

M. O. Anderson
P. W. Berthelson
M. J. Aune

Apr. 5, 1998
tape # 15
temp. 55°

