

CERTIFICATE OF LOCATION OF GOVERNMENT CORNER

County of Anoka

State of Minnesota

N. W. Corner of Sec. 8 Township 32 Range 22

I hereby certify that on the 22ND day of FEB., 1977, I found the described corner which was evidenced by AREA RESURVEY

and I further certify that to perpetuate the location of said corner, I did, at the exact location thereof, place a permanent marker consisting of RED AND WHITE TELSPAR

which reference or witness monuments are located in the manner following:

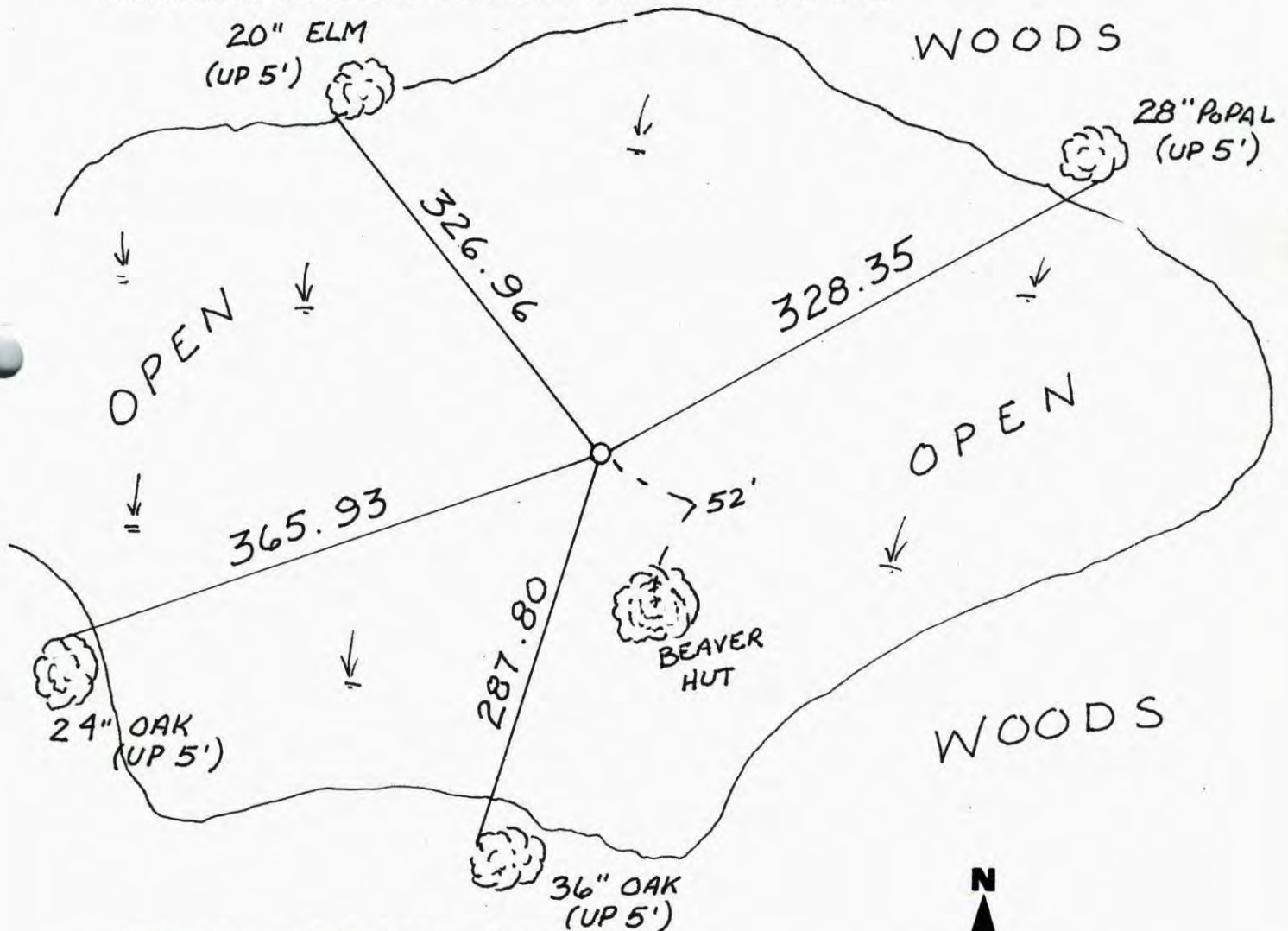

Revised date	Revised date	Revised date
8-17-95		
2-21-08		

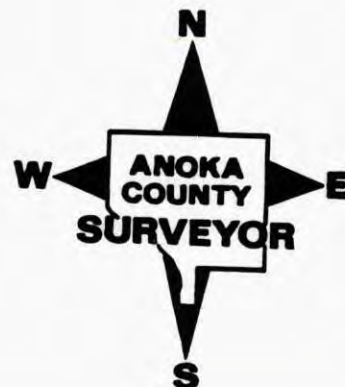

CERTIFICATE OF LOCATION OF GOVERNMENT CORNER

County of Anoka

State of Minnesota

N. W. Corner of Sec. 8 Township 32 Range 22

I hereby certify that on the 22 day of FEB., 19 77, I found the described corner which was evidenced by AREA RESURVEY

and I further certify that to perpetuate the location of said corner, I did, at the exact location thereof, place a permanent marker consisting of CONCRETE MON. RED, WHITE I.P.

which reference or witness monuments are located in the manner following:

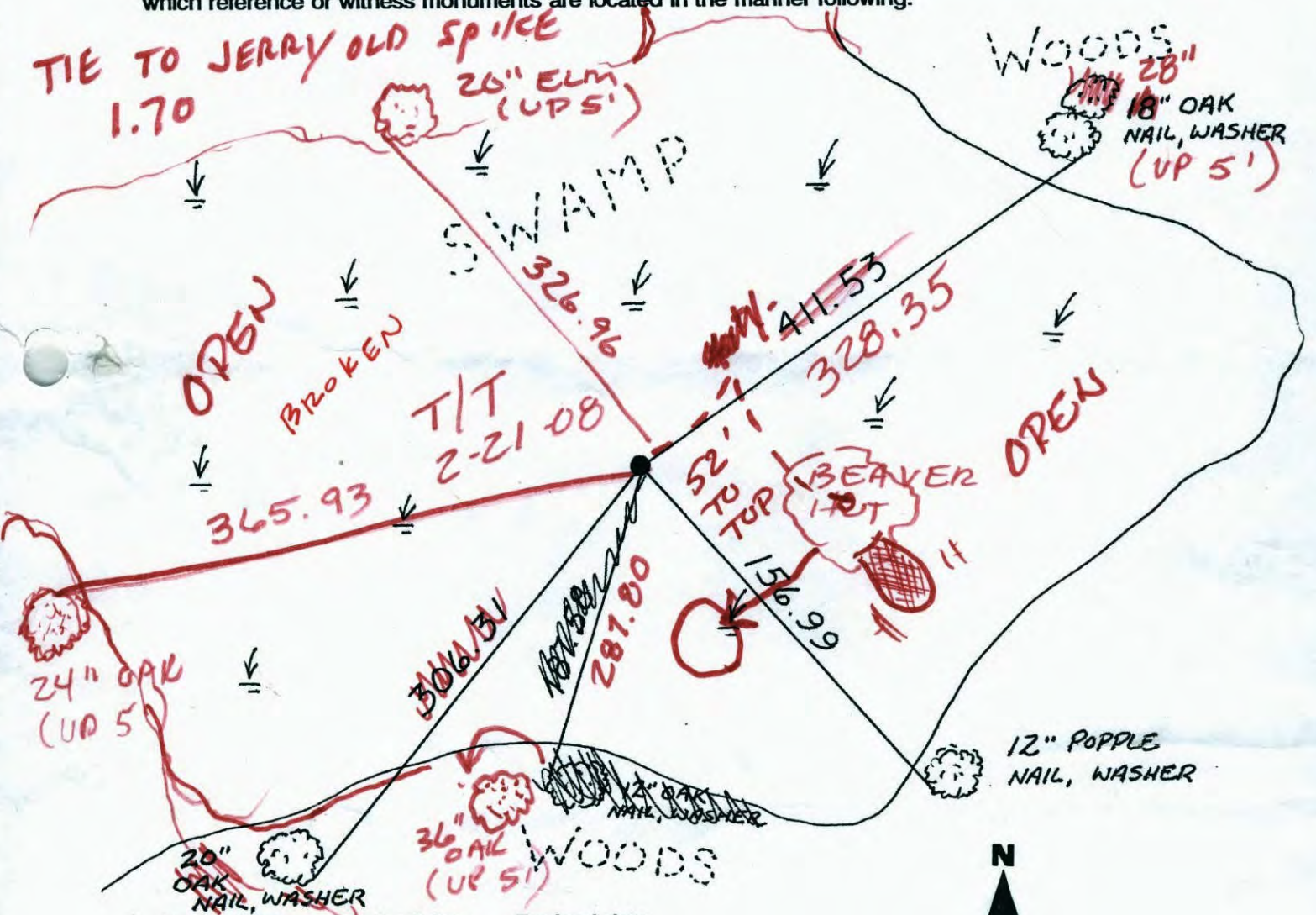

Revised date	Revised date	Revised date
8-17-95		
2-21-08		

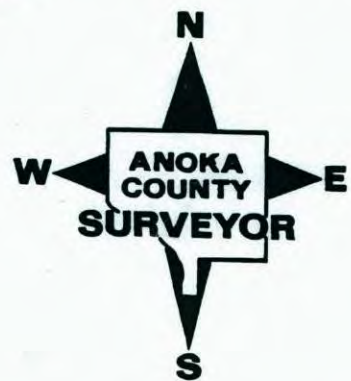

N.W. CORNER SECTION 8 - T32 - R22

SET RED AND WHITE IRON PIPE FROM AREA RESURVEY.
IRON PIPE UP 3'± WITH SIGN.

22 FEB 80
N. LARSON
B. GUETZKO
D. NAGLAK

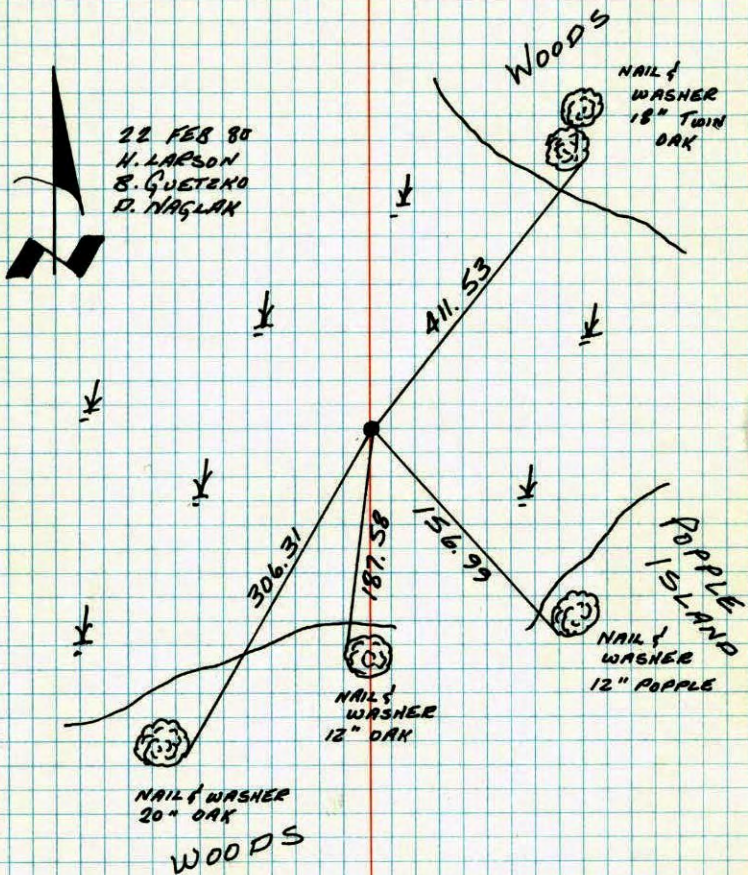

TEMPERATURE CORRECTED
AND HORIZONTALLY
TAPED MEASUREMENTS

ROLAND W. ANDERSON
COUNTY SURVEYOR
ANOKA COUNTY, MINNESOTA

NW CORNER SECTION 8 T32 R22

SET RED AND WHITE IRON PIPE
FROM AREA RESURVEY. IP UP 3'±
WITH SIGN

200' 35°
2-22-80
N. LARSON
B. GUETZKO
D. NAGLAK

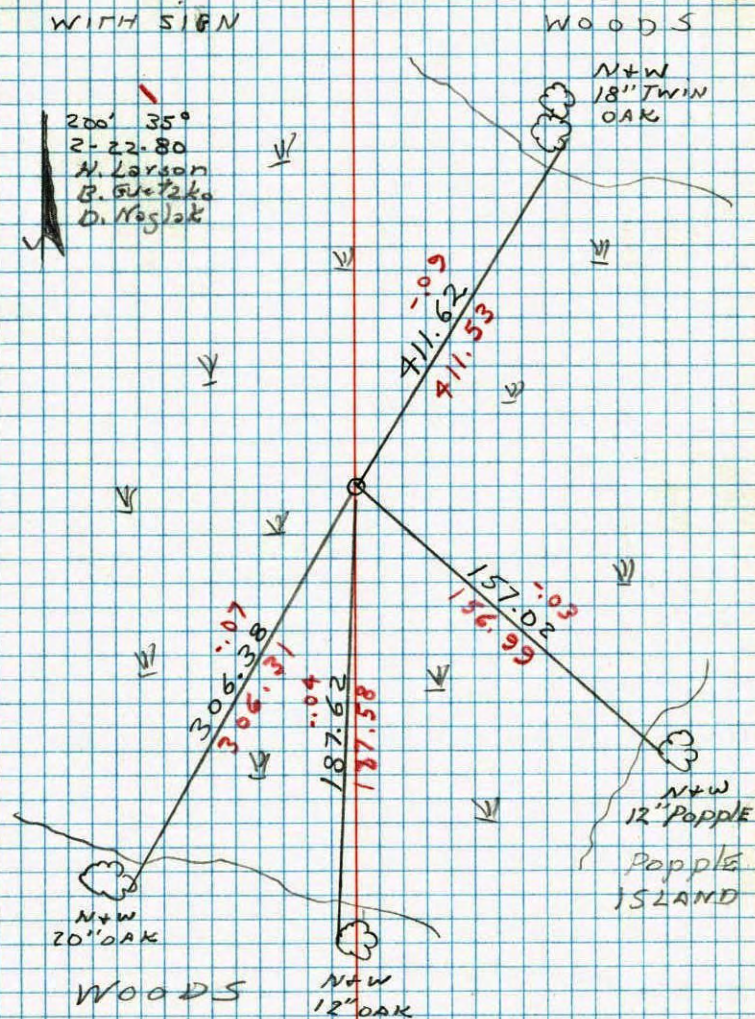

WOODS

N+W
12" OAK