

CERTIFICATE OF LOCATION OF GOVERNMENT CORNER

County of Anoka

State of Minnesota

NORTH 1/4 Corner of Sec. 7 Township 32 Range 22

I hereby certify that on the 19 day of FEBRUARY, 1980, I found the described corner which was evidenced by 2" iron pipe

and I further certify that to perpetuate the location of said corner, I did, at the exact location thereof, place a permanent marker consisting of RED AND WHITE IRON PIPE
22" TWIN ASH (UP 3')

which reference or witness monuments are located in the manner following:

2-7-08

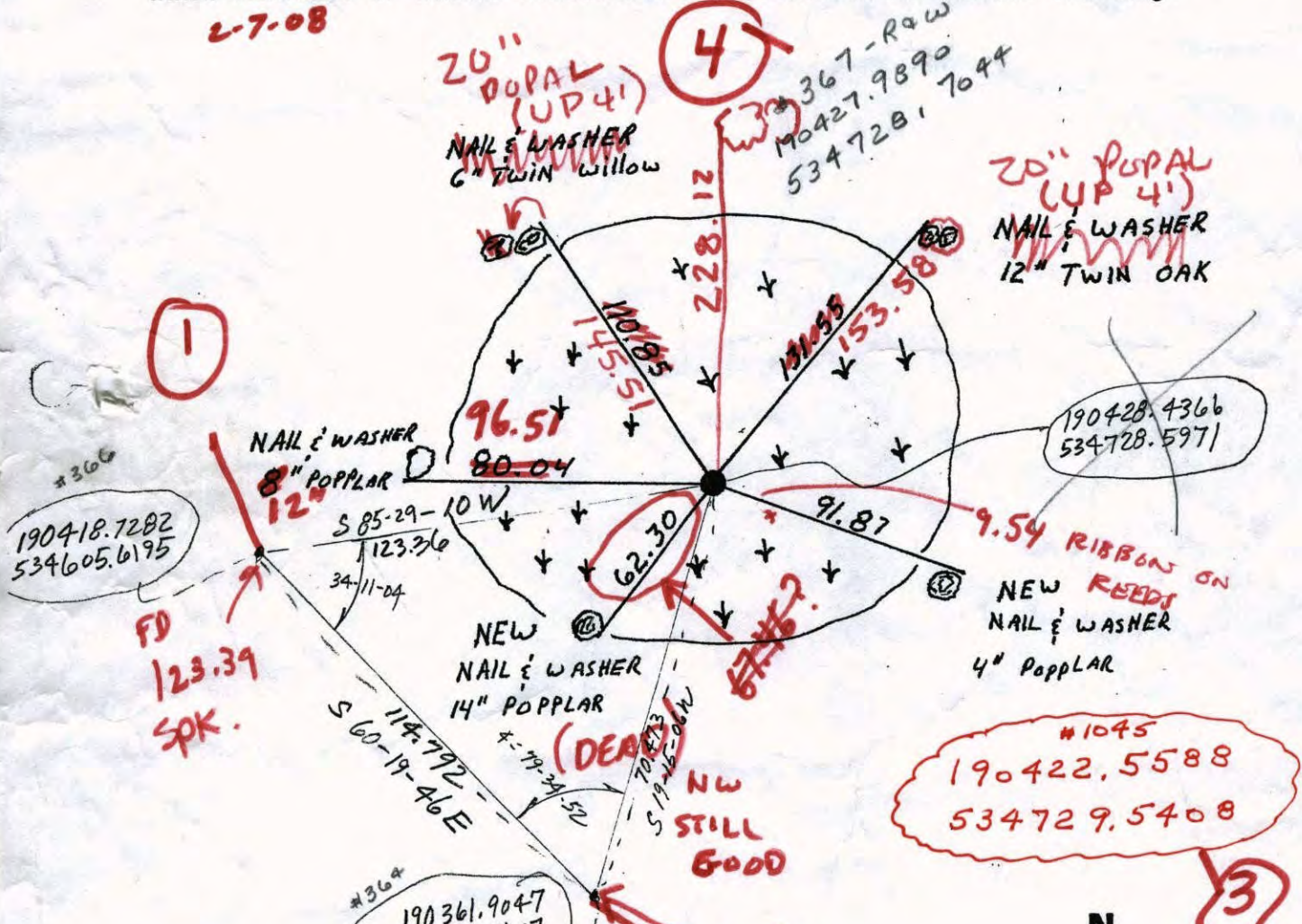

Revised date	Revised date	Revised date
7-13-80		
WET 95		FD SPK

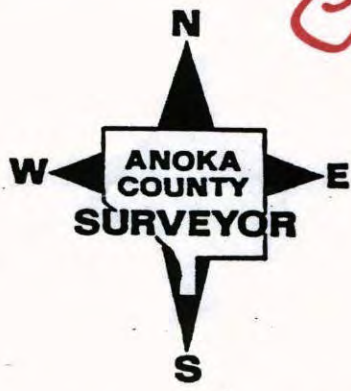

CERTIFICATE OF LOCATION OF GOVERNMENT CORNER

County of Anoka

State of Minnesota

NORTH 1/4 Corner of Sec. 7 Township 32 Range 22

I hereby certify that on the 19 day of FEB., 1980, I found the described corner which was evidenced by 2" I.P.

and I further certify that to perpetuate the location of said corner, I did, at the exact location thereof, place a permanent marker consisting of RED AND WHITE TELSPAR

which reference or witness monuments are located in the manner following:

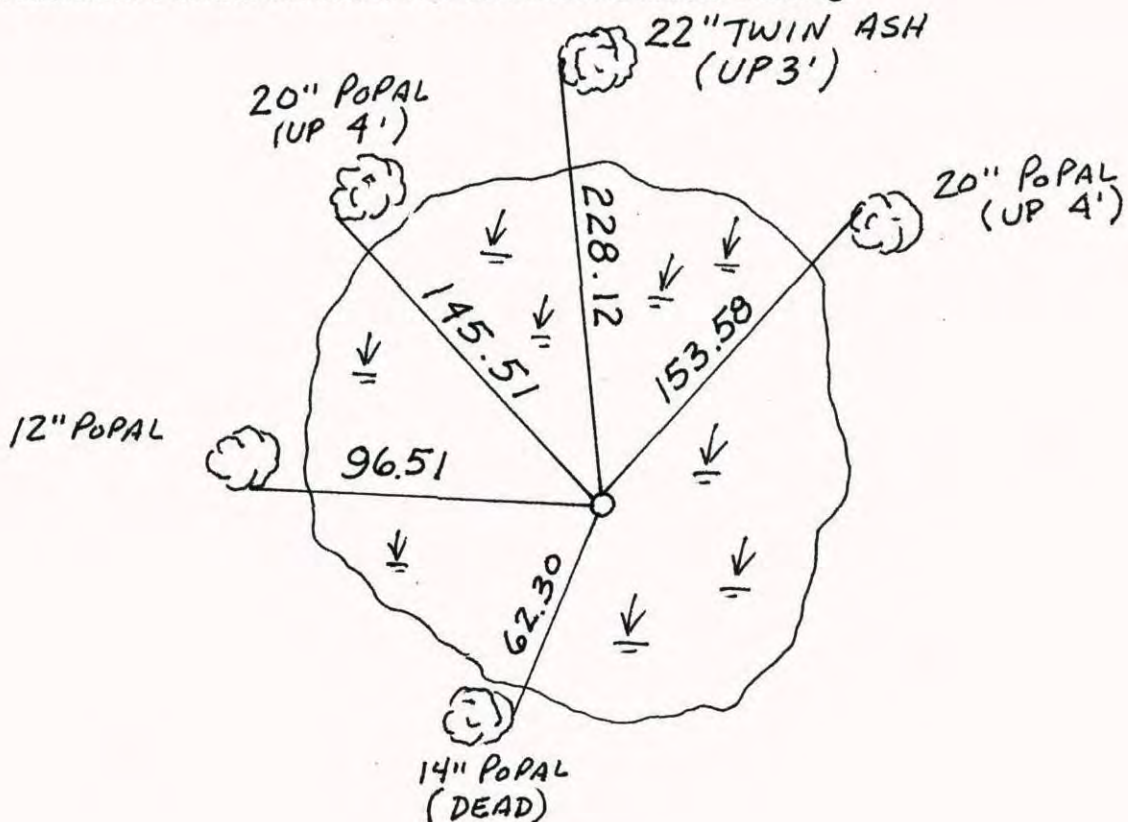

Revised date	Revised date	Revised date
7-13-90		
3-29-06		
2-20-08		

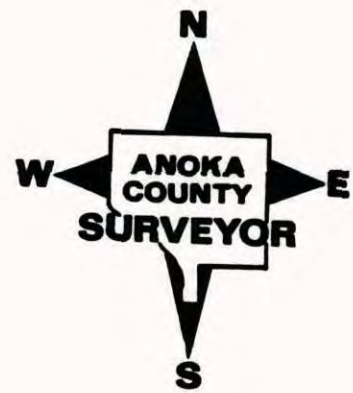

N¹/₄ COR. SECTION 7 T32 R22

FOUND 2" IRON PIPE IN SMALL
SWAMP. REPLACED WITH RED AND
WHITE IRON PIPE. I.P. UP 3' ±

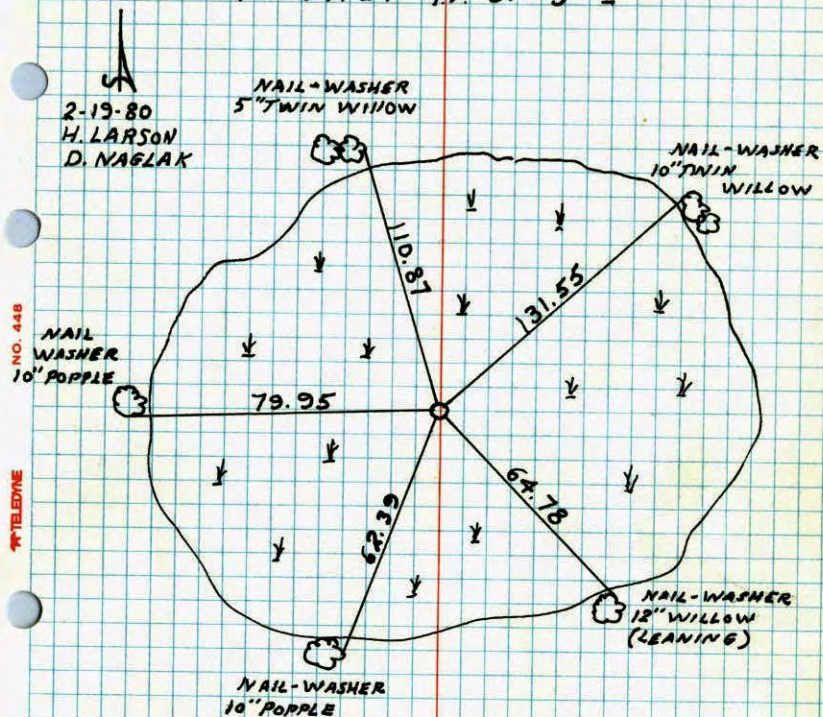

TEMPERATURE CORRECTED
AND HORIZONTALLY
TAPED MEASUREMENTS

ROLAND W. ANDERSON
COUNTY SURVEYOR
ANOKA COUNTY, MINNESOTA

N¹/₄ CORNER SECTION 7 T32 R22

FOUND 2" IRON PIPE IN SMALL
SWAMP, REPLACED WITH RED AND
WHITE IRON PIPE I.P. UP 3' ± WITH
SIGN.

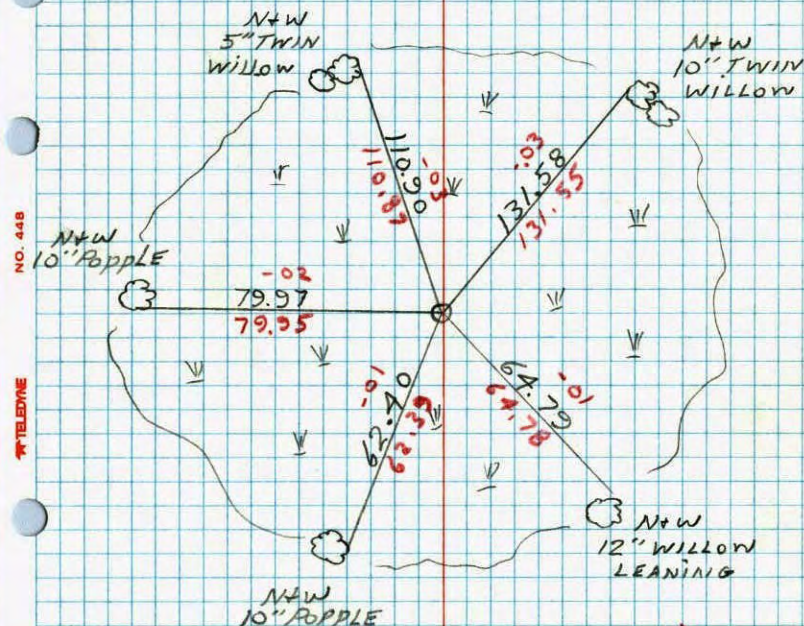

200' 33°
2-19-80
H. LARSON
B. GUTZKO
D. NAGLAK