

# CERTIFICATE OF LOCATION OF GOVERNMENT CORNER

County of Anoka

State of Minnesota

West 1/4 Corner of Sec. 12 Township 32 Range 22

On the 6th day of June, 1969, the described corner was evidenced by area resurvey

and to perpetuate the location of said corner, at the exact location thereof, a permanent marker was placed consisting of a cast iron monument with a steel post on the north side

AND on the 4th day of March, 2008, said permanent marker was found 1' ± down and the ties were updated (CIM 1.5' SOUTH OF SIGN POST)

Updated reference ties are as shown below.

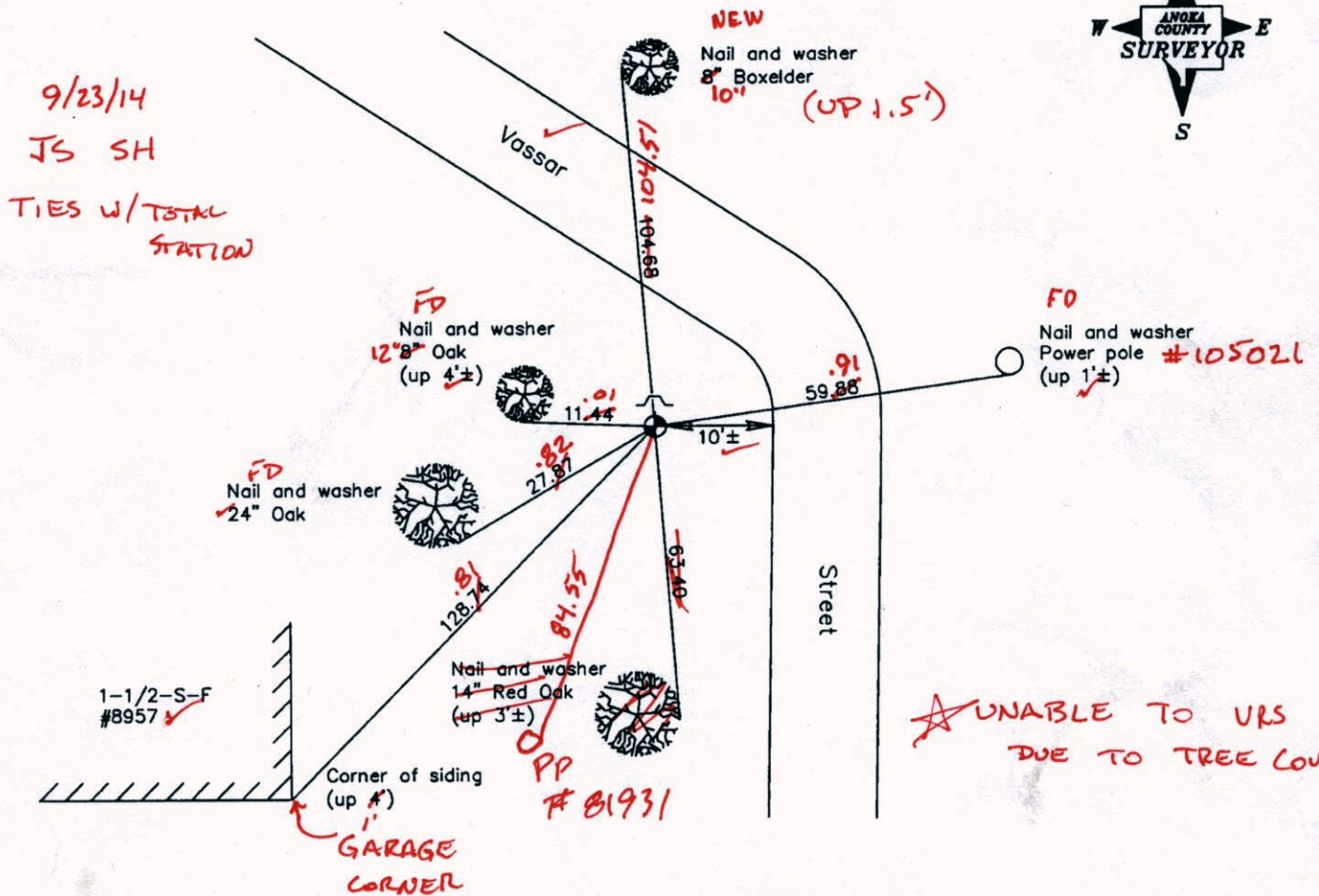

Revised date

|         |
|---------|
| 4/19/90 |
| 8/16/95 |
| 3/04/08 |
|         |
|         |

N.A.D. 1983 Coordinates  
(1996 Adjustment)

|                            |             |
|----------------------------|-------------|
| County Project Coordinates |             |
| Northing                   | 187769.7574 |
| Easting                    | 558385.2710 |
| Date                       | 6/25/03     |

I hereby certify that this United States public land survey monument record is correct and complete to the best of my knowledge and belief.

*Larry D. Hoiium* Date 3/04/08

Larry D. Hoiium, Anoka County Surveyor

Minnesota License Number 18165

# CERTIFICATE OF LOCATION OF GOVERNMENT CORNER

County of Anoka

State of Minnesota

West 1/4 Corner of Sec. 12 Township 32 Range 22

On the 6th day of June, 1969, the described corner was evidenced by area resurvey

and to perpetuate the location of said corner, at the exact location thereof, a permanent marker was placed consisting of a cast iron monument with a steel post on the north side

AND on the 4th day of March, 2008, said permanent marker was found 1' ± down and the ties were updated

Updated reference ties are as shown below.

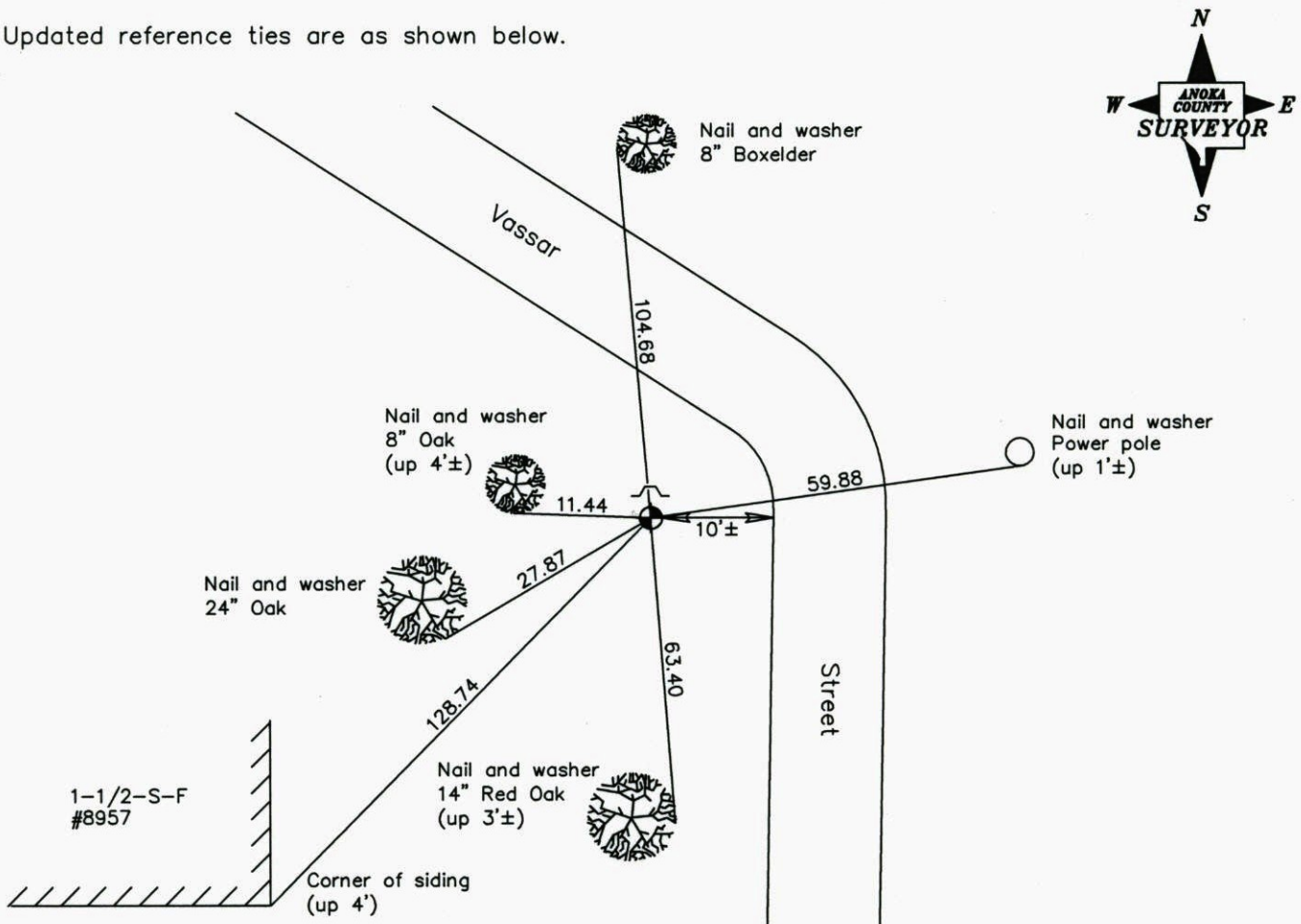

| Revised date |
|--------------|
| 4/19/90      |
| 8/16/95      |
| 3/04/08      |
|              |
|              |

| N.A.D. 1983 Coordinates<br>(1996 Adjustment) |                    |
|--|--------------------|
| County Project Coordinates                   |                    |
| Northing                                     | <u>187769.7574</u> |
| Easting                                      | <u>558385.2710</u> |
| Date   | <u>6/25/03</u>     |

I hereby certify that this United States public land survey monument record is correct and complete to the best of my knowledge and belief.

*Larry D. Hoium* Date 3/04/08  
 \_\_\_\_\_, Anoka County Surveyor  
 Minnesota License Number 18165

# CERTIFICATE OF LOCATION OF GOVERNMENT CORNER

County of Anoka

State of Minnesota

WEST QTR. Corner of Sec. 12 Township 32 Range 22

I hereby certify that on the 6<sup>TH</sup> day of JUNE, 1969, I found the described corner which was evidenced by AREA RESURVEY

and I further certify that to perpetuate the location of said corner, I did, at the exact location thereof, place a permanent marker consisting of STEEL POST ON NORTH SIDE OF MON. (DOWN 1' +/-)

which reference or witness monuments are located in the manner following:

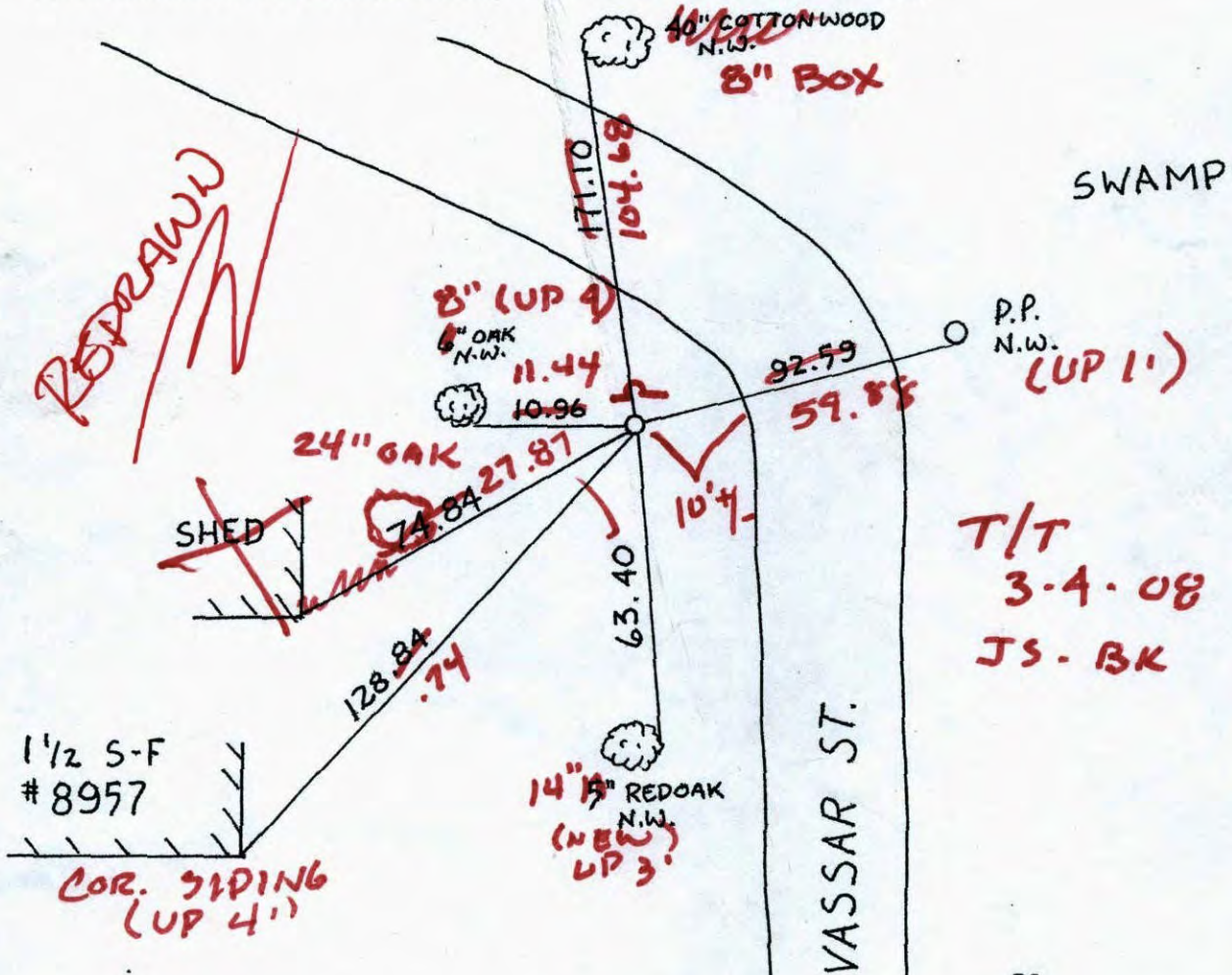

| Revised date | Revised date | Revised date |
|--------------|--------------|--------------|
| 4-19-90      |              |              |
| 8-16-95      |              |              |
|              |              |              |
|              |              |              |
|              |              |              |
|              |              |              |

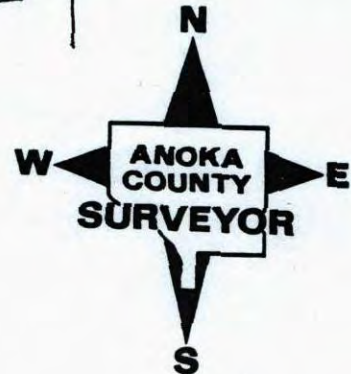

# CERTIFICATE OF LOCATION OF GOVERNMENT CORNER

County of Anoka

State of Minnesota

WEST QTR. Corner of Sec. 12 Township 32 Range 22

I hereby certify that on the 6<sup>TH</sup> day of JUNE, 1969, I found the described corner which was evidenced by AREA RESURVEY

and I further certify that to perpetuate the location of said corner, I did, at the exact location thereof, place a permanent marker consisting of STEEL POST ON ~~WEST~~ NORTH SIDE OF MON.

which reference or witness monuments are located in the manner following:

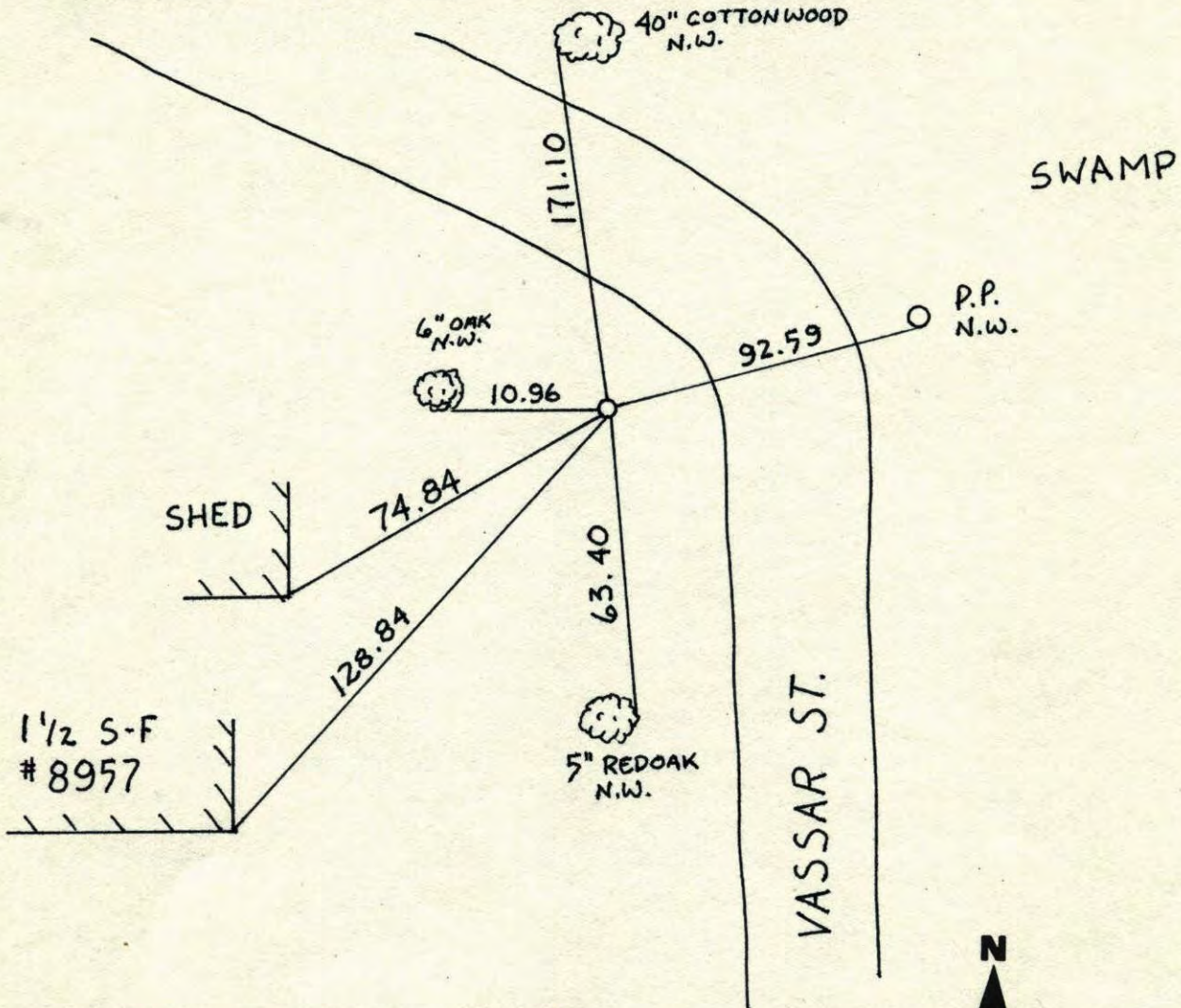

| Revised date | Revised date | Revised date |
|--------------|--------------|--------------|
| 4-19-90      |              |              |
| 8-16-95      |              |              |
|              |              |              |
|              |              |              |
|              |              |              |
|              |              |              |

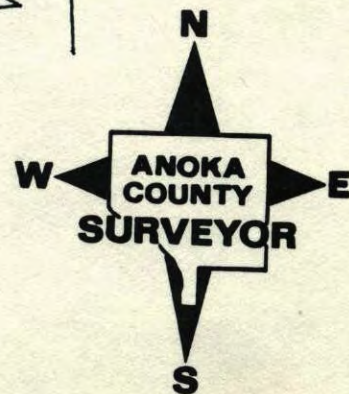

WEST 1/4 COR. SEC. 12 T32 R22

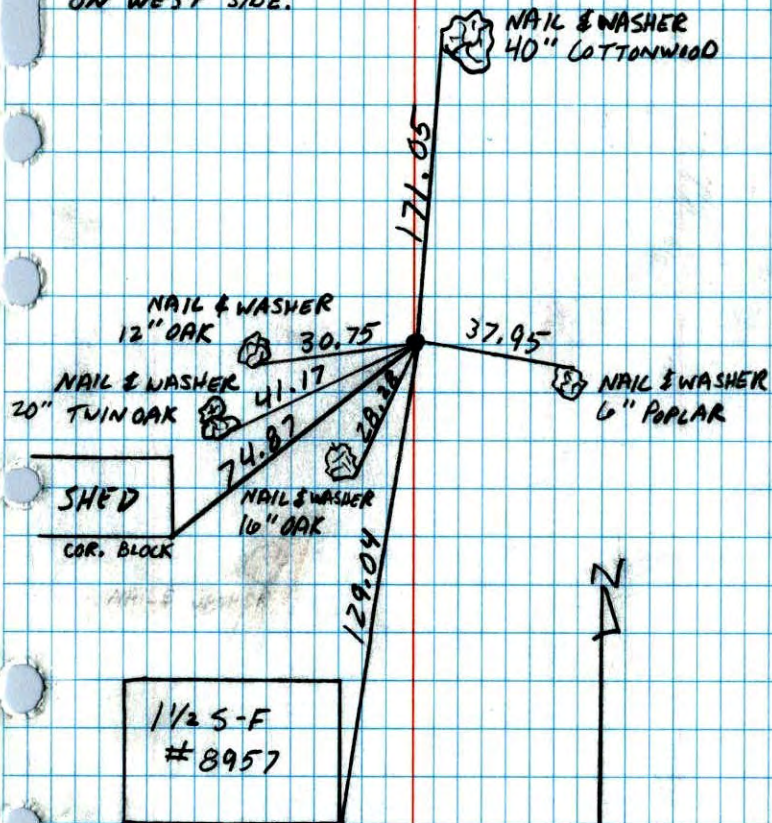
RETIED 1 1/2" IRON PIPE WITH STEEL POST  
ON WEST SIDE.

8-29-89

A. SHROYER  
M. ZIMMERMAN

WEST 1/4 COR. SECTION 12 T32 R22

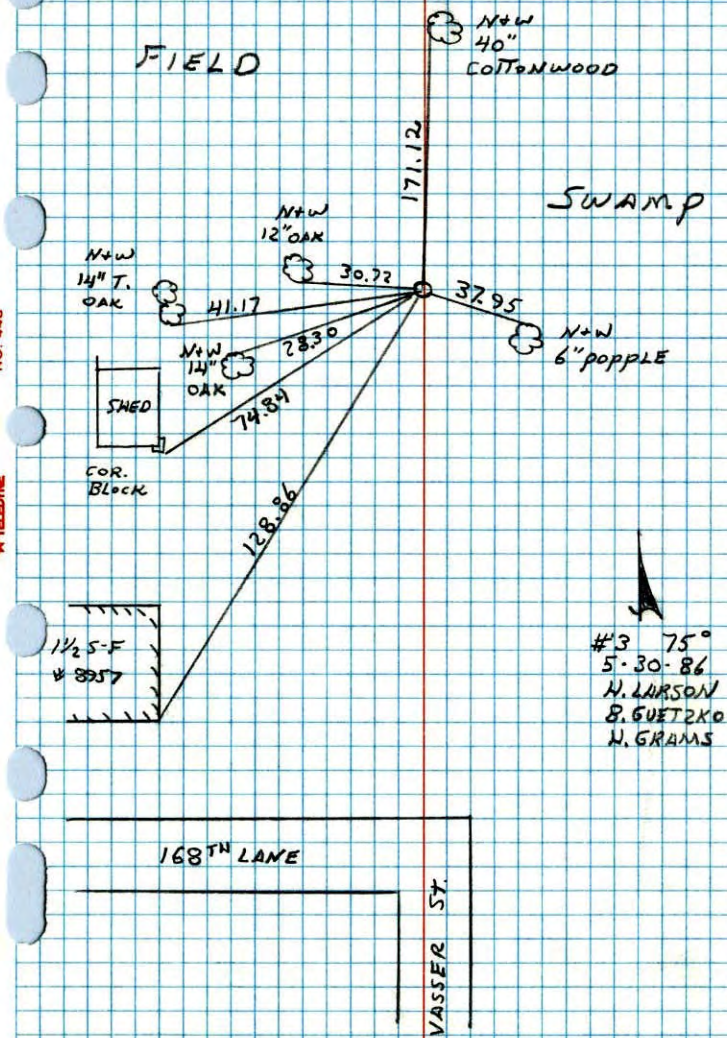
RETIED 1 1/2" IRON PIPE STEEL POST  
ON WEST SIDE

# CERTIFICATE OF LOCATION OF GOVERNMENT CORNER

County of Anoka

State of Minnesota

WEST ONE QUARTER Corner of Sec. 12 Township 32 Range 22

I hereby certify that on the 6 day of June, 1969, I found the described corner which was evidenced by area resurvey

and I further certify that to perpetuate the location of said corner, I did, at the exact location thereof, place a permanent marker consisting of 1-1/2" IRON PIPE

which reference or witness monuments are located in the manner following:

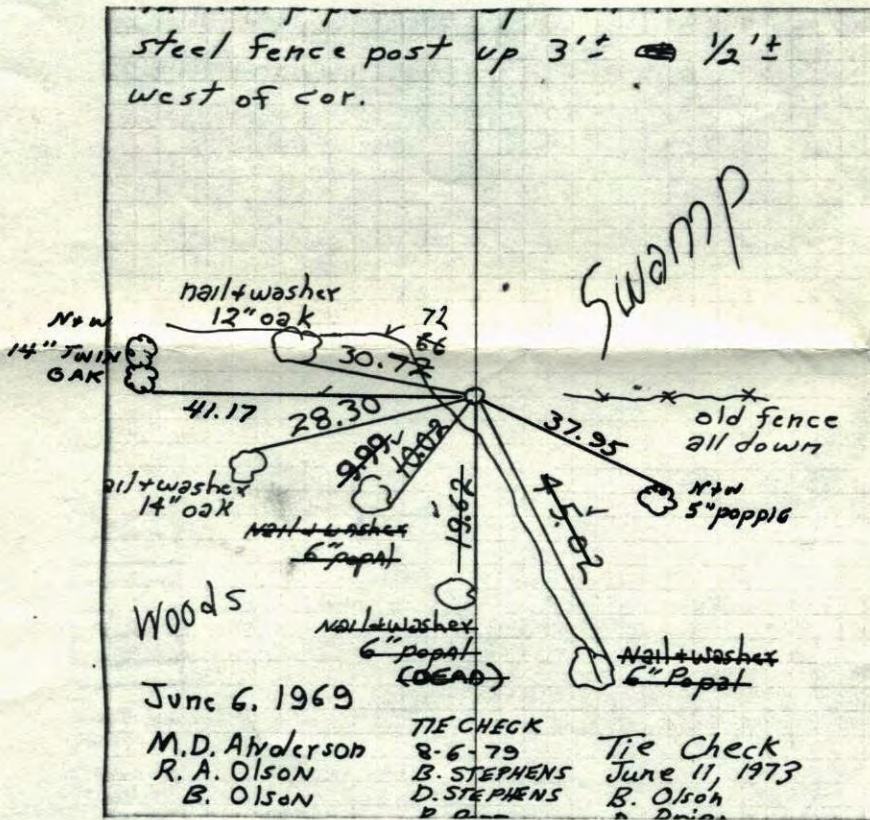

| Revised date |
|--------------|
| 6-6-69       |
| 6-11-73      |
| 8-6-76       |
| 8-6-79       |
| 7-13-82      |
| 8-13-85      |

| By            | R.O.<br>B.O. |
|---------------|--------------|
| M.D. ANDERSON |              |
| B. OLSON      | D.B.<br>D.F. |
| S. BRAIN      | J.S.         |
| B. STEPHENS   | D.S.<br>P.R. |
| P. ROSS       | P.H.<br>M.L. |
| D. ROSS       |              |

Minnesota State Plane Coordinates  
South Zone

Y \_\_\_\_\_ X \_\_\_\_\_

County Surveyor \_\_\_\_\_ Date \_\_\_\_\_

Registered Land Surveyor No. \_\_\_\_\_

W 1/4 Cor. Sec. 12 T32 R22

- Found & used in area resurvey, an 1 1/2" iron pipe set by Don Hult.
- steel fence post up 3'± 1/2'± west of cor.

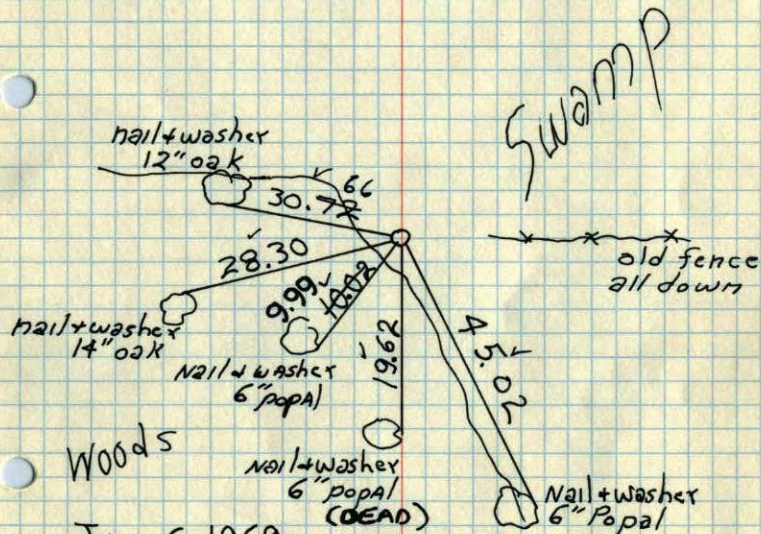

June 6, 1969

M.D. Anderson  
R.A. Olson  
B. Olson

TIE CHECK  
8-6-79  
B. STEPHENS  
D. STEPHENS  
P. ROSS

Tie Check  
June 11, 1973  
B. Olson  
D. Brien  
D. Farmer

TIE CHECK  
8-6-76  
S. BRIEN  
J. STEPHENS

TEMPERATURE CORRECTED  
AND HORIZONTALLY  
TAPED MEASUREMENTS

ROLAND W. ANDERSON  
COUNTY SURVEYOR  
ANOKA COUNTY, MINNESOTA

West 1/4 Cor. Sec. 12 - T32 - R22

- found 1 1/2" I.P. up 10'±. Set by Don Hult
- Used in area resurvey
- steel fence post up 3'± on 1/2'± west of Cor.

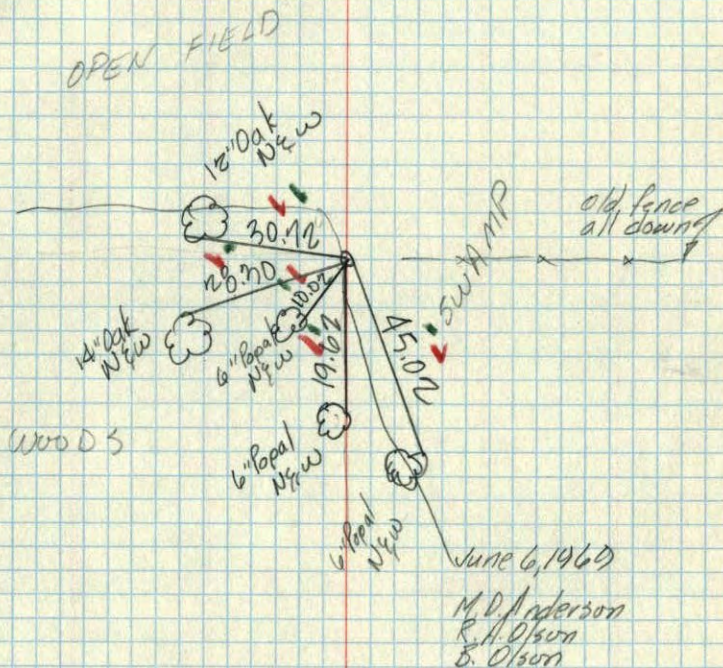

June 6, 1969

M.D. Anderson  
R.A. Olson  
B. Olson