

CERTIFICATE OF LOCATION OF GOVERNMENT CORNER

County of Anoka State of Minnesota

Southeast Corner of Sec. 12 Township 32 Range 22

On the 3rd day of August, 1964, the described corner was evidenced by a sandstone monument

and to perpetuate the location of said corner, at the exact location thereof, a permanent marker was placed consisting of a cast iron monument (WASH. CNTY.) (UP 0.5'±)

AND on the 4th day of March, 2008, said permanent marker was found leaning slightly south and the ties were updated

Updated reference ties are as shown below.

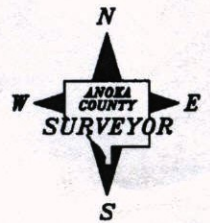
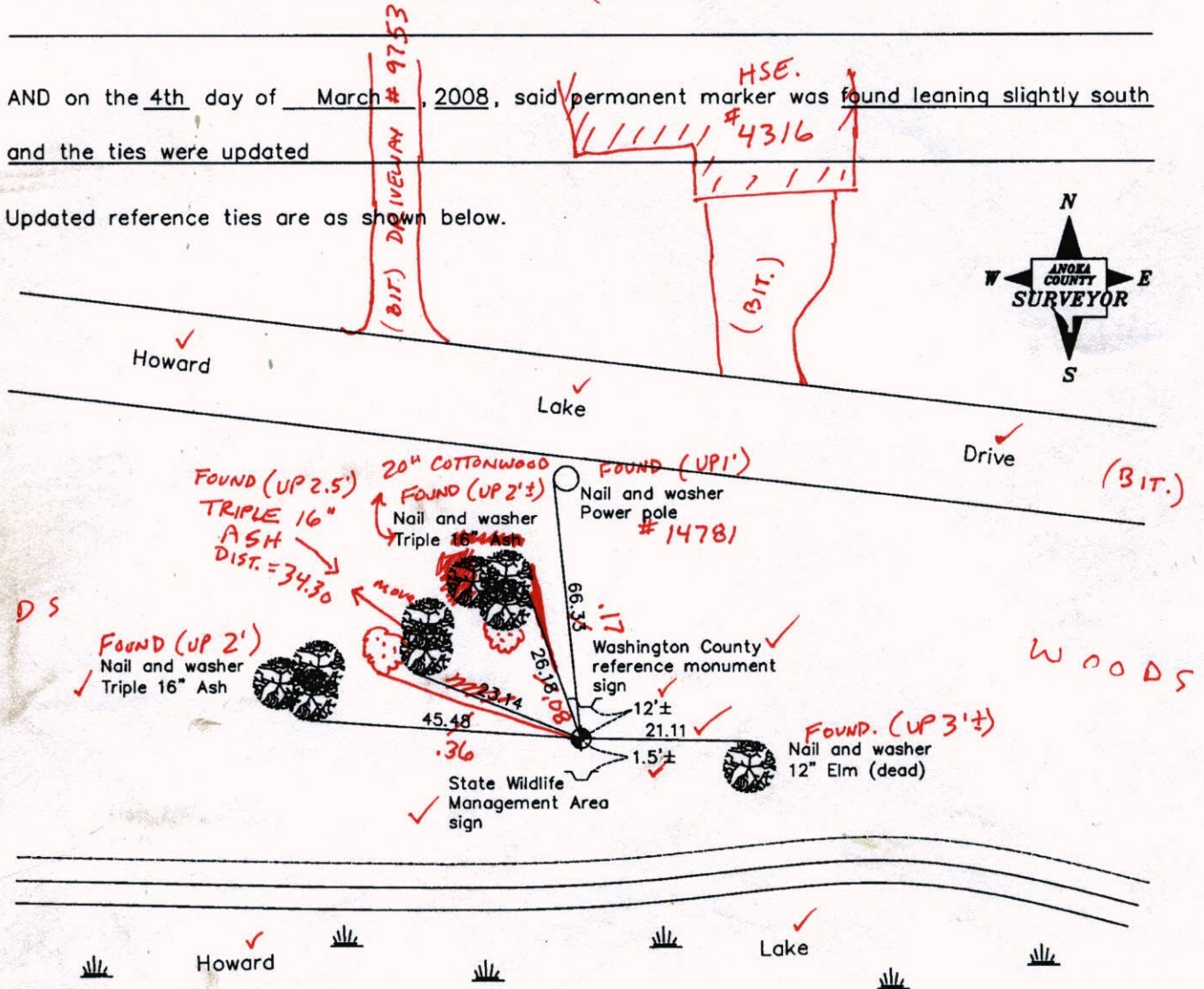

9-23-14
BK-55
TAPED

Revised date
8/13/85
8/29/89
3/04/08

N.A.D. 1983 Coordinates (1996 Adjustment)	
County Project Coordinates	
Northing	185097.6006
Easting	563624.7681
Date	7/01/03

I hereby certify that this United States public land survey monument record is correct and complete to the best of my knowledge and belief.

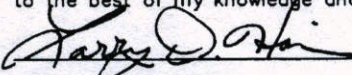
 Date 3/04/08
 Larry D. Hoium, Anoka County Surveyor
 Minnesota License Number 18165

CERTIFICATE OF LOCATION OF GOVERNMENT CORNER

County of Anoka

State of Minnesota

Southeast Corner of Sec. 12 Township 32 Range 22

On the 3rd day of August, 1964, the described corner was evidenced by a sandstone monument

and to perpetuate the location of said corner, at the exact location thereof, a permanent marker was placed consisting of a cast iron monument

AND on the 4th day of March, 2008, said permanent marker was found leaning slightly south and the ties were updated

Updated reference ties are as shown below.

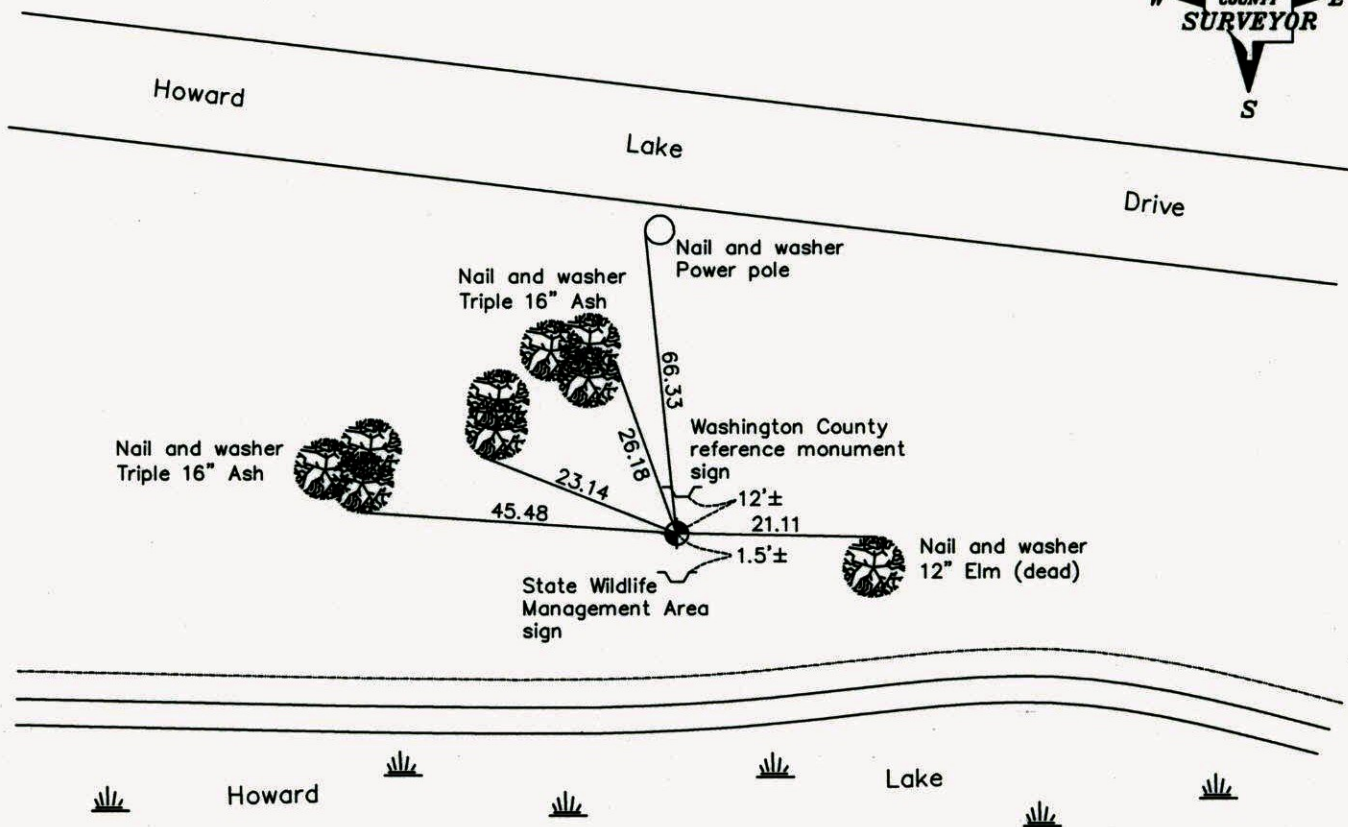
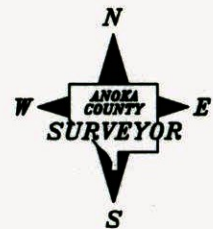

Revised date

8/13/85
8/29/89
3/04/08

N.A.D. 1983 Coordinates
(1996 Adjustment)

County Project Coordinates	
Northing	<u>185097.6006</u>
Easting	<u>563624.7681</u>
Date	<u>7/01/03</u>

I hereby certify that this United States public land survey monument record is correct and complete to the best of my knowledge and belief.

Date 3/04/08

Larry D. Hoium, Anoka County Surveyor

Minnesota License Number 18165

CERTIFICATE OF LOCATION OF GOVERNMENT CORNER

County of Anoka State of Minnesota

SOUTHEAST Corner of Sec. 12 Township 32 Range 22

I hereby certify that on the 3 day of AUG., 1964, I found the described corner which was evidenced by SANDSTONE MONUMENT

and I further certify that to perpetuate the location of said corner, I did, at the exact location thereof, place a permanent marker consisting of CAST IRON MONUMENT
~~STEEL POST NORTH of C.I.~~ **MON LEAVING SOUTH ~ LITTLE**
 which reference or witness monuments are located in the manner following:

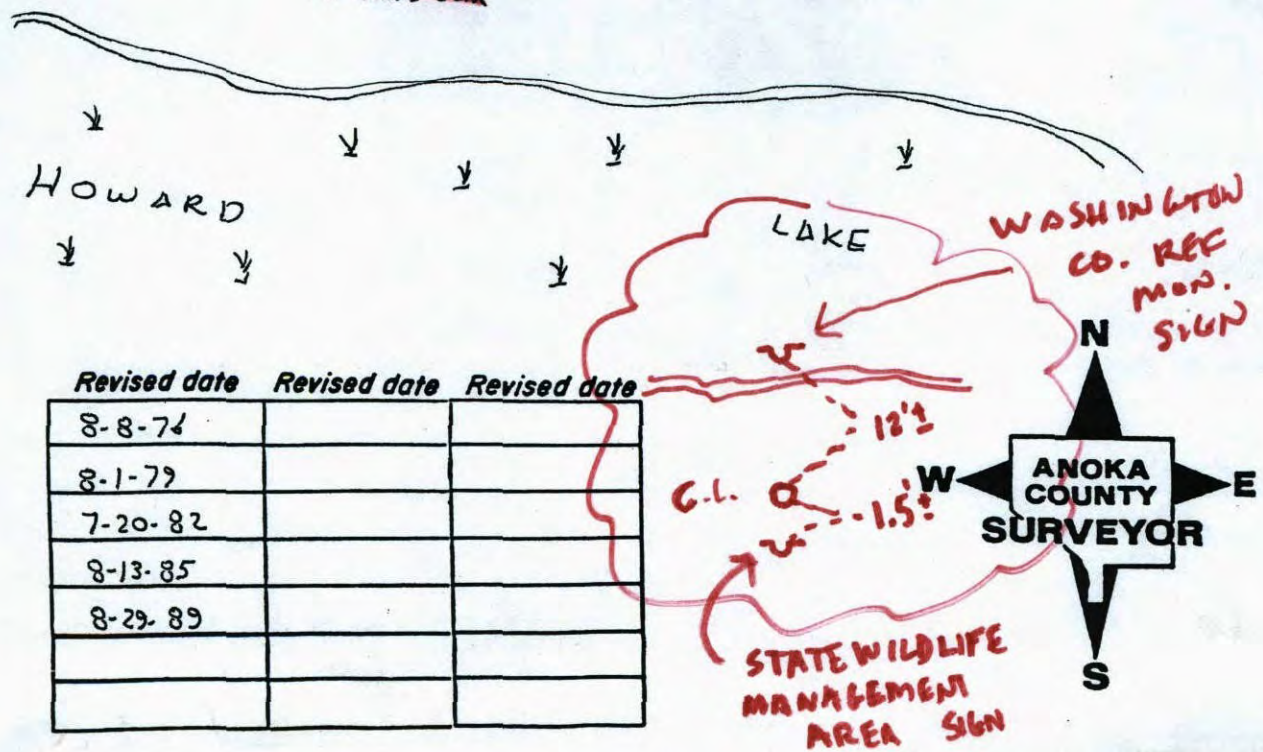
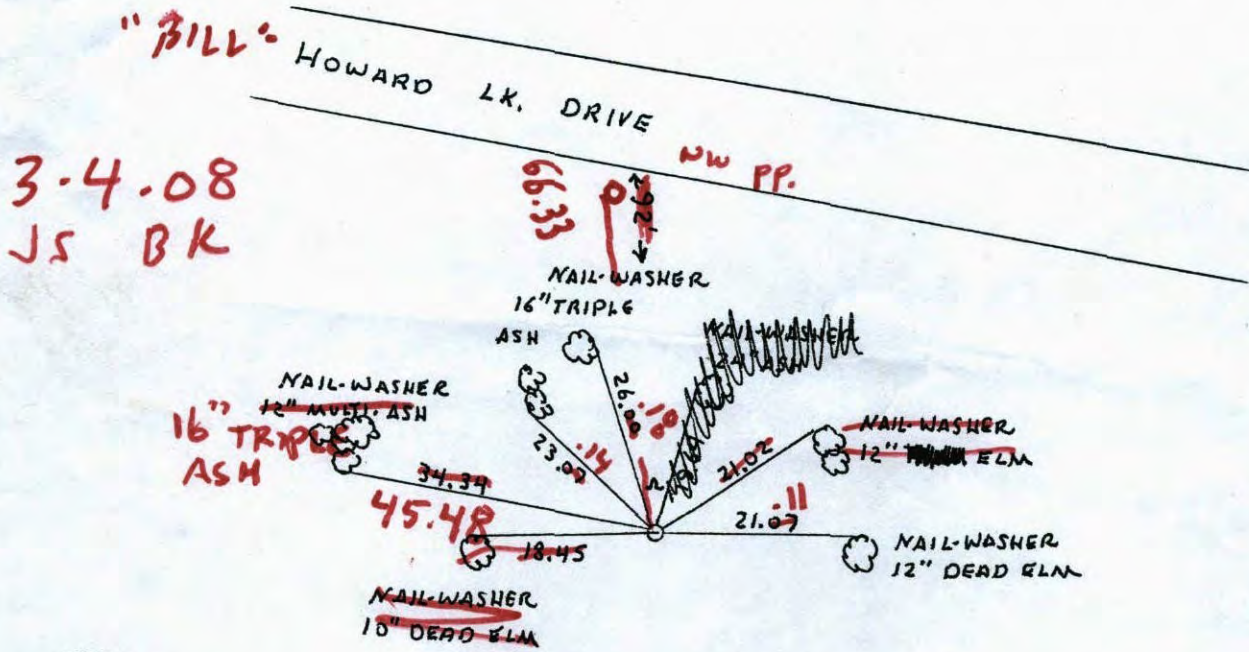

Revised date	Revised date	Revised date
8-8-76		
8-1-79		
7-20-82		
8-13-85		
8-29-89		

CERTIFICATE OF LOCATION OF GOVERNMENT CORNER

County of Anoka

State of Minnesota

SOUTHEAST Corner of Sec. 12 Township 32 Range 22

I hereby certify that on the 3 day of AUG., 1964, I found the described corner which was evidenced by SANDSTONE MONUMENT

and I further certify that to perpetuate the location of said corner, I did, at the exact location thereof, place a permanent marker consisting of CAST IRON MONUMENT STEEL POST NORTH of C.I.

which reference or witness monuments are located in the manner following:

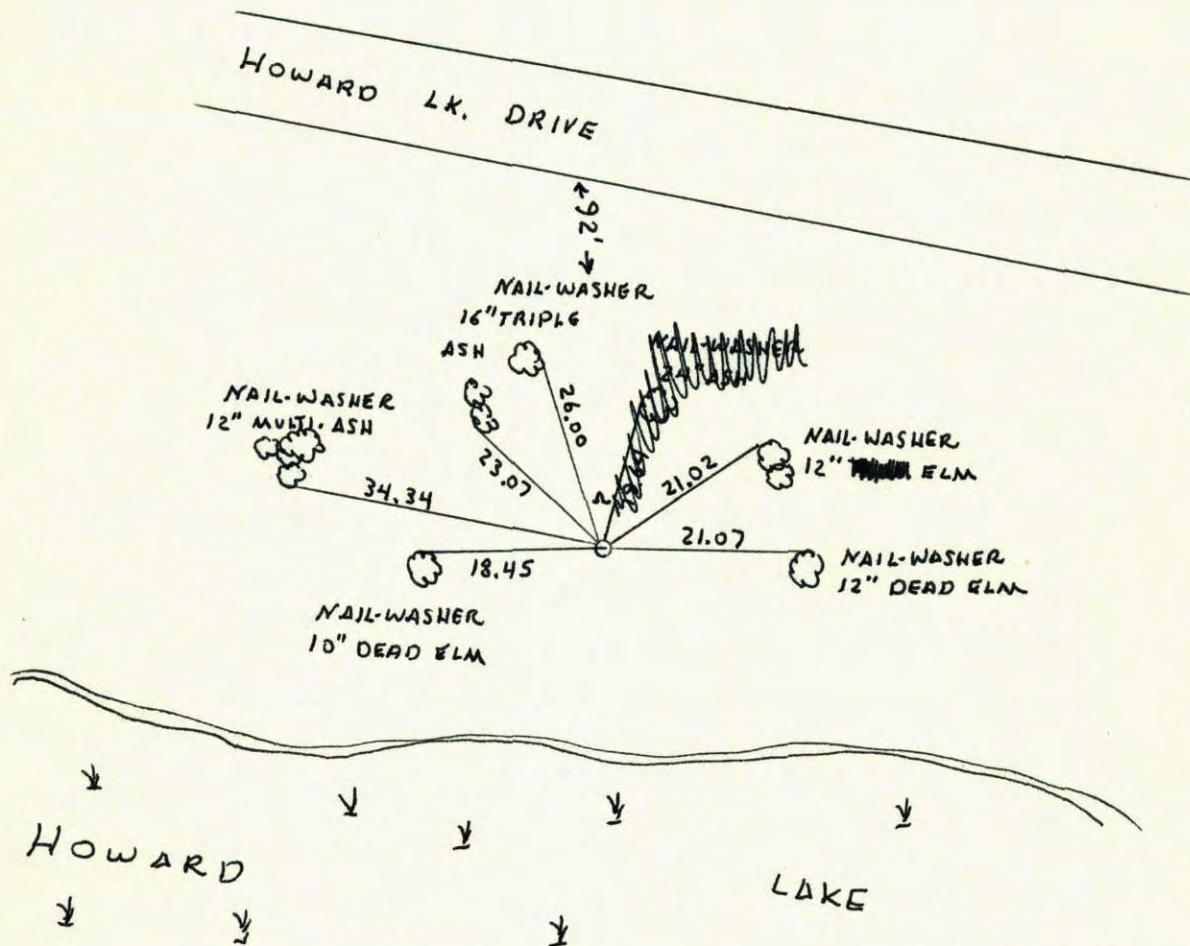

Revised date	Revised date	Revised date
8-8-74		
8-1-79		
7-20-82		
8-13-85		
8-29-89		

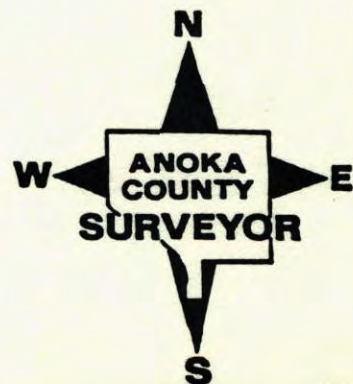

Southeast Corner Sec. 12. T30 R22

Retired Cast Iron Monument

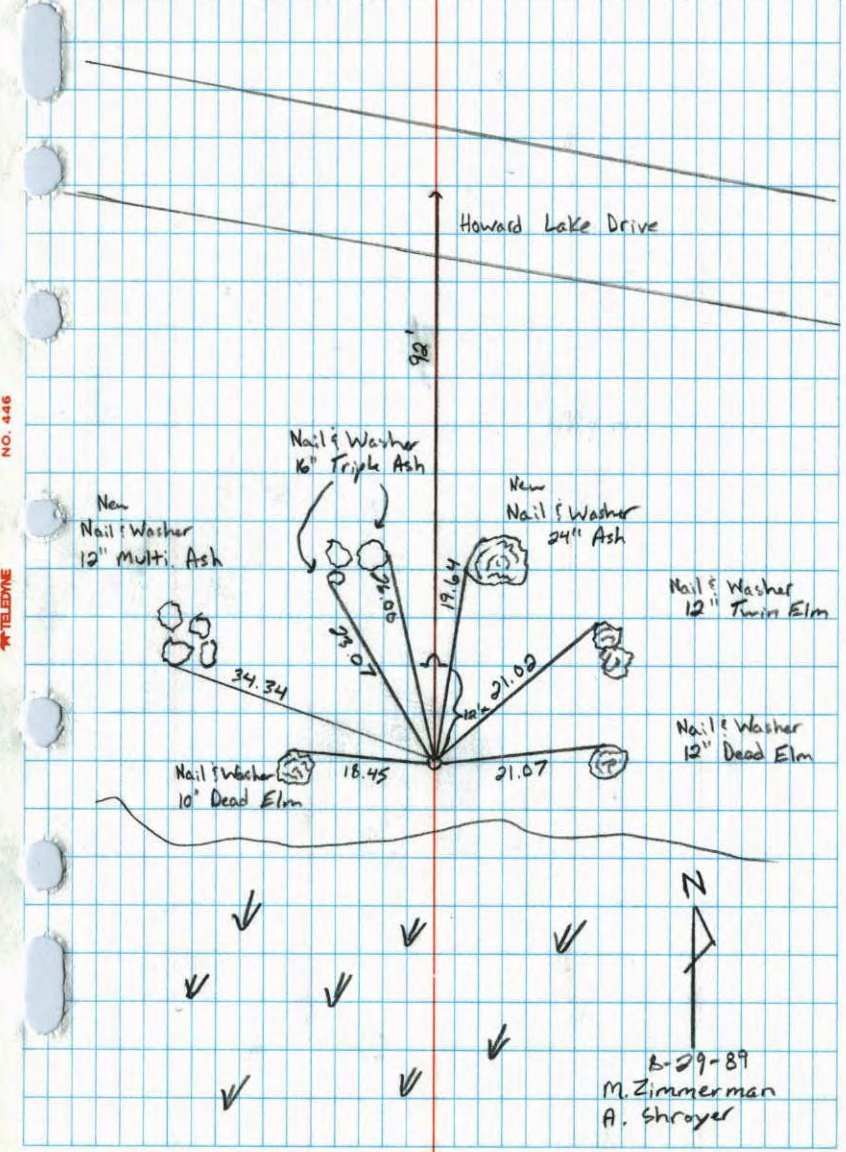

S.E. CORNER SEC. 12 T.32 R.22

SANDSTONE MONUMENT REPLACED BY WASHINGTON COUNTY, CAST IRON MONUMENT SET WITH STEEL FENCE POST ON NORTH SIDE. C.I. UP 3'±

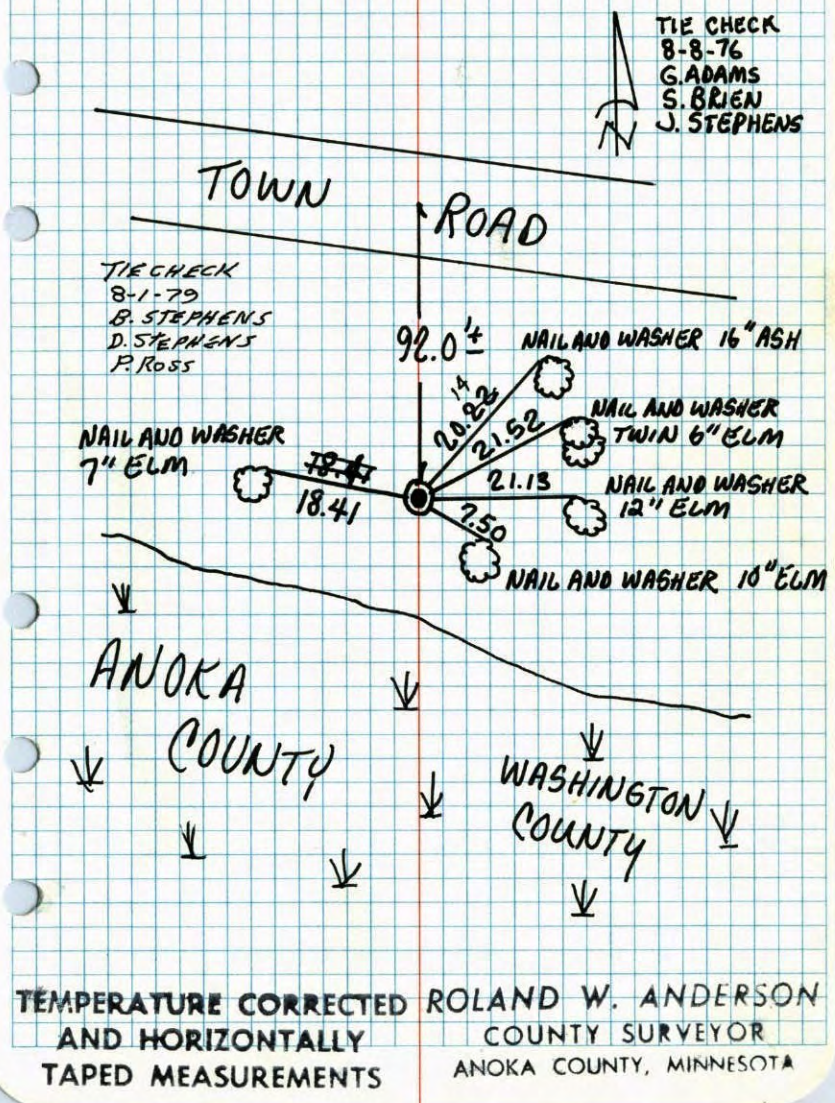

SE Cor. Sec. 12, T32, R22

Found Sandstone Monument From Don Hults Ties.

Straightened up and Retied.

5 1/2" x 4 1/2" Sandstone with drill hole in top, up 1'. Tied

to drill hole.

Replaced by
Sandstone Washington Co. Cast Iron. Steel F.P. North of Mon. Up 3 1/2'.

3 Aug 64
J. Oliver
N. Livgard
J. Dunlop

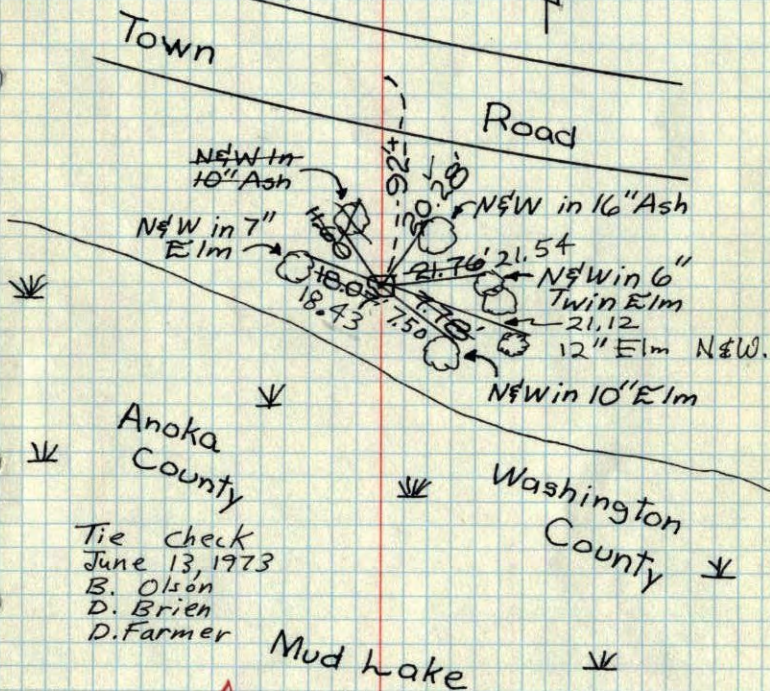

Tie check
June 13, 1973
B. Olson
D. Brien
D. Farmer

SEE NEW TIES

TEMPERATURE CORRECTED
AND HORIZONTALLY
TAPED MEASUREMENTS

ROLAND W. ANDERSON
COUNTY SURVEYOR
ANOKA COUNTY, MINNESOTA

SE Cor. Sec. 12, T32, R22

Found Sandstone Monument From Don Hults

Ties. - Straightened up and retied.

3 Aug. 64
92° ± 5'
J. Oliver
N. Livgard
J. Dunlop

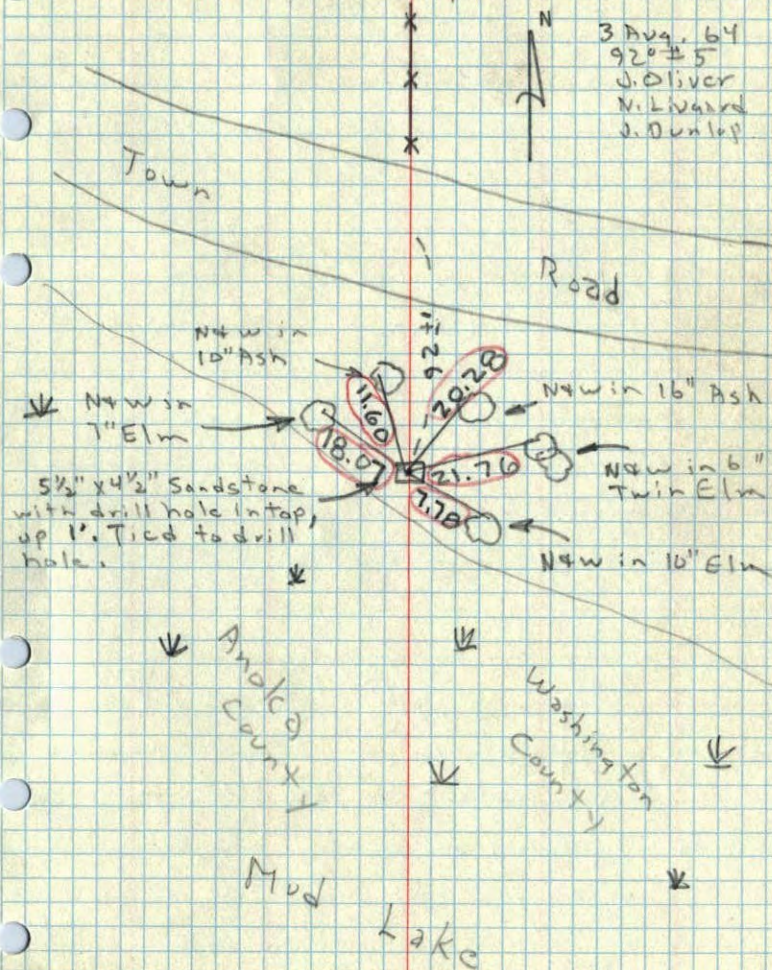

SE COR. SEC 12-32-2



TOWN

RD

Don't
Have

15
BRANCH

PP. OR T.T.

STONE MONUMENT
(HOLE IN CENTER)
USED AS PT.
ELM 1/2 above ground

- ① 7.41'
- ② 12.52'
- ③ 18.93'
- ④ 65.85'

- 12" ELM (ELY SIDE)
- 10" POPLAR? (ELY SIDE)
- 7" ELM (NLY SIDE)

PP. OUT. OF
RD
(ELY SIDE)