

# CERTIFICATE OF LOCATION OF GOVERNMENT CORNER

County of Anoka

State of Minnesota

Witness Corner of Sec. 14 Township 32 Range 22  
 (on east line of NE1/4)

On the 14th day of February, 1979, the described corner was evidenced by area resurvey

and to perpetuate the location of said corner, at the exact location thereof, a permanent marker was placed consisting of a red and white iron pipe -TELESPAR-UP 4'  
W. SIGN FACING NORTH

AND on the 10th day of January, 2006, said permanent marker was found and the ties were updated

Updated reference ties are as shown below.

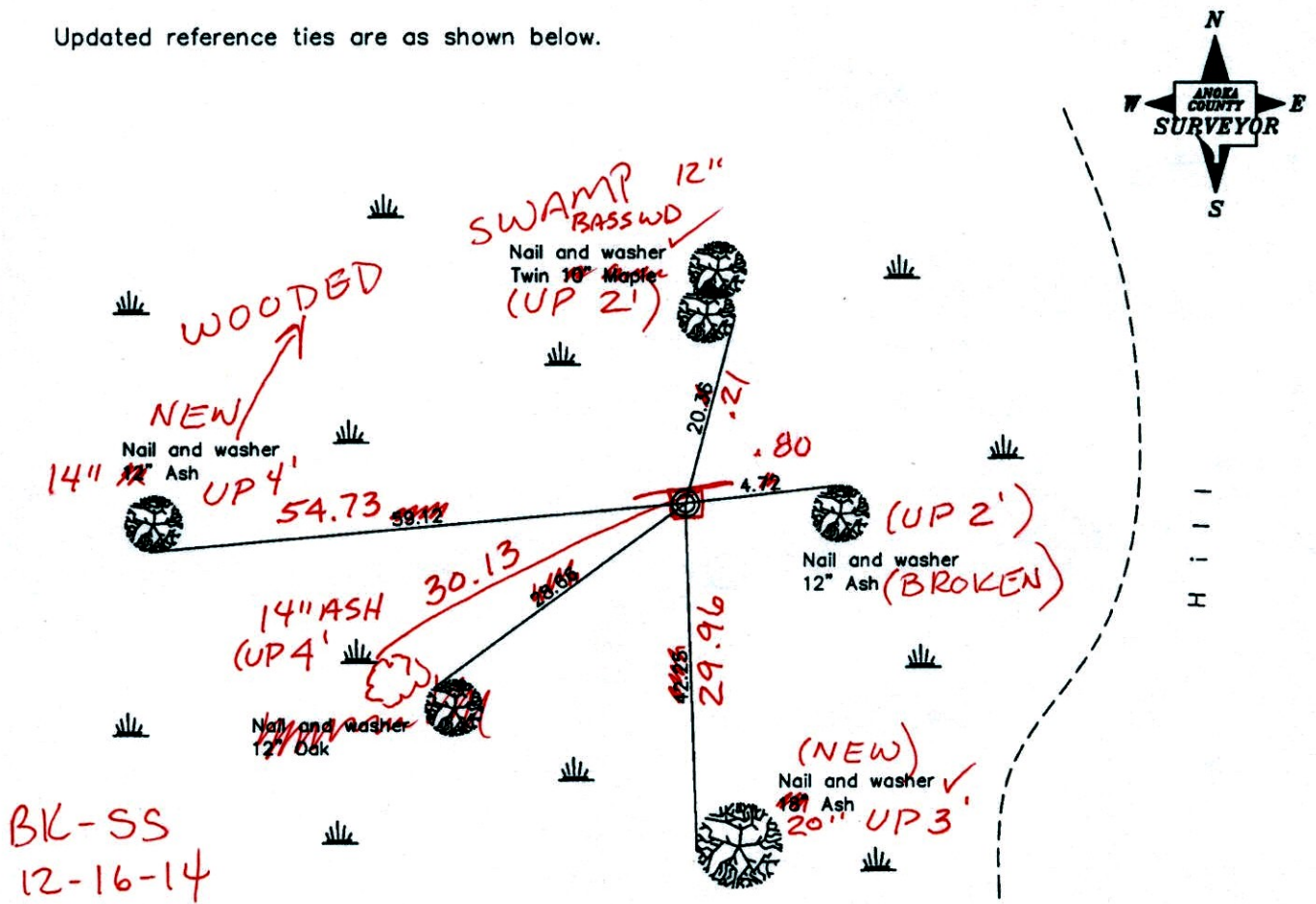

BK-SS  
12-16-14

Revised date
7/05/90
1995
1/10/06

N.A.D. 1983 Coordinates (1996 Adjustment)	
County Project Coordinates	
Northing	184566.3488
Easting	558412.2885
Date	1/11/06

I hereby certify that this United States public land survey monument record is correct and complete to the best of my knowledge and belief.

\_\_\_\_\_ Date 1/10/06  
 Larry D. Hoium, Anoka County Surveyor  
 Minnesota License Number 18165

# CERTIFICATE OF LOCATION OF GOVERNMENT CORNER

County of Anoka

State of Minnesota

Witness Corner of Sec. 14 Township 32 Range 22  
 (on east line of NE1/4)

On the 14th day of February, 1979, the described corner was evidenced by area resurvey

and to perpetuate the location of said corner, at the exact location thereof, a permanent marker was placed consisting of a red and white iron pipe

AND on the 10th day of January, 2006, said permanent marker was found and the ties were updated

Updated reference ties are as shown below.

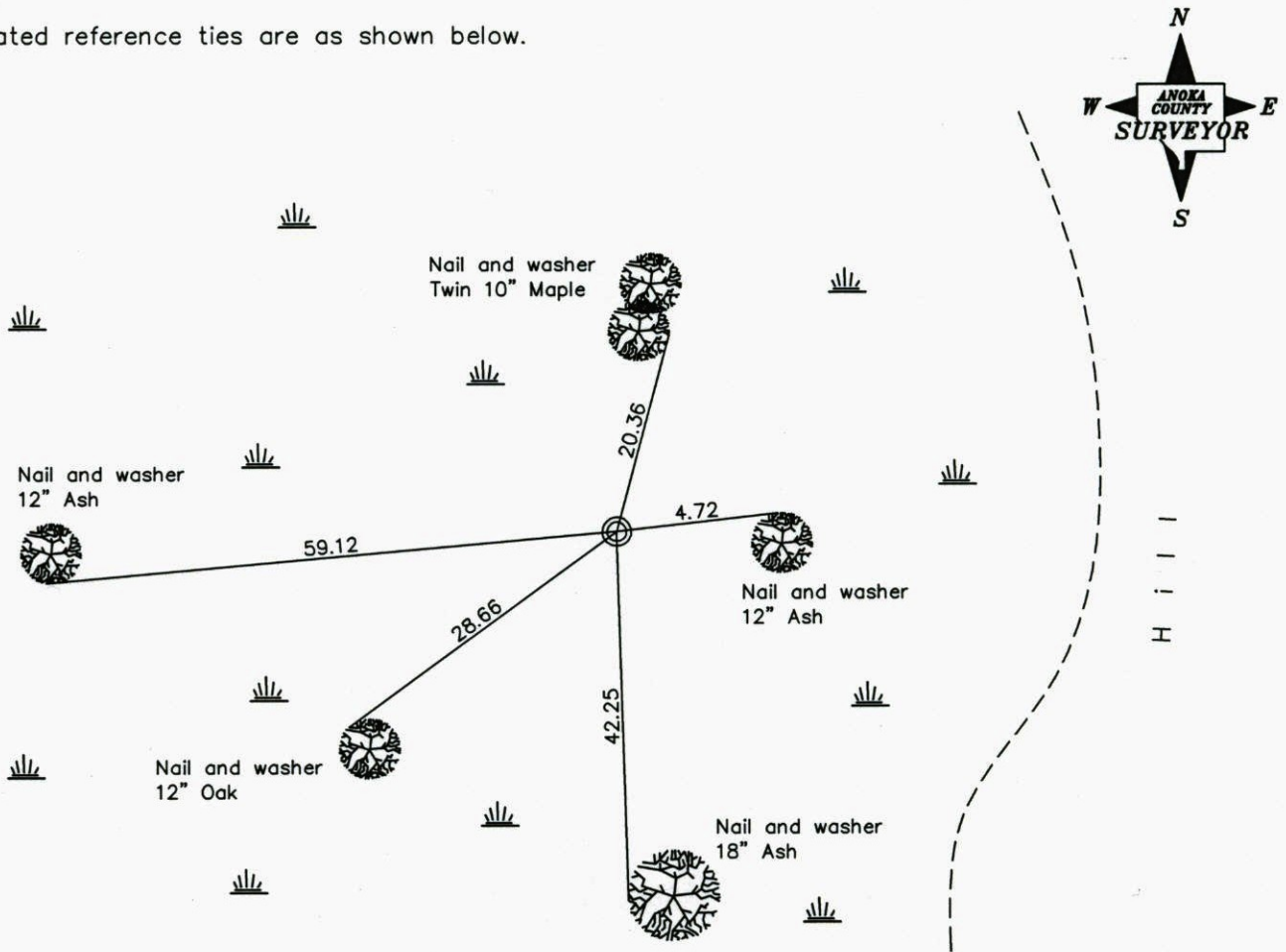

Revised date

7/05/90
1995
1/10/06

N.A.D. 1983 Coordinates  
(1996 Adjustment)

County Project Coordinates
Northing <u>184566.3488</u>
Easting <u>558412.2885</u>
Date <u>1/11/06</u>

I hereby certify that this United States public land survey monument record is correct and complete to the best of my knowledge and belief.

*Larry D. Hoium* Date 1/10/06  
 \_\_\_\_\_, Anoka County Surveyor  
 Minnesota License Number 18165



# CERTIFICATE OF LOCATION OF GOVERNMENT CORNER

County of Anoka

State of Minnesota

WITNESS Corner of Sec. 14 Township 32 Range 22  
EAST LINE OF NE 1/4  
 I hereby certify that on the 14 day of FEB., 1979, I found the described corner which was evidenced by AREA RESURVEY

and I further certify that to perpetuate the location of said corner, I did, at the exact location thereof, place a permanent marker consisting of RED & WHITE IRON PIPE

which reference or witness monuments are located in the manner following:

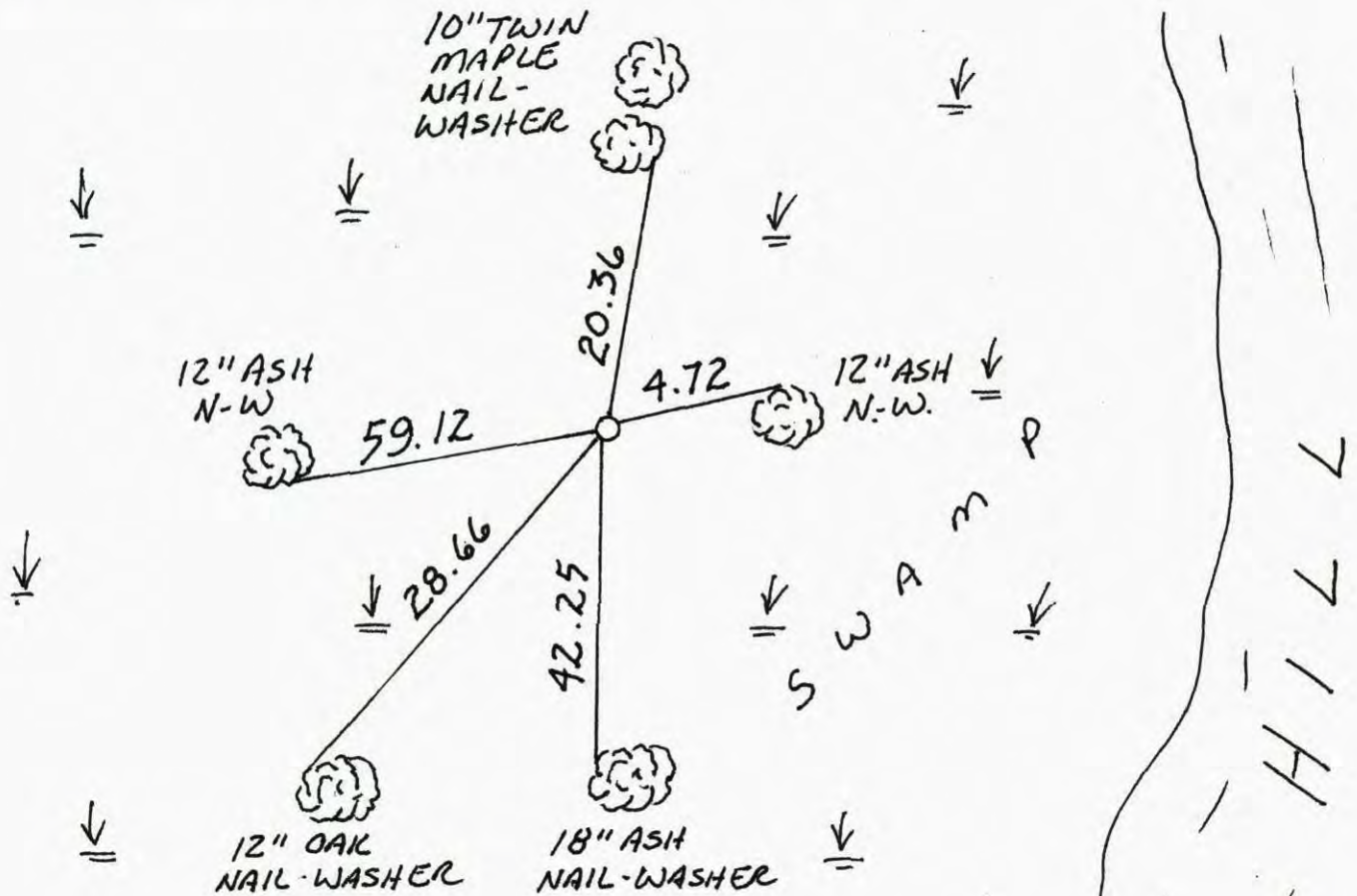

Revised date	Revised date	Revised date
2-14-79		
WET '85		
W.C.		
7-5-90		
WET 95		
1-10-06		

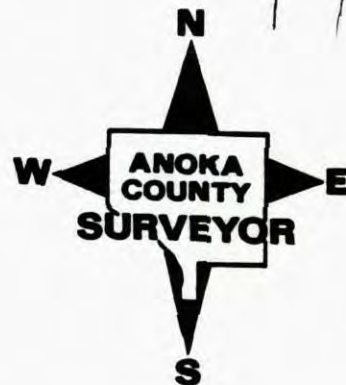



1-11-06  
GPS'D

# CERTIFICATE OF LOCATION OF GOVERNMENT CORNER

County of Anoka

State of Minnesota

Witness                      Corner of Sec. 14 Township 32 Range 22  
East Line of the NE 1/4

I hereby certify that on the 14 day of February, 1979, I found the described corner which was evidenced by Area Resurvey

and I further certify that to perpetuate the location of said corner, I did, at the exact location thereof, place a permanent marker consisting of Red & White Iron Pipe

which reference or witness monuments are located in the manner following:

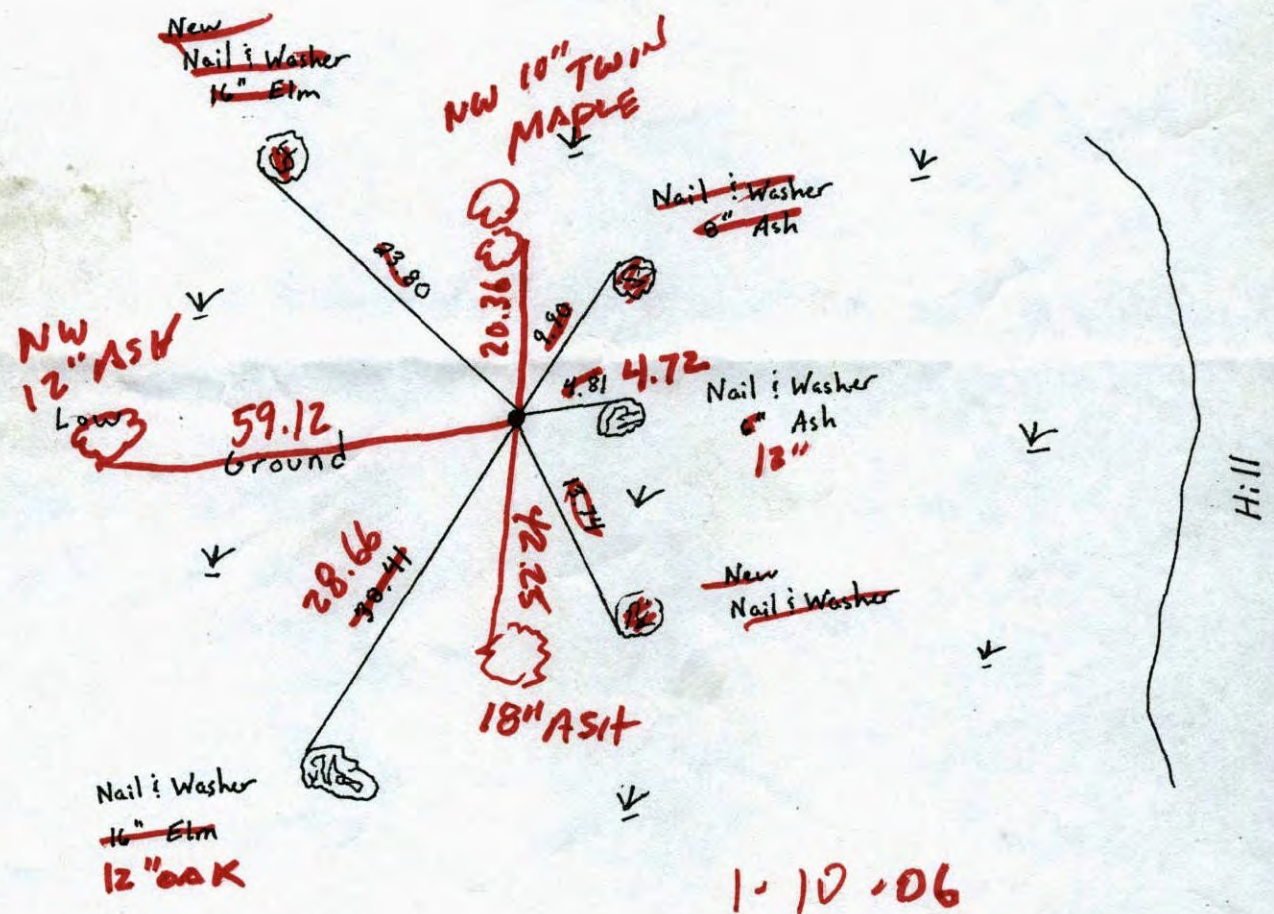

1-10-06

Revised date	Revised date	Revised date
2-14-79		
Wet 1982		
W.C. 85		
7-5-90		
WET 95		

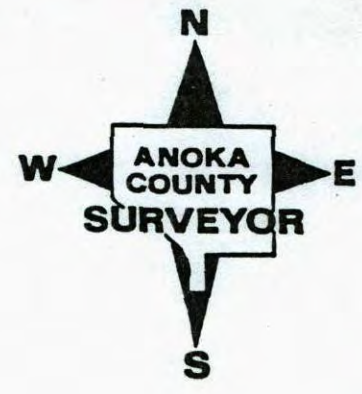

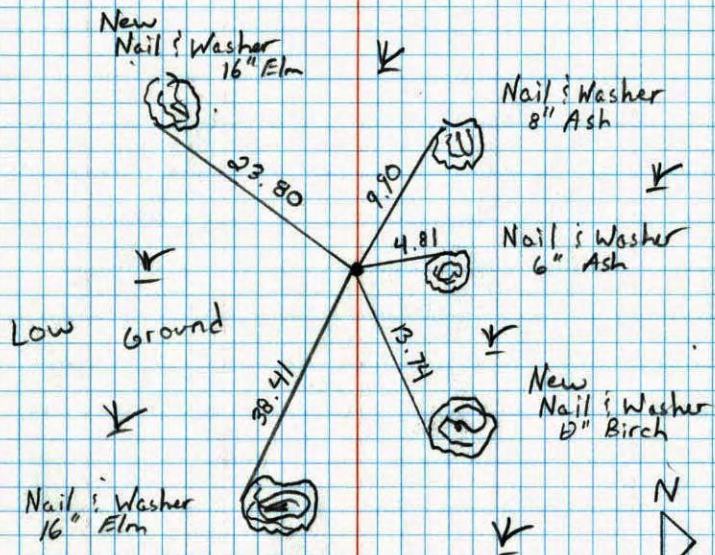

Witness Corner on East Line of NE 1/4 Sec. 14

Retied Red and White Iron Pipe  
T32 R227-5-90  
M. Zimmerman  
D. KlersyWITNESS CORNER ON THE EAST LINE  
OF NE 1/4 SECTION 14 - T32 - R22

SET RED AND WHITE IRON PIPE FROM AREA RESURVEY.

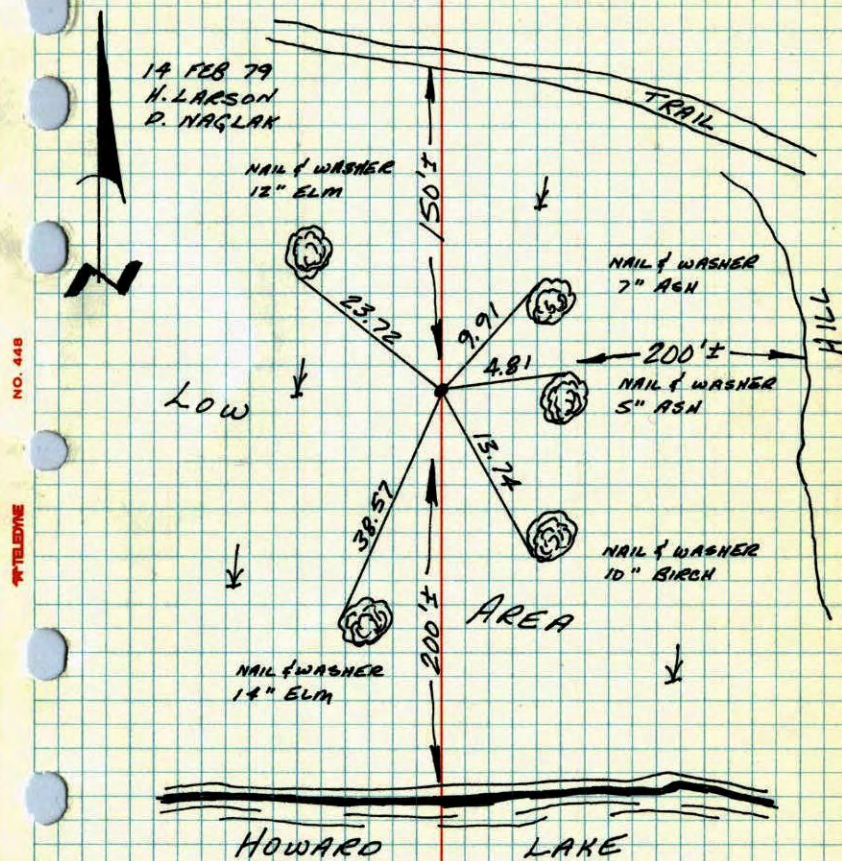
TEMPERATURE CORRECTED  
AND HORIZONTALLY  
TAPED MEASUREMENTSROLAND W. ANDERSON  
COUNTY SURVEYOR  
ANOKA COUNTY, MINNESOTA



WG on EAST line of NE 1/4 Section 14

T32 R22

Set R+W Iron pipe  
From area resurvey

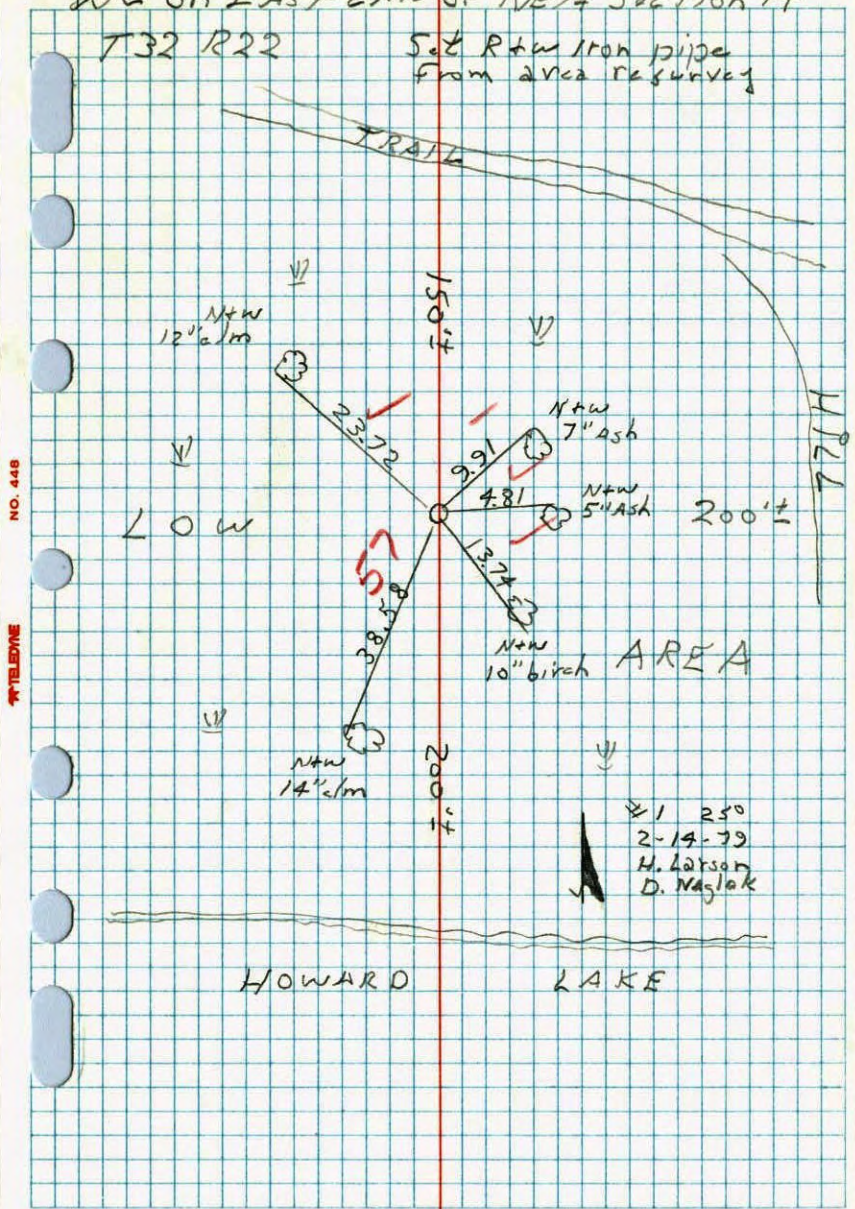

2-14-79  
H. Larson  
D. Naglak

HOWARD LAKE