

# CERTIFICATE OF LOCATION OF GOVERNMENT CORNER

County of Anoka

State of Minnesota

North 1/4 Corner of Sec. 14 Township 32 Range 22

On the 20th day of July, 1964, the described corner was evidenced by area resurvey

and to perpetuate the location of said corner, at the exact location thereof, a permanent marker was placed consisting of a cast iron monument ON E OF NOTRE DAME / 6'± N. OF E of 165th

AND on the 5th day of December, 2007, said permanent marker was found and the ties were updated

Updated reference ties are as shown below.

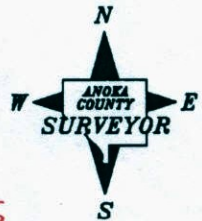
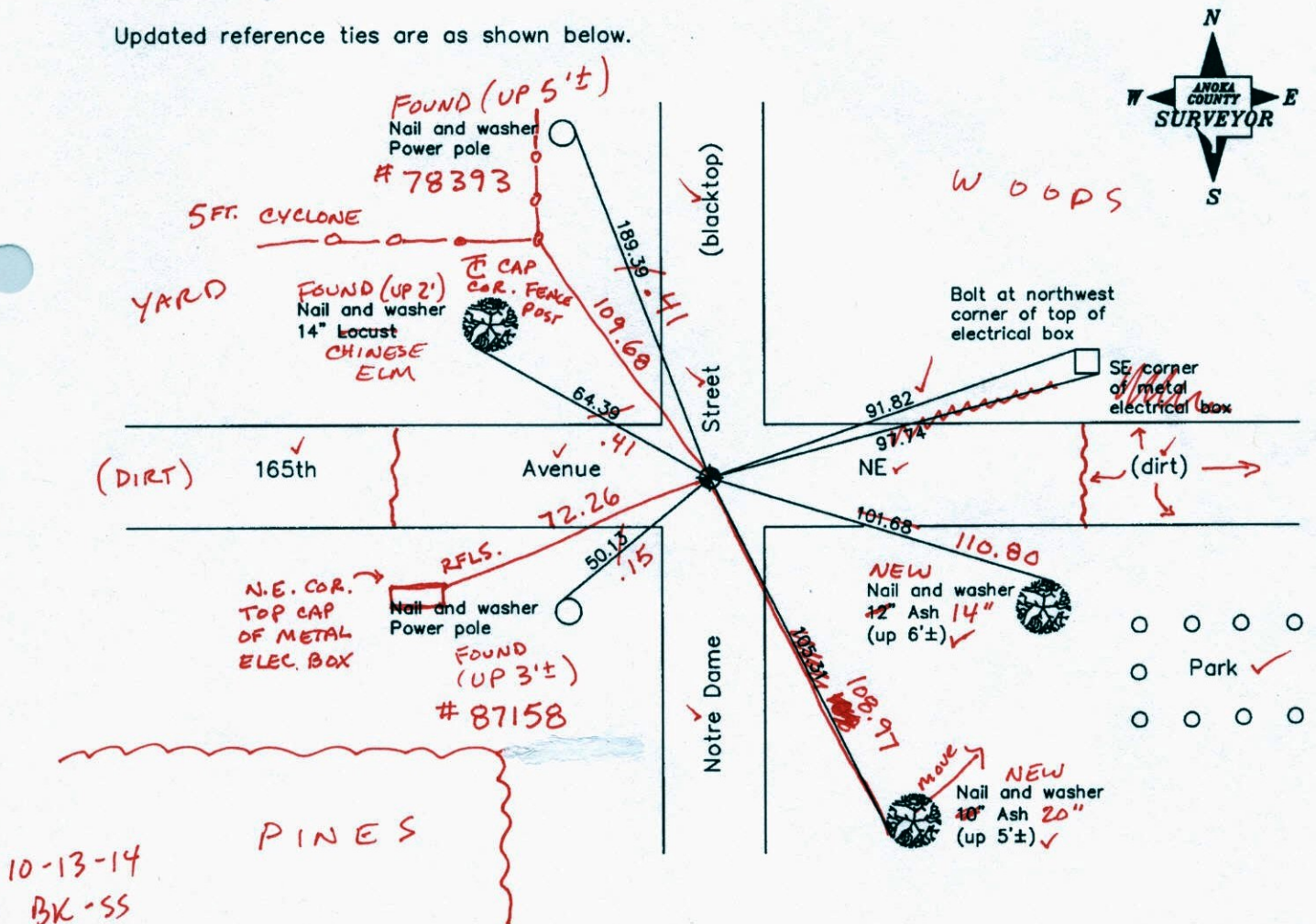

10-13-14  
BK-SS  
TOTAL STA.

Revised date
8/15/95
8/12/04
12/05/07

N.A.D. 1983 Coordinates (1996 Adjustment)	
County Project Coordinates	
Northing	185166.7280
Easting	555800.0507
Date	6/24/03

I hereby certify that this United States public land survey monument record is correct and complete to the best of my knowledge and belief.

*Larry D. Hoium* Date 12/05/07  
 Larry D. Hoium, Anoka County Surveyor  
 Minnesota License Number 18165

# CERTIFICATE OF LOCATION OF GOVERNMENT CORNER

County of Anoka

State of Minnesota

North  $\frac{1}{4}$  Corner of Sec. 14 Township 32 Range 22

On the 20th day of July, 1964, the described corner was evidenced by area resurvey

and to perpetuate the location of said corner, at the exact location thereof, a permanent marker was placed consisting of a cast iron monument

AND on the 5th day of December, 2007, said permanent marker was found and the ties were updated

Updated reference ties are as shown below.

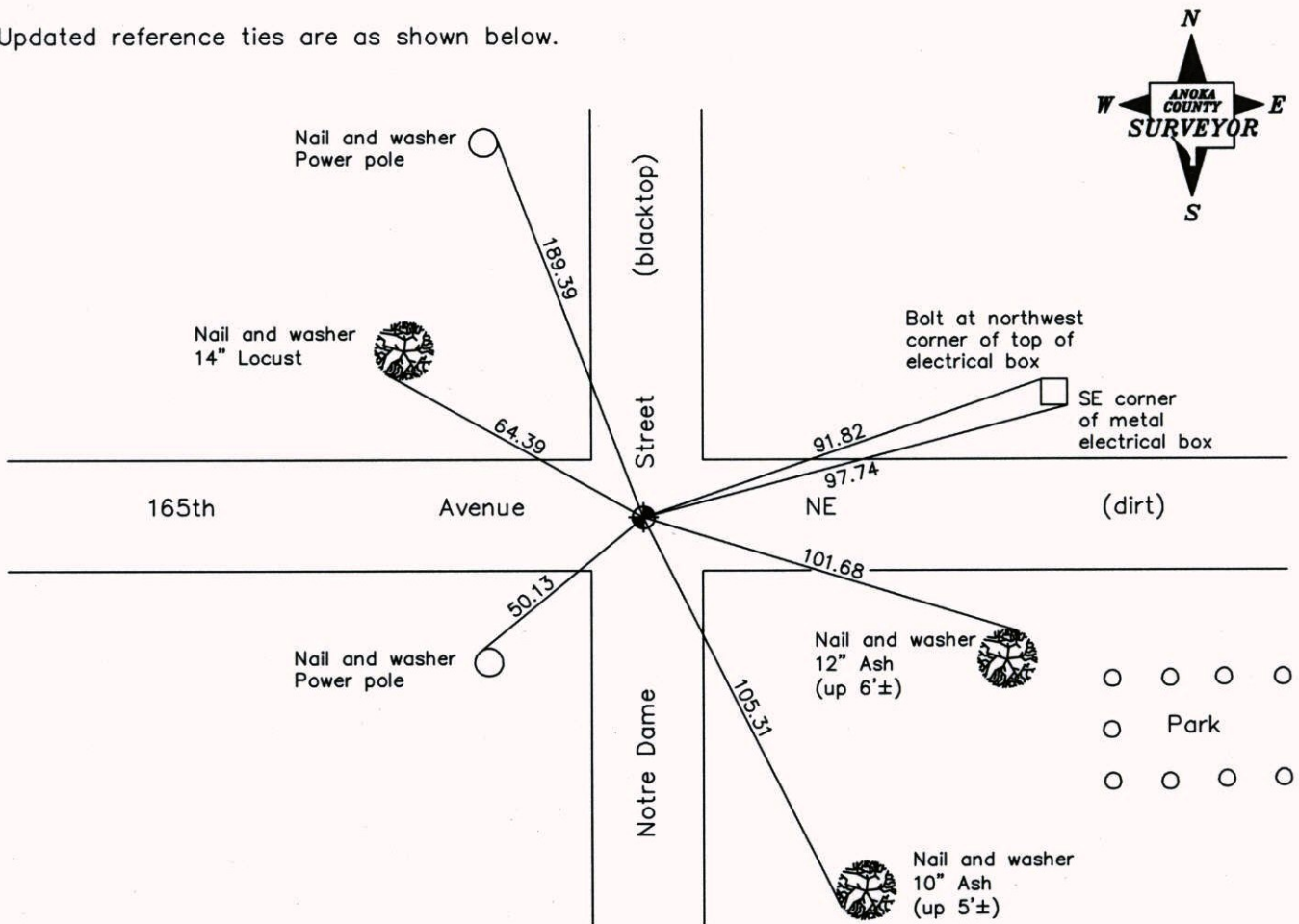

Revised date
8/15/95
8/12/04
12/05/07

N.A.D. 1983 Coordinates (1996 Adjustment)	
County Project Coordinates	
Northing	<u>185166.7280</u>
Easting	<u>555800.0507</u>
Date	<u>6/24/03</u>

I hereby certify that this United States public land survey monument record is correct and complete to the best of my knowledge and belief.

*Larry D. Hoium* Date 12/05/07

\_\_\_\_\_  
Larry D. Hoium, Anoka County Surveyor

Minnesota License Number 18165

# CERTIFICATE OF LOCATION OF GOVERNMENT CORNER

County of Anoka

State of Minnesota

NORTH 1/4 Corner of Sec. 14 Township 32 Range 22

I hereby certify that on the 20 day of JULY, 1964, I found the described corner which was evidenced by AREA RESURVEY

and I further certify that to perpetuate the location of said corner, I did, at the exact location thereof, place a permanent marker consisting of CAST IRON MON.

which reference or witness monuments are located in the manner following:

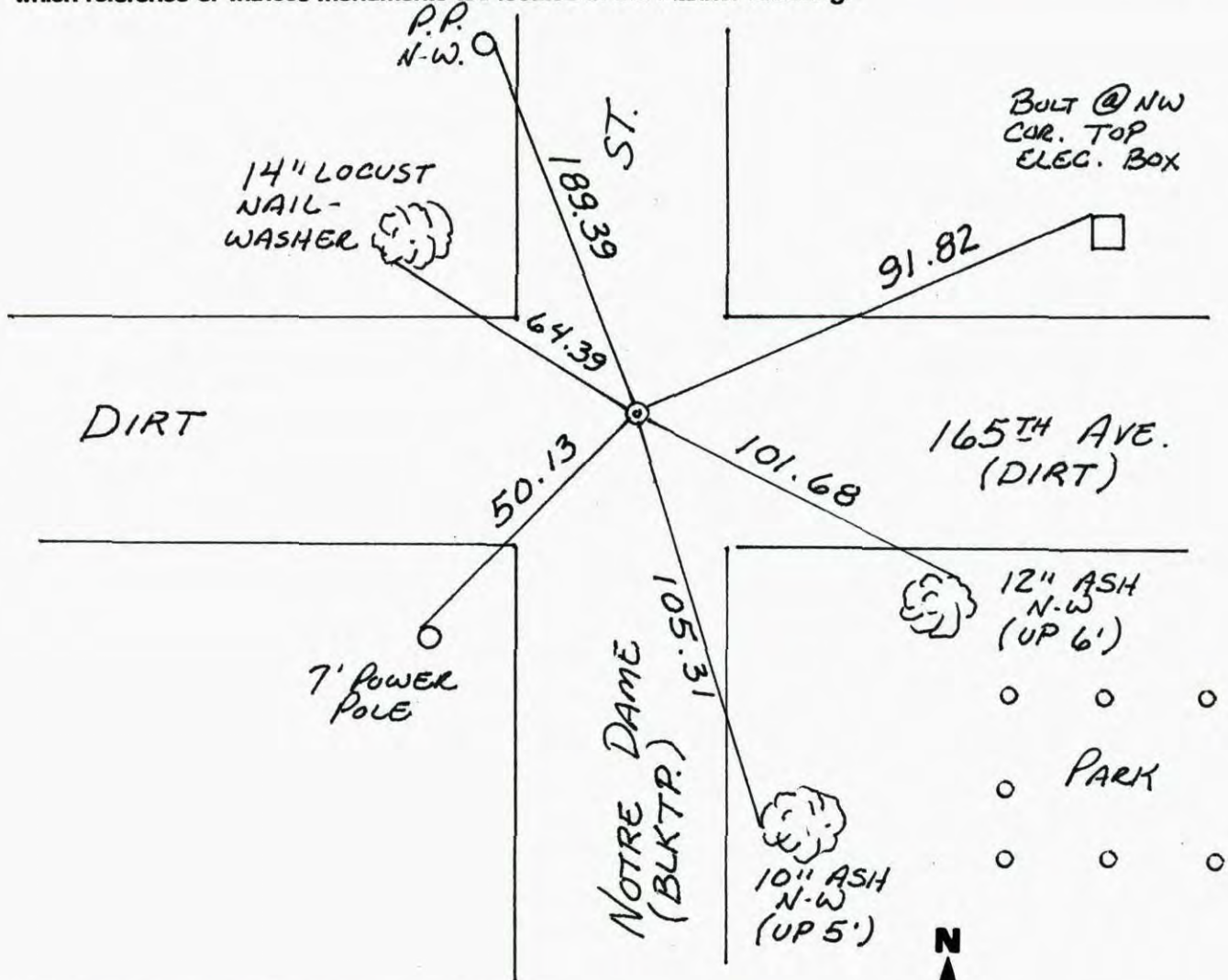

Revised date	Revised date	Revised date
8-9-85		
8-16-89		
3-1-94		
8-15-95		
12-5-07		

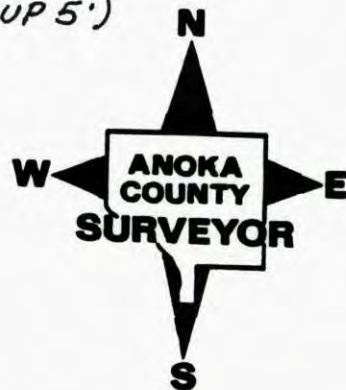

# CERTIFICATE OF LOCATION OF GOVERNMENT CORNER

County of Anoka

State of Minnesota

NORTH 1/4 Corner of Sec. 14 Township 32 Range 22

I hereby certify that on the 20 day of JULY, 1964, I found the described corner which was evidenced by AREA RESURVEY

and I further certify that to perpetuate the location of said corner, I did, at the exact location thereof, place a permanent marker consisting of CAST IRON MONUMENT

which reference or witness monuments are located in the manner following:

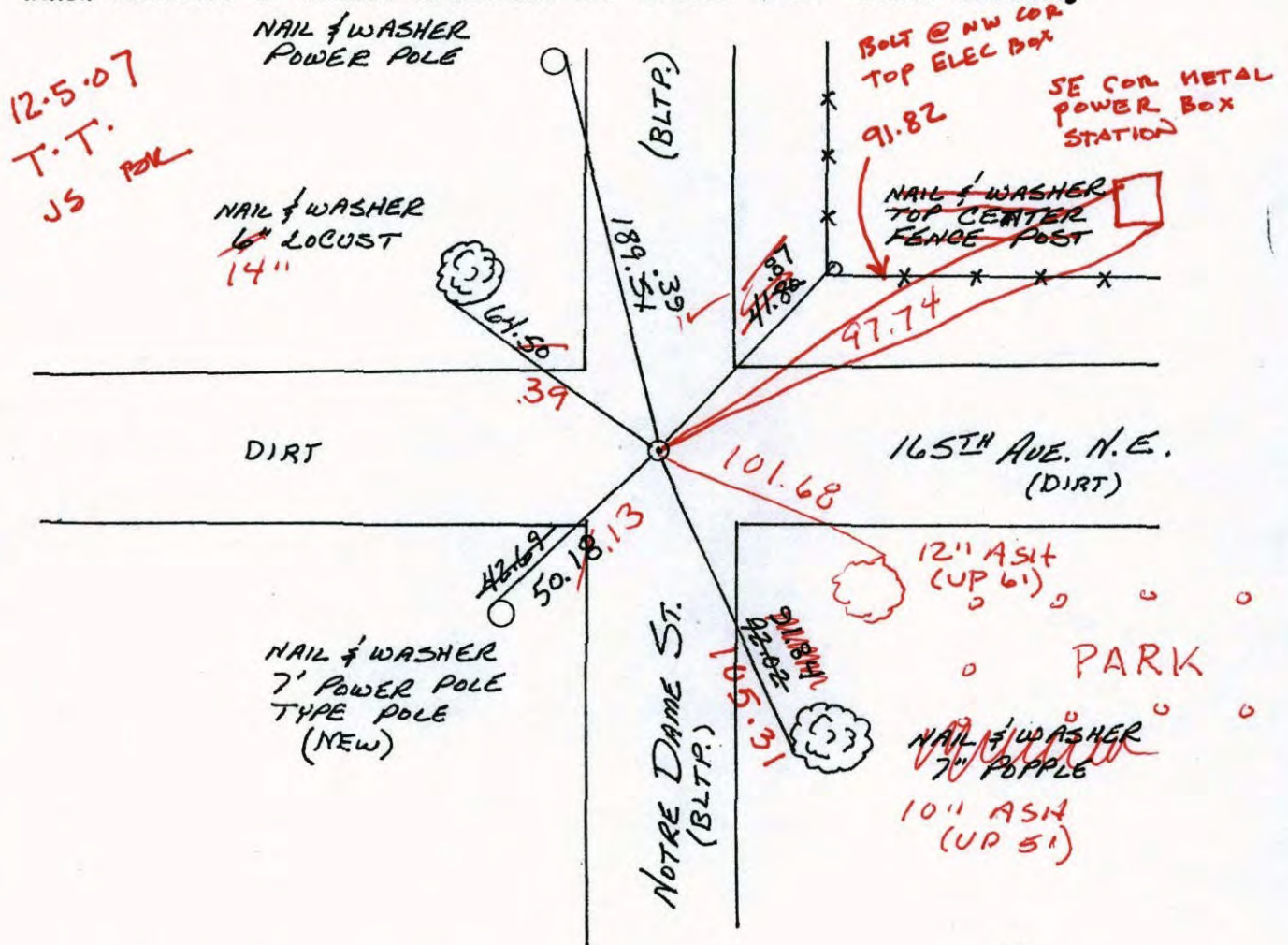

Revised date	Revised date	Revised date
8-9-85		
8-16-89		
NEW MON SET 9-1-94 HL		
8-15-95		

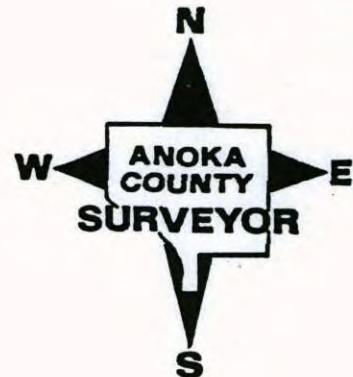

SHOT GPS 6-24-03

# CERTIFICATE OF LOCATION OF GOVERNMENT CORNER

County of Anoka State of Minnesota

NORTH 1/4 Corner of Sec. 14 Township 32 Range 22

I hereby certify that on the 20 day of JULY, 1964, I found the described corner which was evidenced by AREA RESURVEY

and I further certify that to perpetuate the location of said corner, I did, at the exact location thereof, place a permanent marker consisting of CAST IRON MONUMENT

which reference or witness monuments are located in the manner following:

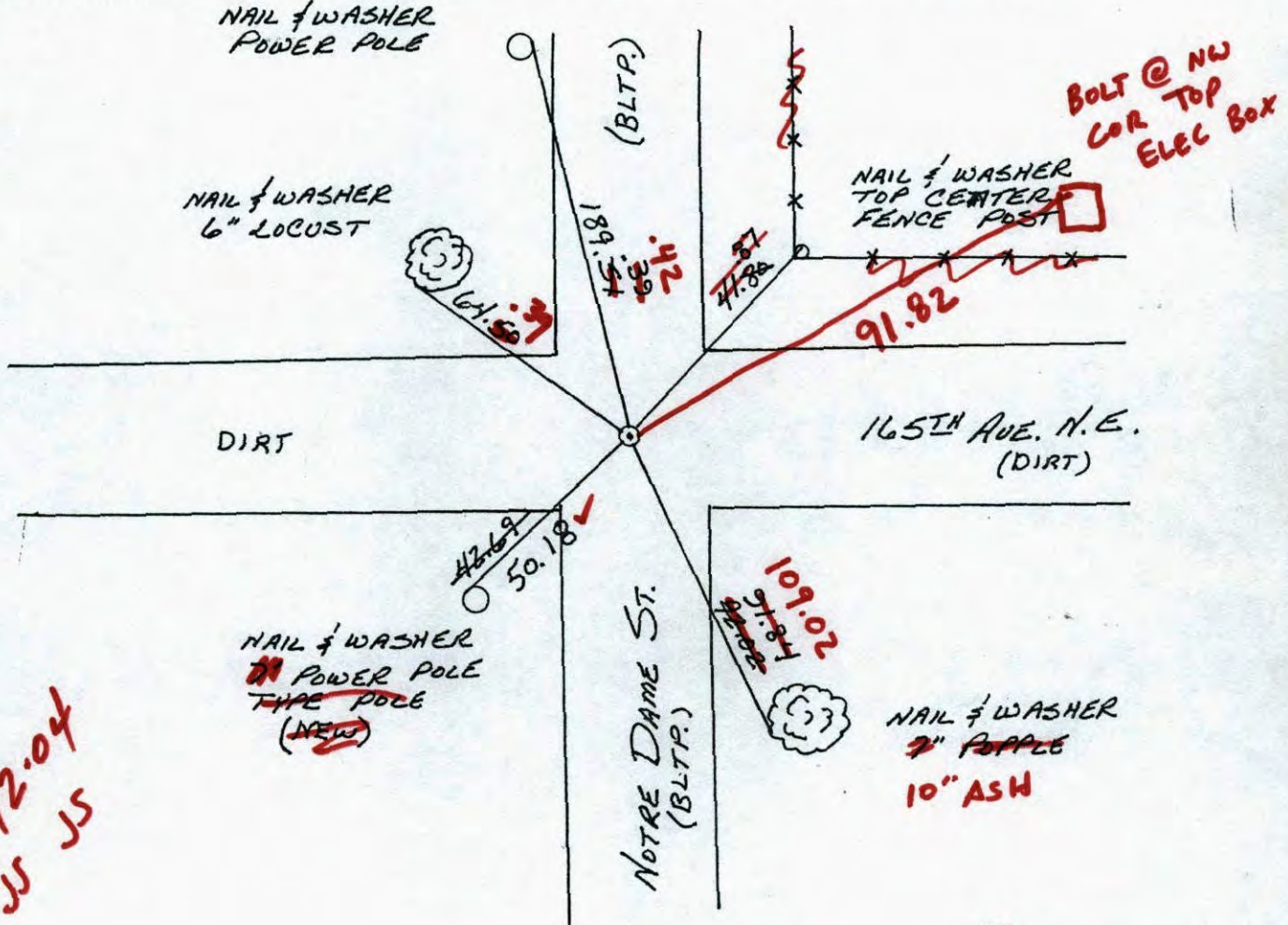

8-12-04  
JS JS

Revised date	Revised date	Revised date
8-9-85		
8-16-89		
NEW MON SET 9-1-94 HL		
8-15-95		

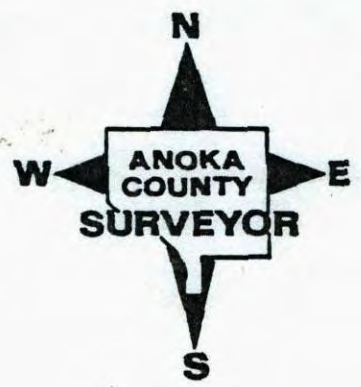

NORTH 1/4 COR., SEC. 14 T32 R22

RETIED CAST IRON MONUMENT.

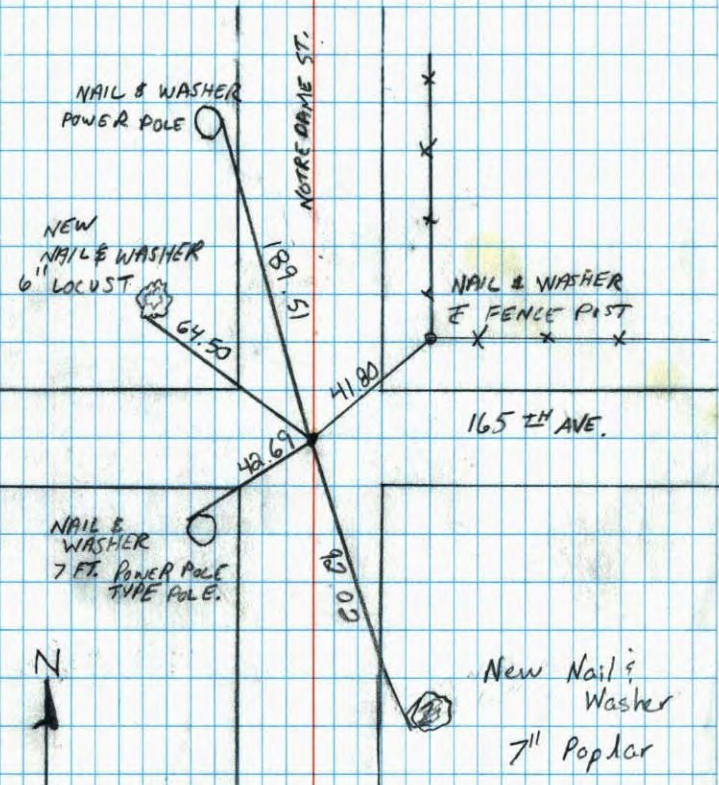

8-16-89  
A. SHROYER  
M. ZIMMERMAN

NO. 446  
TELEPHONE

N 1/2 Cor. Sec 14, T32, R22

Set Cast Iron Monument from Resurvey.

C.I. Mon. down 0.5' on  $\frac{1}{2}$  of N-S Rd. and 6'  $\pm$  No. of  $\frac{1}{2}$  E-W Rd.

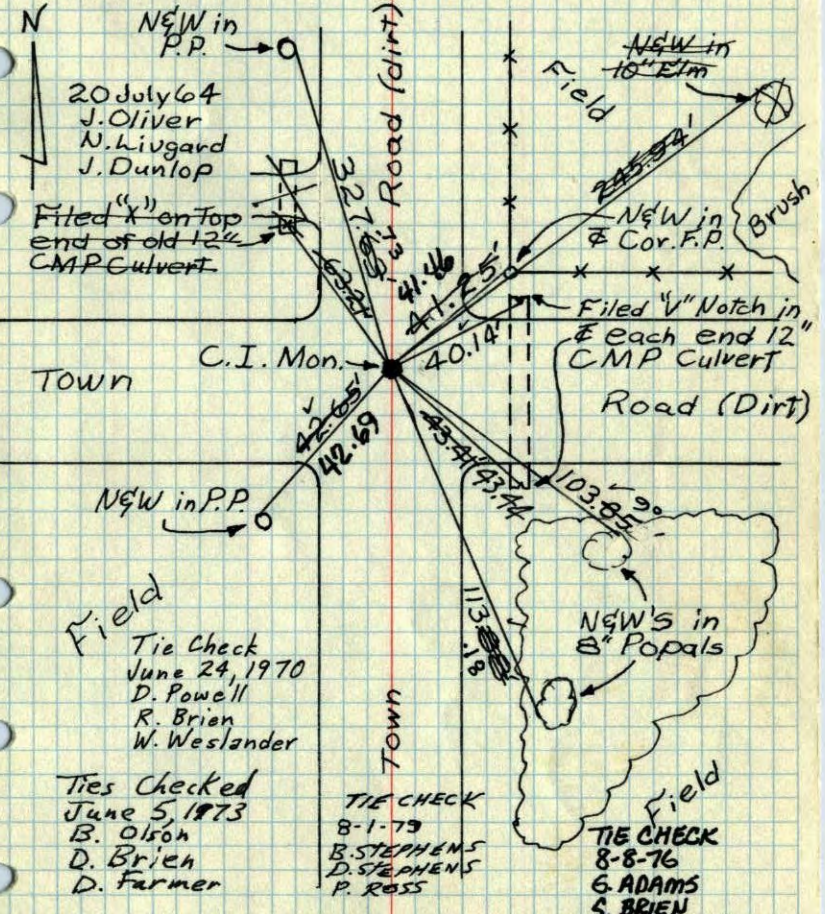

Field  
Tie Check  
June 24, 1970  
D. Powell  
R. Brien  
W. Weslander

Ties Checked  
June 5, 1973  
B. Olson  
D. Brien  
D. Farmer

TIE CHECK  
8-1-79  
B. STEPHENS  
D. STEPHENS  
P. ROSS

TIE CHECK  
8-8-76  
G. ADAMS  
S. BRIEN  
J. STEPHENS

ROLAND W. ANDERSON  
COUNTY SURVEYOR AND HORIZONTALLY  
ANOKA COUNTY, MINNESOTA TAPED MEASUREMENTS

X X

# N<sup>1</sup>/<sub>4</sub> Cor. Sec 14, T32, R22

Set Cast Iron Monument from Resurvey.

C.I. Mon. down 0.5' on  $\frac{1}{4}$  of N-S Rd. and 6'± No. of  $\frac{1}{4}$  E-W Rd.

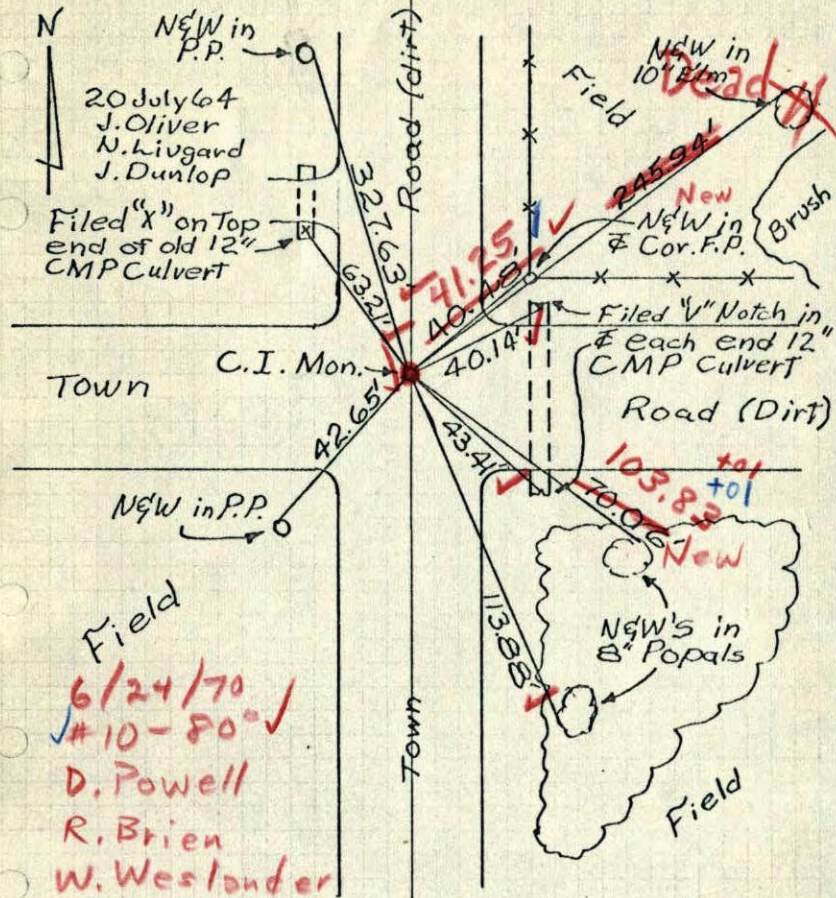

ROLAND W. ANDERSON COUNTY SURVEYOR  
 ANOKA COUNTY, MINNESOTA

TEMPERATURE CORRECTED  
 AND HORIZONTALLY  
 TAPED MEASUREMENTS

# N<sup>1</sup>/<sub>4</sub> Cor. Sec. 14, T32, R22

Set Cast Iron Monument from Resurvey.

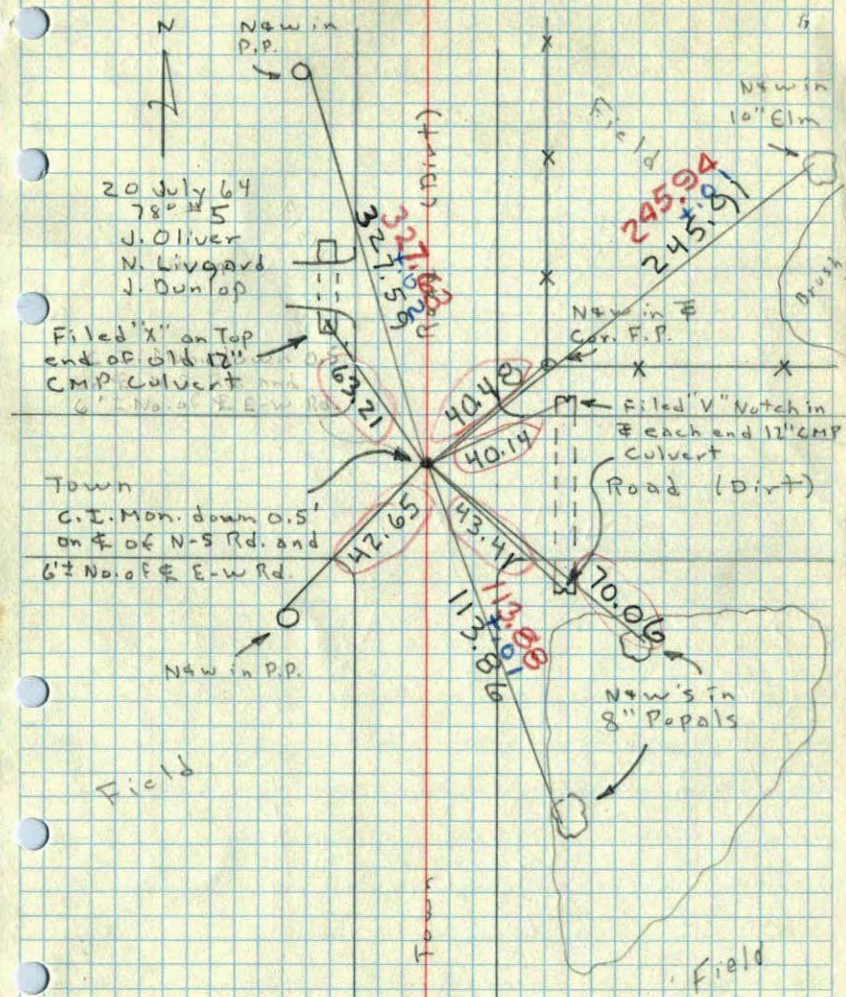

ROLAND W. ANDERSON COUNTY SURVEYOR  
 ANOKA COUNTY, MINNESOTA

TEMPERATURE CORRECTED  
 AND HORIZONTALLY  
 TAPED MEASUREMENTS