

# CERTIFICATE OF LOCATION OF GOVERNMENT CORNER

County of Anoka                      State of Minnesota

## Northwest Corner of Sec. 14 Township 32 Range 22

On the 20th day of July, 1964, the described corner was evidenced by area resurvey

and to perpetuate the location of said corner, at the exact location thereof, a permanent marker was placed consisting of a cast iron monument

AND on the 17th day of August, 2004, said permanent marker was found down 1.5± and the ties were updated (6'± NORTH OF Q OF 165th)

Updated reference ties are as shown below.

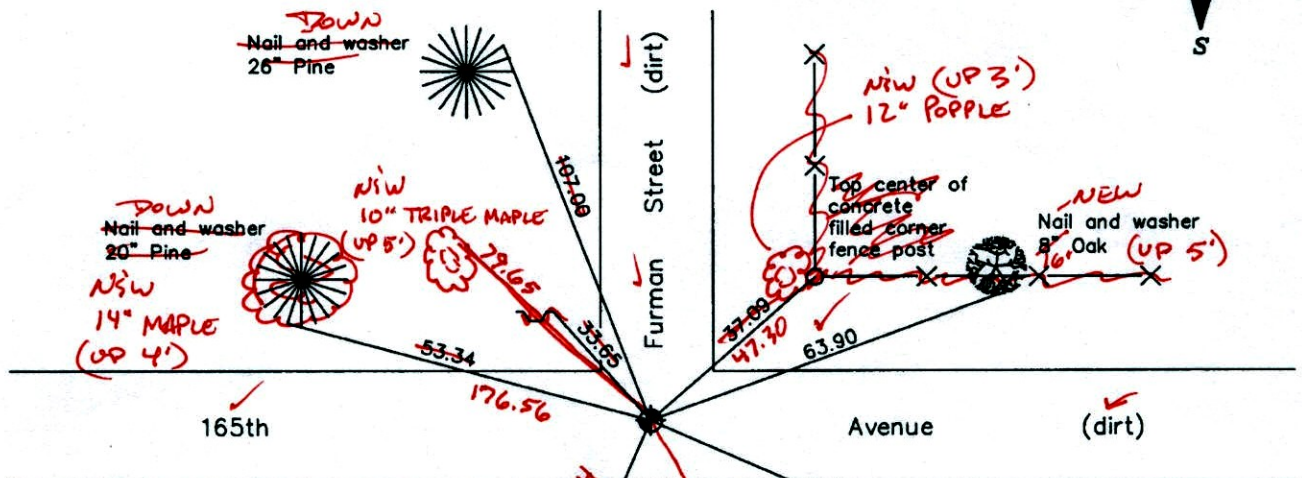

9/11/14  
T/K JS SH  
TIES AND URS  
N: 185185.9782  
E: 553183.2114

30=0.06  
Revised date

8/14/89
8/15/95
8/17/04

N.A.D. 1983 Coordinates  
(1996 Adjustment)

County Project Coordinates	
Northing	185186.0130
Easting	553183.2688
Date	6/23/03

NEAR EDGE  
Top center of white pipe line post @ WELD-TOP OF POST AND ELBOW JOINT

8x8 WOOD POST (UP 6')

ELECTRIC FENCE MOSTLY DOWN

I hereby certify that this United States public land survey monument record is correct and complete to the best of my knowledge and belief.

*Larry D. Hoium*                      Date 8/17/04

Larry D. Hoium, Anoka County Surveyor

Minnesota License Number 18165

# CERTIFICATE OF LOCATION OF GOVERNMENT CORNER

County of Anoka

State of Minnesota

Northwest Corner of Sec. 14 Township 32 Range 22

On the 20th day of July, 1964, the described corner was evidenced by area resurvey

and to perpetuate the location of said corner, at the exact location thereof, a permanent marker was placed consisting of a cast iron monument

AND on the 17th day of August, 2004, said permanent marker was found down 1.5'± and the ties were updated

Updated reference ties are as shown below.

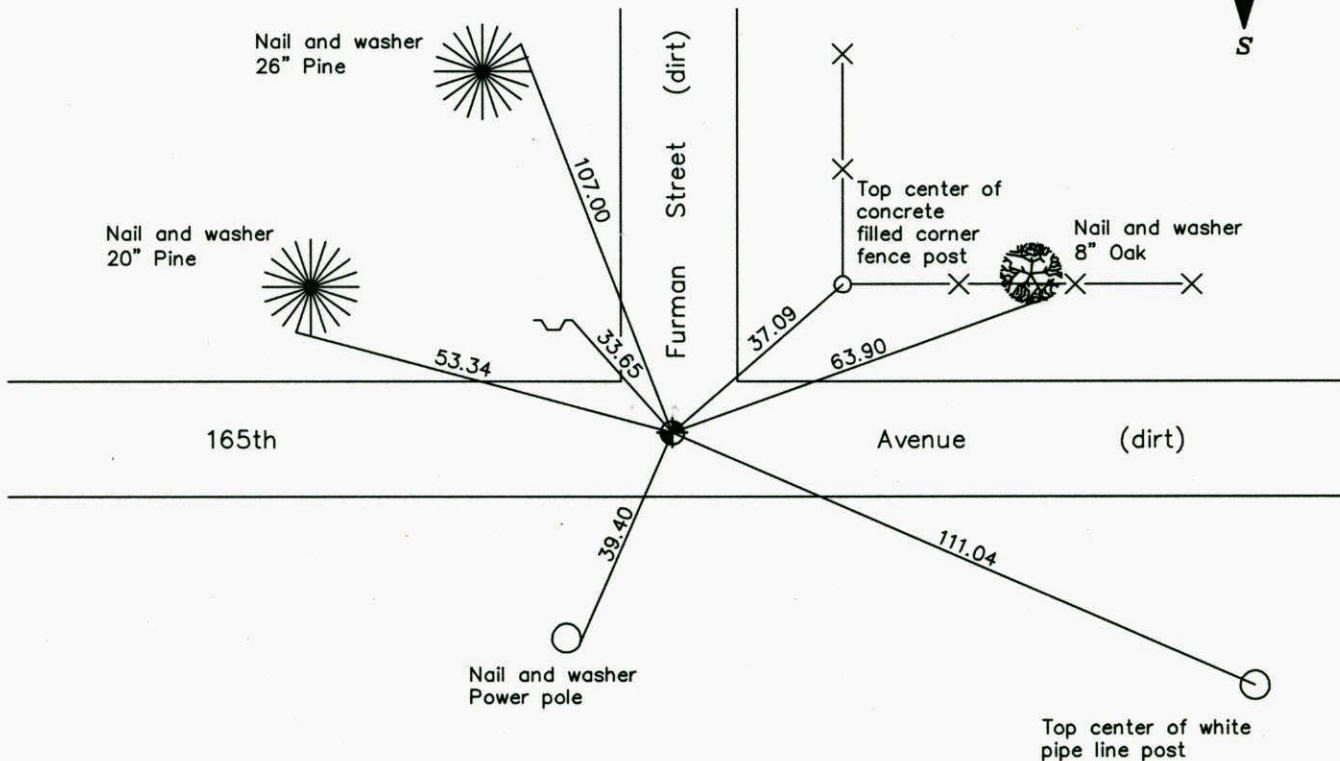

Revised date

8/14/89
8/15/95
8/17/04

N.A.D. 1983 Coordinates  
(1996 Adjustment)

County Project Coordinates	
Northing	<u>185186.0130</u>
Easting	<u>553183.2688</u>
Date	<u>6/23/03</u>

I hereby certify that this United States public land survey monument record is correct and complete to the best of my knowledge and belief.

*Larry D. Hoium* Date 8/17/04

\_\_\_\_\_  
Larry D. Hoium, Anoka County Surveyor  
Minnesota License Number 18165

# CERTIFICATE OF LOCATION OF GOVERNMENT CORNER

County of Anoka

State of Minnesota

NORTHWEST Corner of Sec. 14 Township 32 Range 22

I hereby certify that on the 20 day of JULY, 1964, I found the described corner which was evidenced by AREA RESURVEY

and I further certify that to perpetuate the location of said corner, I did, at the exact location thereof, place a permanent marker consisting of CAST IRON MONUMENT

which reference or witness monuments are located in the manner following:

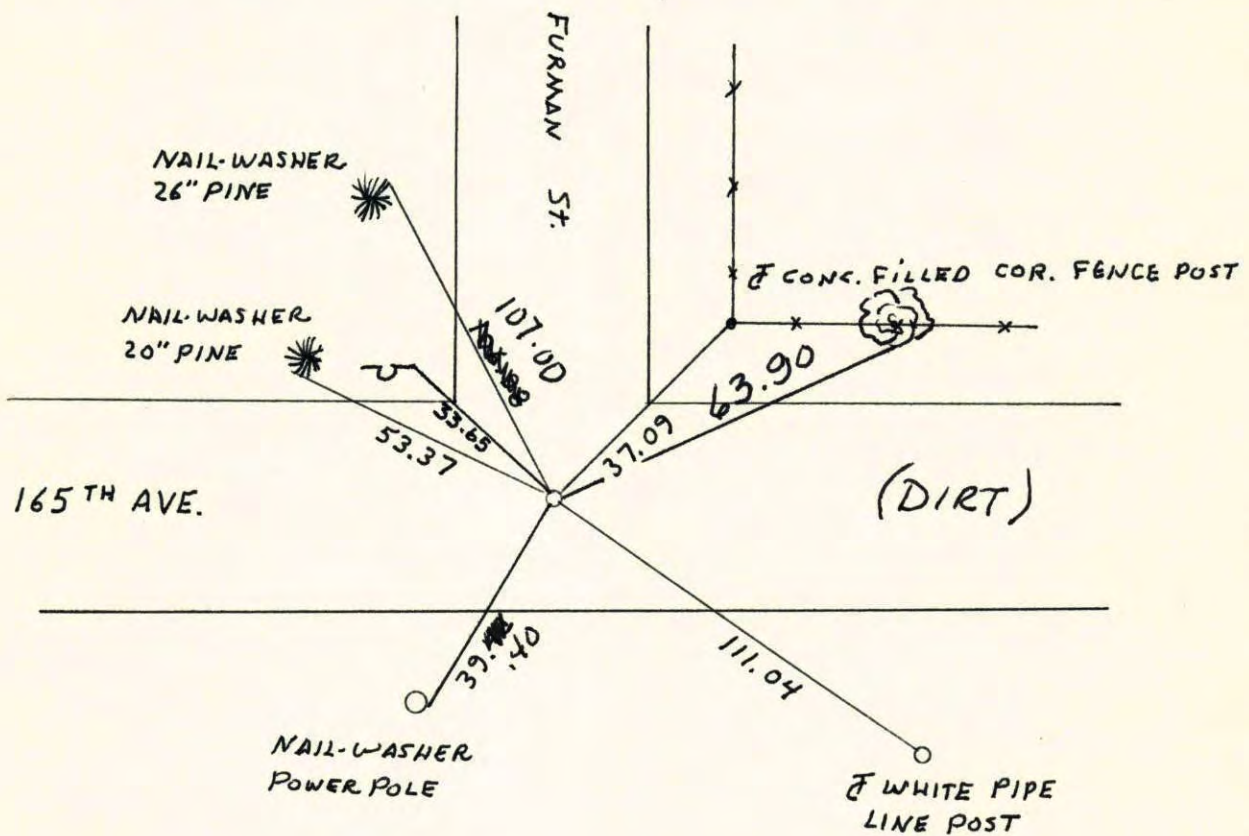

Revised date	Revised date	Revised date
9-9-85		
8-14-89		
8-15-95		
8-17-04		

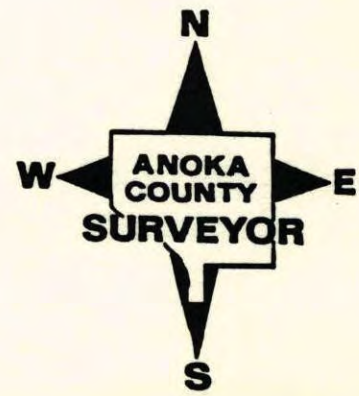

SHOT  
GPS  
6-23-03

# CERTIFICATE OF LOCATION OF GOVERNMENT CORNER

County of Anoka

State of Minnesota

NORTHWEST Corner of Sec. 14 Township 32 Range 22

I hereby certify that on the 20 day of JULY, 1964, I found the described corner which was evidenced by AREA RESURVEY

and I further certify that to perpetuate the location of said corner, I did, at the exact location thereof, place a permanent marker consisting of CAST IRON MONUMENT  
**DOWN 1.5'**

which reference or witness monuments are located in the manner following:

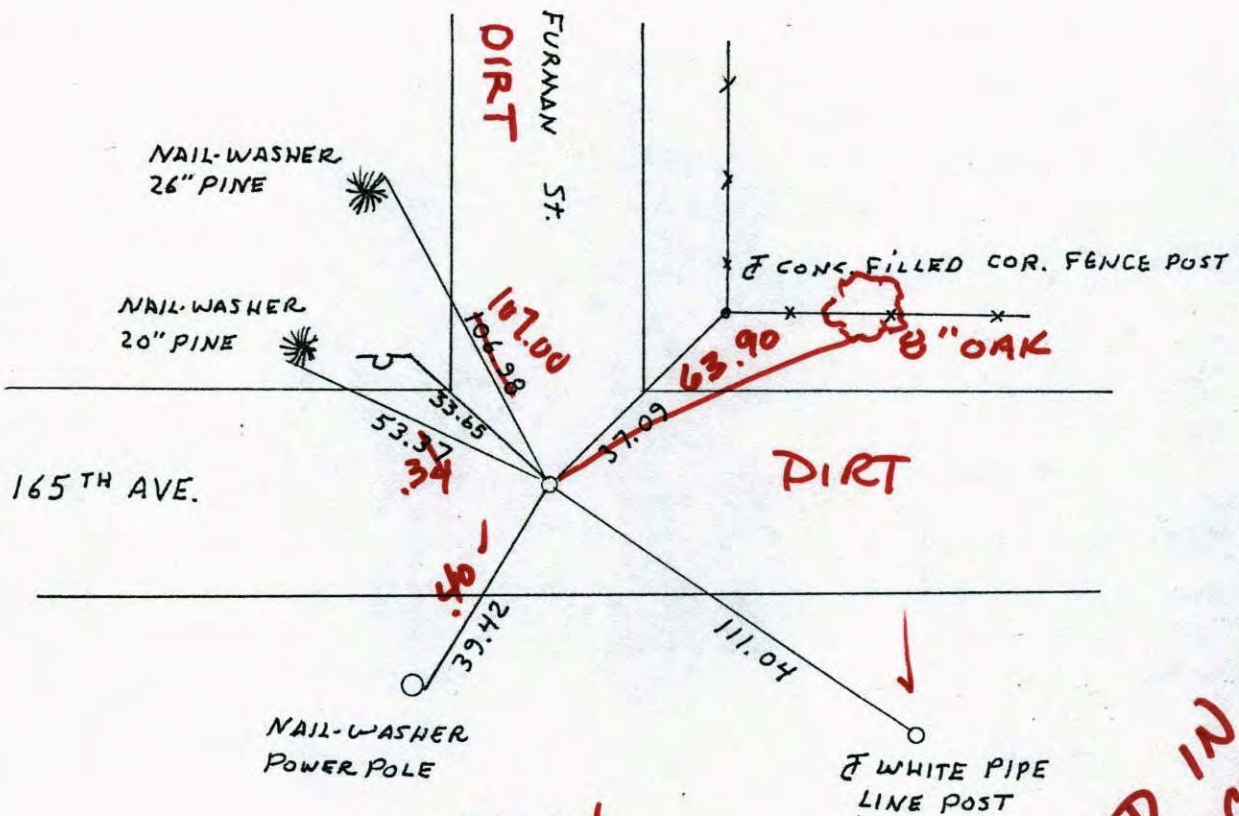

8-17-04

ADD IN  
OFFICE  
BOOK

Revised date	Revised date	Revised date
9-9-85		
8-14-89		
8-15-95		

