

CERTIFICATE OF LOCATION OF GOVERNMENT CORNER

County of Anoka

State of Minnesota

Southwest Corner of Sec. 8 Township 32 Range 22

On the 26th day of February, 1980, the described corner was evidenced by area resurvey

and to perpetuate the location of said corner, at the exact location thereof, a permanent marker was placed consisting of a Telspar monument

AND on the 9th day of February, 2006, said permanent marker was found (UP 2.5' +/-)
SIGN FACING NORTH, ATTACHED

Updated reference ties are as shown below.

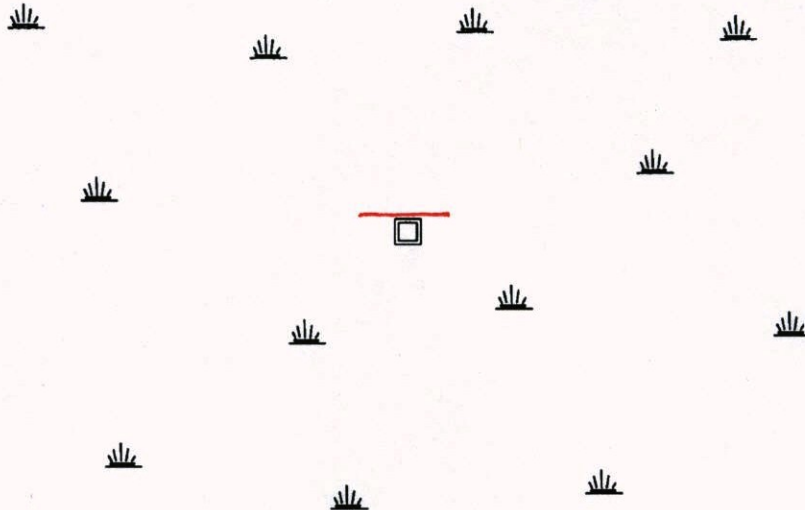
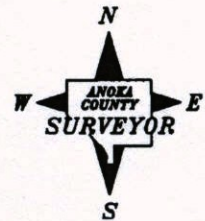

BK-55-54
2-17-15

Revised date

1985
1995
2/09/06

N.A.D. 1983 Coordinates
(1996 Adjustment)

County Project Coordinates	
Northing	185184.8802
Easting	537400.2616
Date	2/09/06

I hereby certify that this United States public land survey monument record is correct and complete to the best of my knowledge and belief.

Larry D. Hoium Date 2/09/06

Larry D. Hoium, Anoka County Surveyor
Minnesota License Number 18165

N = 185184.7814

E = 537400.5766

3D=0.05

CERTIFICATE OF LOCATION OF GOVERNMENT CORNER

County of Anoka

State of Minnesota

Southwest Corner of Sec. 8 Township 32 Range 22

On the 26th day of February, 1980, the described corner was evidenced by area resurvey

and to perpetuate the location of said corner, at the exact location thereof, a permanent marker was placed consisting of a Telspar monument

AND on the 9th day of February, 2006, said permanent marker was found

Updated reference ties are as shown below.

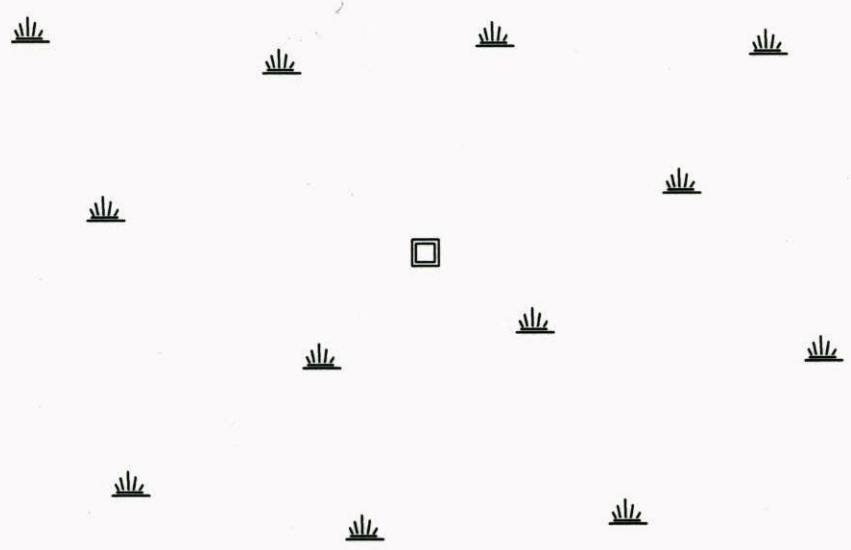
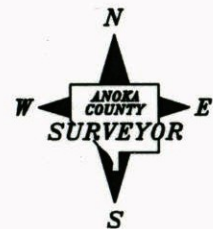

Revised date

1985
1995
2/09/06

N.A.D. 1983 Coordinates
(1996 Adjustment)

County Project Coordinates
Northing <u>185184.8802</u>
Easting <u>537400.2616</u>
Date <u>2/09/06</u>

I hereby certify that this United States public land survey monument record is correct and complete to the best of my knowledge and belief.

Larry D. Hoium Date 2/09/06
Larry D. Hoium, Anoka County Surveyor
 Minnesota License Number 18165

SHOT GPS

CERTIFICATE OF LOCATION OF GOVERNMENT CORNER

County of Anoka State of Minnesota

~~SOUTHWEST~~ Corner of Sec. 8 Township 32 Range 22

I hereby certify that on the 26th day of FEBRUARY, 1980, I found the described corner which was evidenced by AREA RESURVEY

and I further certify that to perpetuate the location of said corner, I did, at the exact location thereof, place a permanent marker consisting of RED & WHITE IRON PIPE

TELSPAR

which reference or witness monuments are located in the manner following:

2-9-06

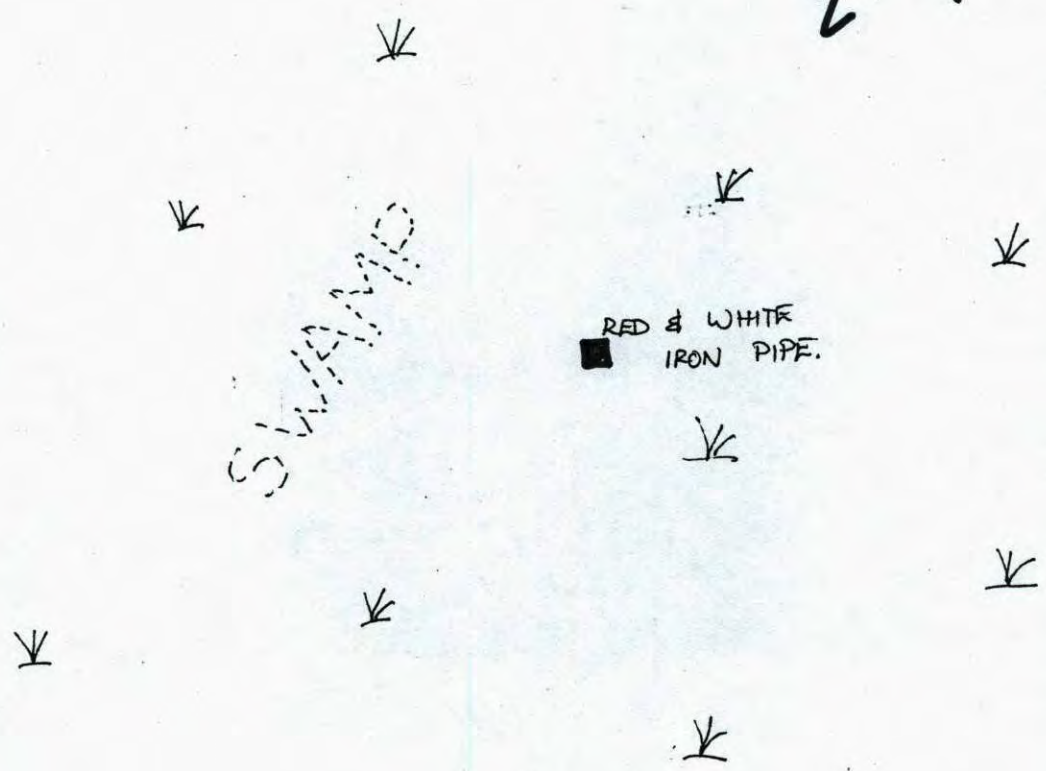

Revised date	Revised date	Revised date
WET 85		
" 95		

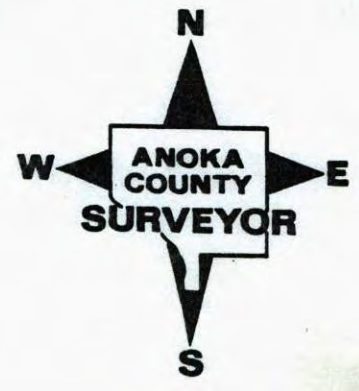

CERTIFICATE OF LOCATION OF GOVERNMENT CORNER

County of Anoka

State of Minnesota

SOUTHWEST 1/4 Corner of Sec. 8 Township 32 Range 22

I hereby certify that on the 26th day of FEBRUARY, 1980, I found the described corner which was evidenced by AREA RESURVEY

and I further certify that to perpetuate the location of said corner, I did, at the exact location thereof, place a permanent marker consisting of RED & WHITE IRON PIPE

which reference or witness monuments are located in the manner following:

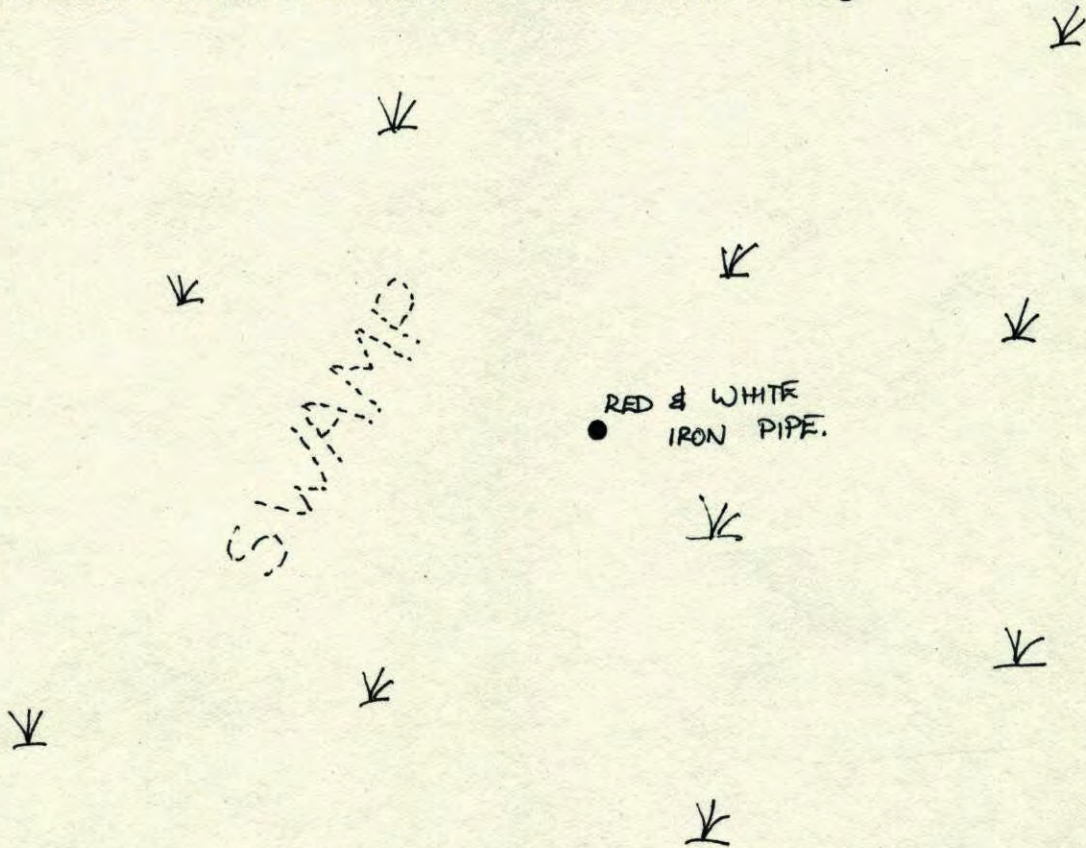

Revised date	Revised date	Revised date
WET 85		
" 95		

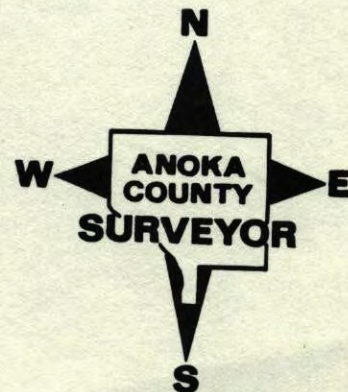

56

S.W. CORNER SECTION 8 - T32 - R22

SET RED AND WHITE IRON PIPE FROM AREA
RESURVEY. IRON PIPE OP 3'± WITH SIGN.

26 FEB 80
H. LARSON
B. GUETZKO
D. NAGLAK



S
W
C
O
R
N
E
R



TEMPERATURE CORRECTED
AND HORIZONTALLY
TAPED MEASUREMENTS

ROLAND W. ANDERSON
COUNTY SURVEYOR
ANOKA COUNTY, MINNESOTA

SWCORNER SECTION 8 T32 R22

SET RED AND WHITE IRON PIPE
FROM AREA RESURVEY I.P. UP
3'± WITH SIGN

20°
2-26-80
H. Larson
B. Guetzko
D. Naglak



S
W
C
O
R
N
E
R



TEMPERATURE CORRECTED
AND HORIZONTALLY
TAPED MEASUREMENTS

ROLAND W. ANDERSON
COUNTY SURVEYOR
ANOKA COUNTY, MINNESOTA