

CERTIFICATE OF LOCATION OF GOVERNMENT CORNER

County of Anoka

State of Minnesota

Northeast Corner of Sec. 3 Township 32 Range 22

On the 23rd day of March, 1979, the described corner was evidenced by a 1/2 inch iron pipe

and to perpetuate the location of said corner, at the exact location thereof, a permanent marker was placed consisting of a Cast Iron Monument

AND on the 6th day of November, 2007, said permanent marker was found and the ties were updated.

Updated reference ties are as shown below.

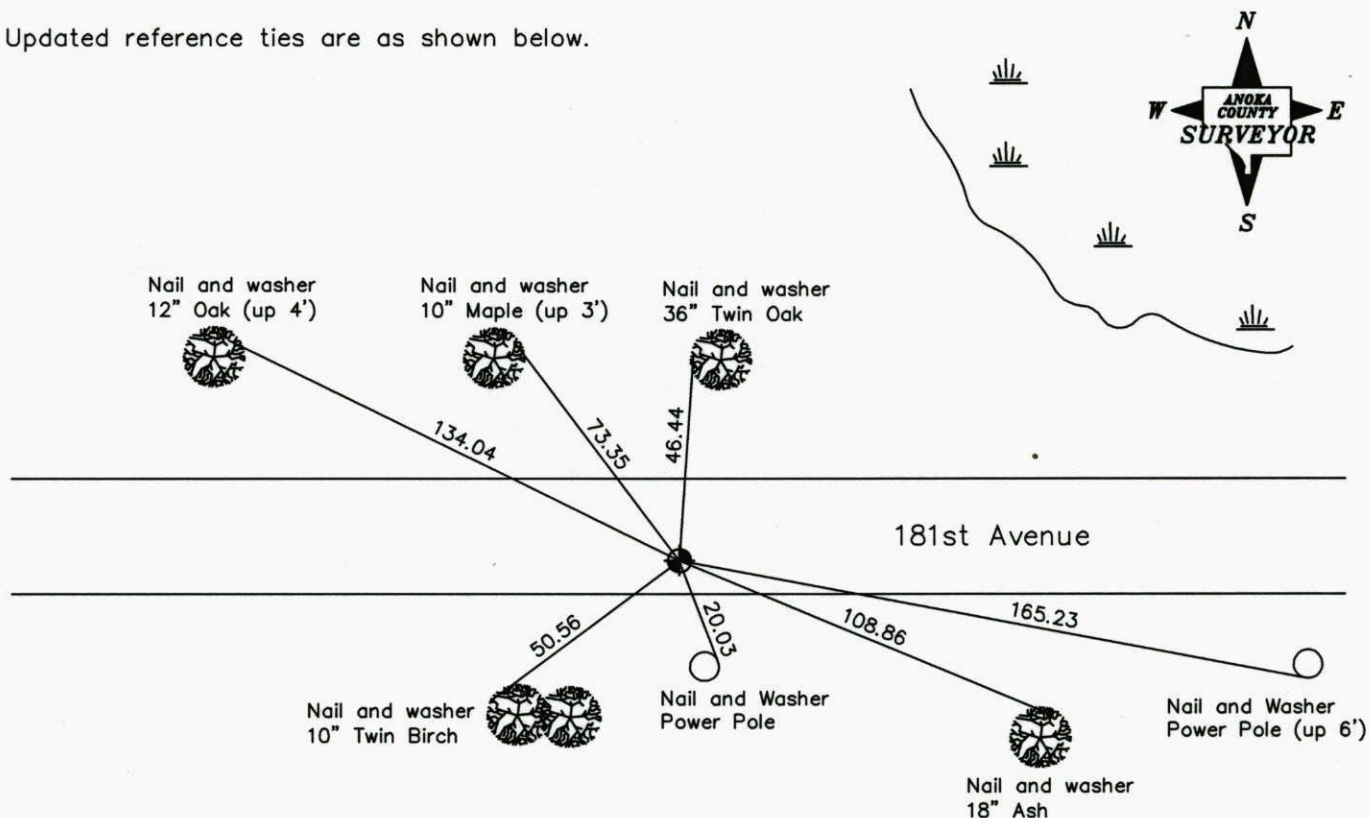

Revised date
8/13/85
8/14/89
8/10/95
11/6/07

N.A.D. 1983 Coordinates (1996 Adjustment)	
County Project Coordinates	
Northing	195497.1924
Easting	553100.6985
Date	6/17/03

I hereby certify that this United States public land survey monument record is correct and complete to the best of my knowledge and belief.

Larry D. Hoium Date 11/6/07

Larry D. Hoium, Anoka County Surveyor

Minnesota License Number 18165

CERTIFICATE OF LOCATION OF GOVERNMENT CORNER

County of Anoka

State of Minnesota

NORTHEAST Corner of Sec. 3 Township 32 Range 22

I hereby certify that on the 23 day of MAR., 19 79, I found the described corner which was evidenced by 12" I.P.

and I further certify that to perpetuate the location of said corner, I did, at the exact location thereof, place a permanent marker consisting of CAST IRON MON.

which reference or witness monuments are located in the manner following:

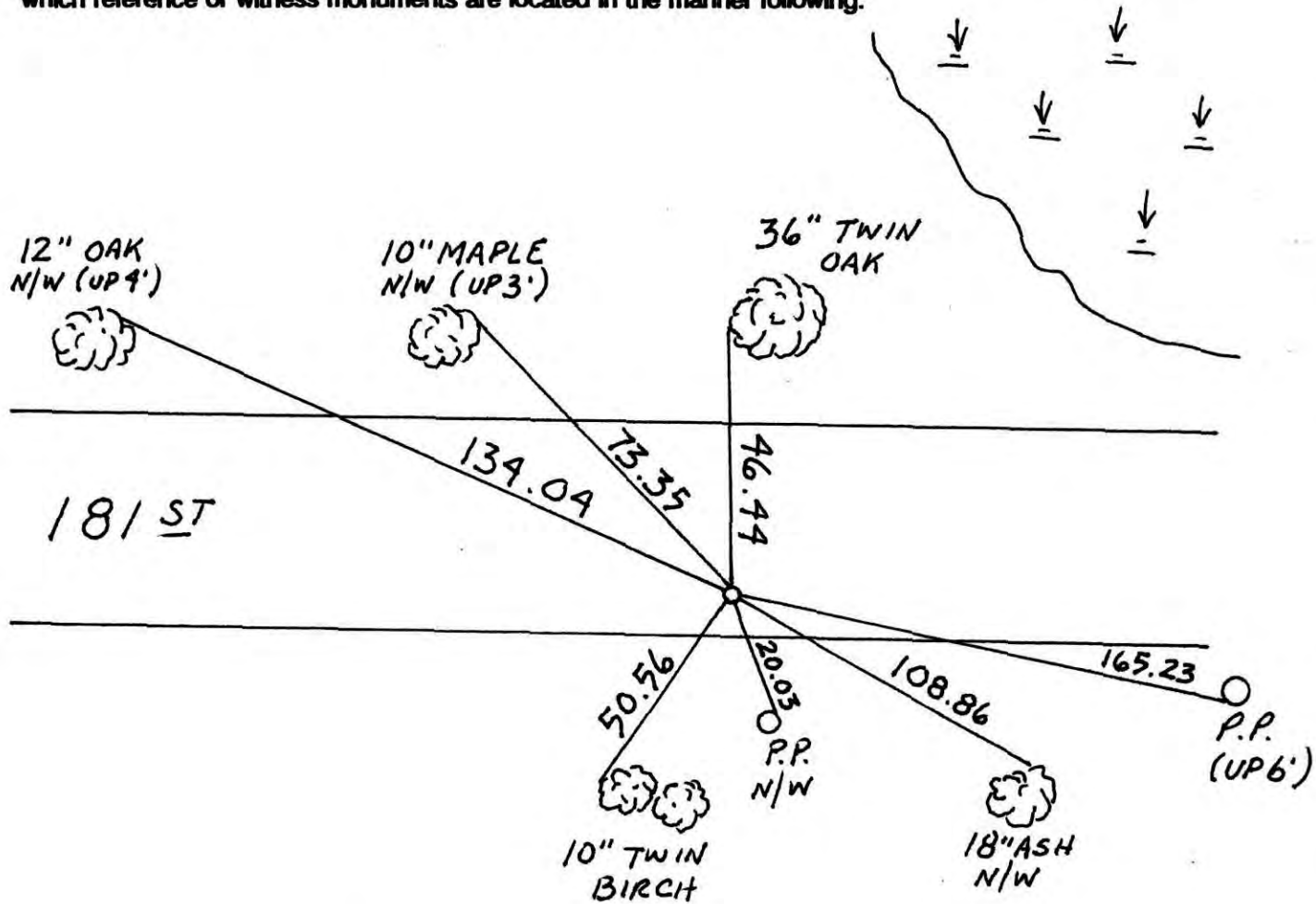

Revised date	Revised date	Revised date
3-1-84		
8-13-85		
8-14-89		
8-10-95		
11-6-07		

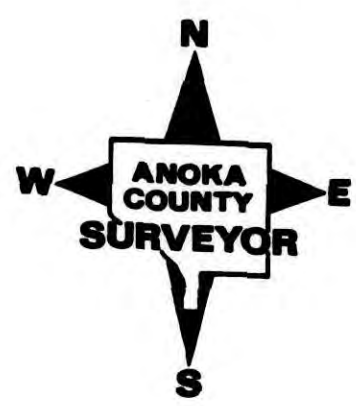

CERTIFICATE OF LOCATION OF GOVERNMENT CORNER

County of Anoka

State of Minnesota

Northeast Corner of Sec. 3 Township 32 Range 22

I hereby certify that on the 23 day of March, 1979, I found the described corner which was evidenced by 1/2" I.P.

and I further certify that to perpetuate the location of said corner, I did, at the exact location thereof, place a permanent marker consisting of cast iron monument

which reference or witness monuments are located in the manner following:

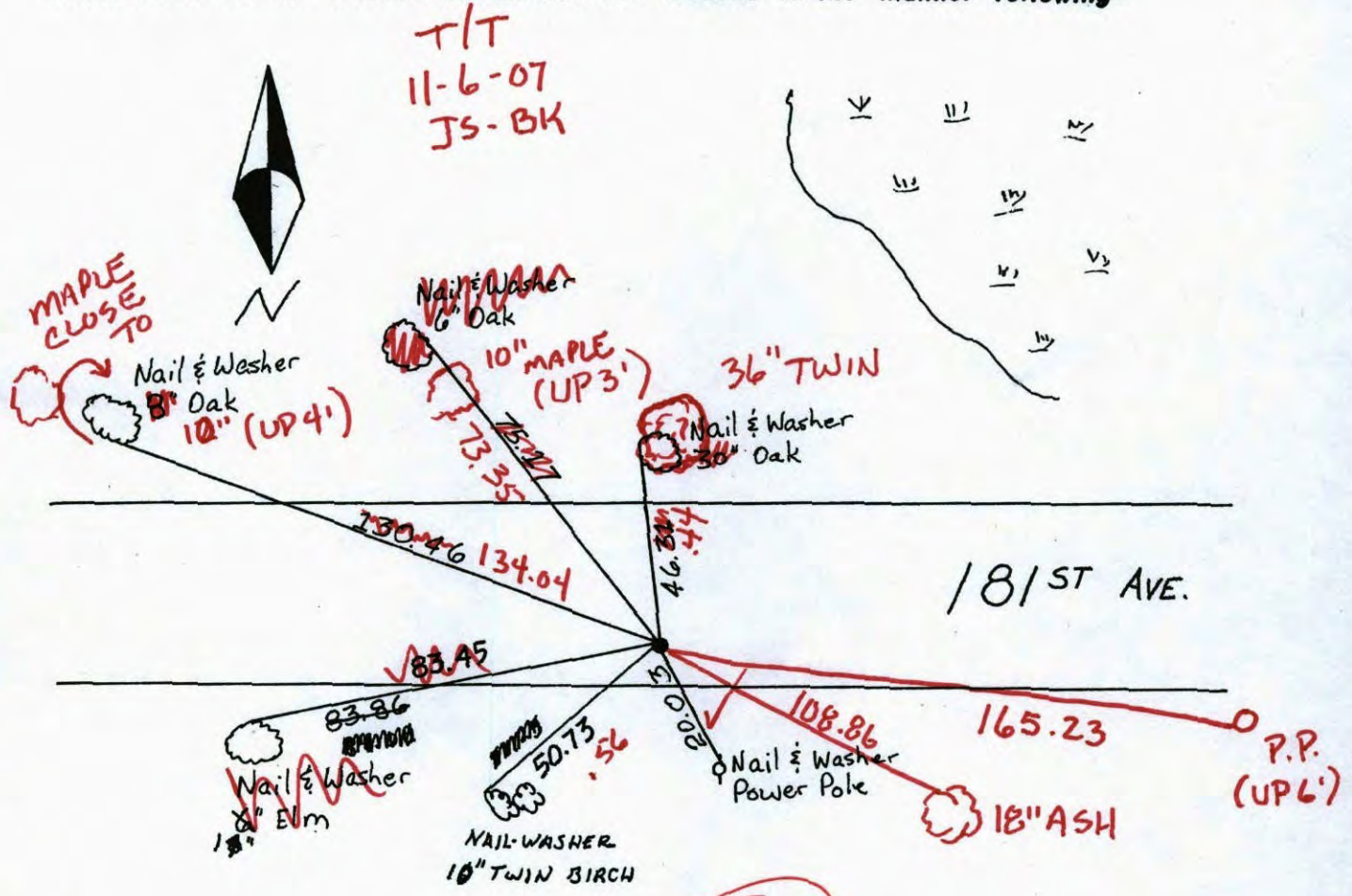

ADD

Revised date	By
3-1-84	H. Larson
8-13-85	D. Ross
8-14-89	
8-10-95	

Minnesota State Plane Coordinates
 South Zone
 Y _____ X _____

County Surveyor _____ Date _____
 Registered Land Surveyor No. _____

N.E. COR. SECTION 3 T32 R22

REPLACED 1/2" IRON PIPE WITH CAST
IRON MON. DOWN .5'± C.I. 7'± SOUTH
OF CENTERLINE.

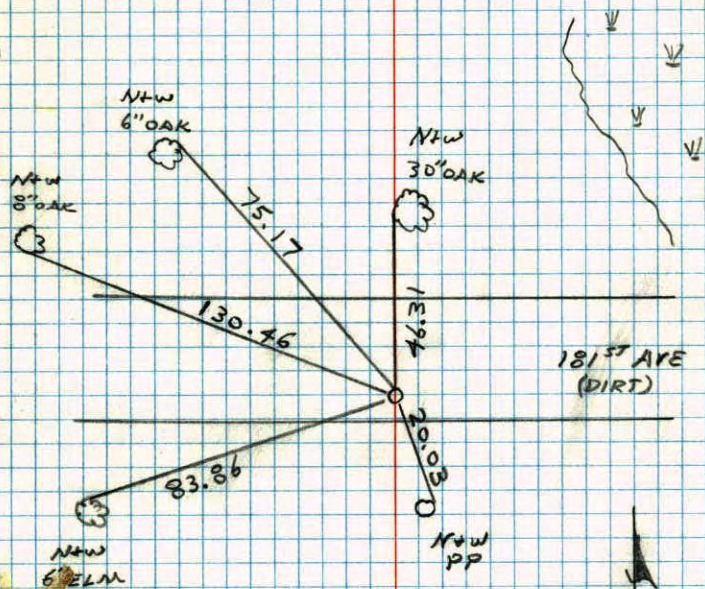

200' 28°
3-1-84
N. LARSON
B. GUETZKA
R. KREUSER

N.E. CORNER SECTION 3 - T32 - R22

TIED 1/2" IRON PIPE AS SECTION CORNER. DOWN .5'±

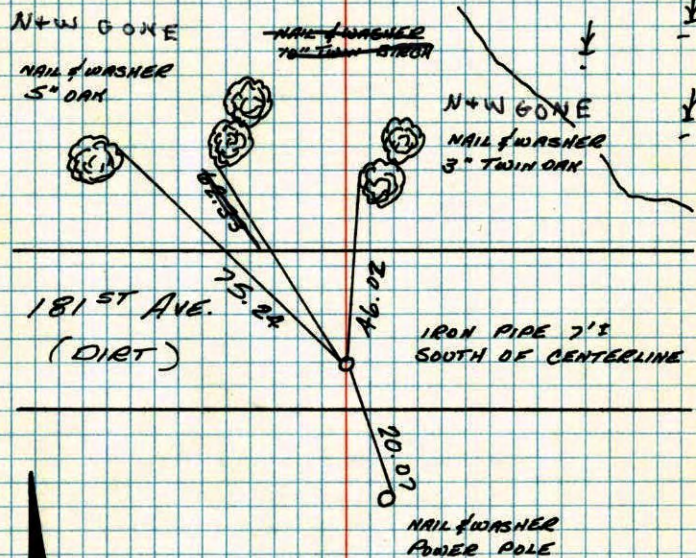

23 MAR 79
N. LARSON
B. GUETZKA
D. HAGLAK

SEE NEW
TIES

PUT IN C.I.
3-1-84
N. LARSON

TEMPERATURE CORRECTED
AND HORIZONTALLY
TAPED MEASUREMENTS

ROLAND W. ANDERSON
COUNTY SURVEYOR
ANOKA COUNTY, MINNESOTA

NE Cor Section 3 T32 R22

Tied 1/2" iron pipe 25 section
corner down 5'±

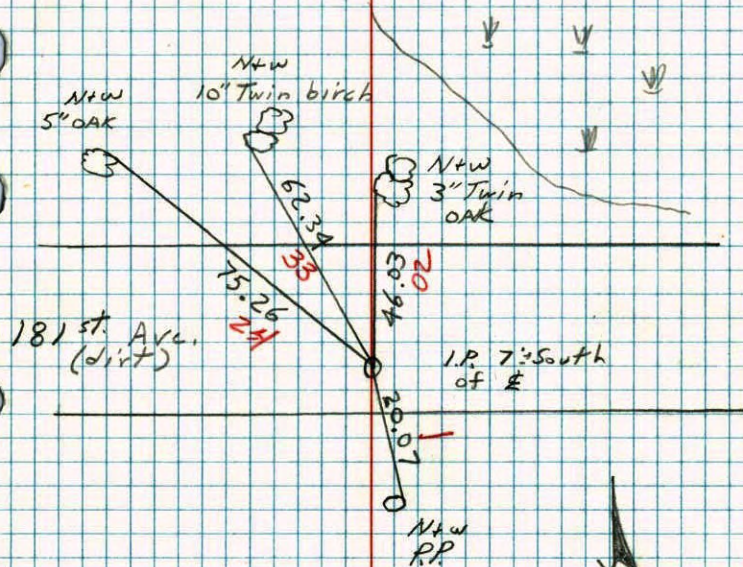

NO. 448

PT/EL/ME

3-23-79

#1 30°
H. Larson
B. Gvetzko
D. Naslak