

CERTIFICATE OF LOCATION OF GOVERNMENT CORNER

County of Anoka

State of Minnesota

SOUTHEAST Corner of Sec. 13 Township 32 Range 2a

I hereby certify that on the 12 day of February, 1979, I found the described corner which was evidenced by re-ties

and I further certify that to perpetuate the location of said corner, I did, at the exact location thereof, place a permanent marker consisting of RED AND WHITE IRON PIPE

which reference or witness monuments are located in the manner following:

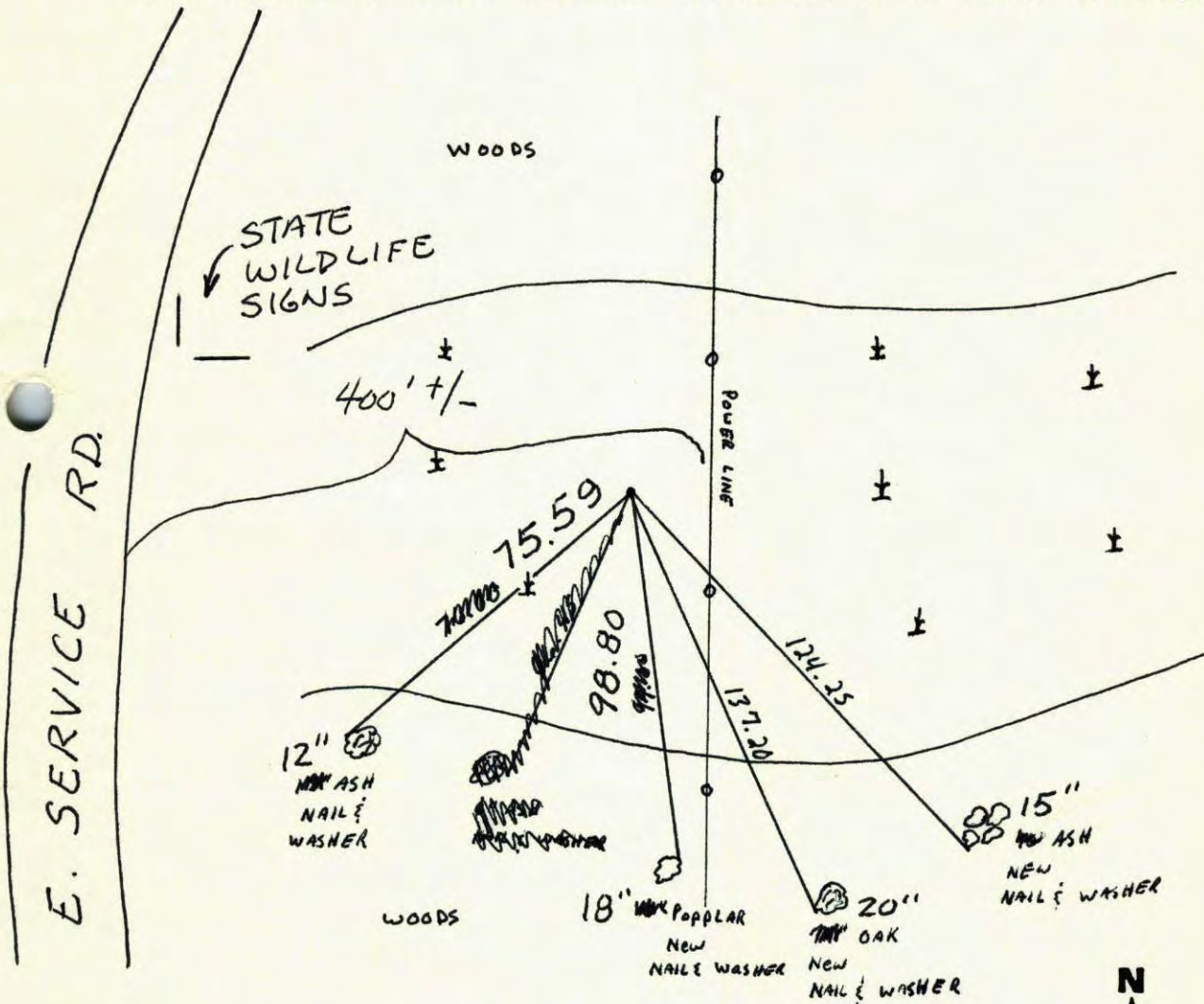

Revised date	Revised date	Revised date
wet 1982		
8-14-85		
6-13-90		
8-21-95		
1-17-06		

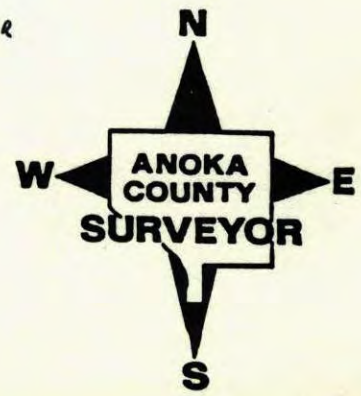

GPS 1-17-06

CERTIFICATE OF LOCATION OF GOVERNMENT CORNER

County of Anoka

State of Minnesota

SOUTHEAST Corner of Sec. 13 Township 32 Range 2a

I hereby certify that on the 12 day of February, 1979, I found the described corner which was evidenced by re-ties

and I further certify that to perpetuate the location of said corner, I did, at the exact location thereof, place a permanent marker consisting of RED AND WHITE IRON PIPE

which, reference or witness monuments are located in the manner following:

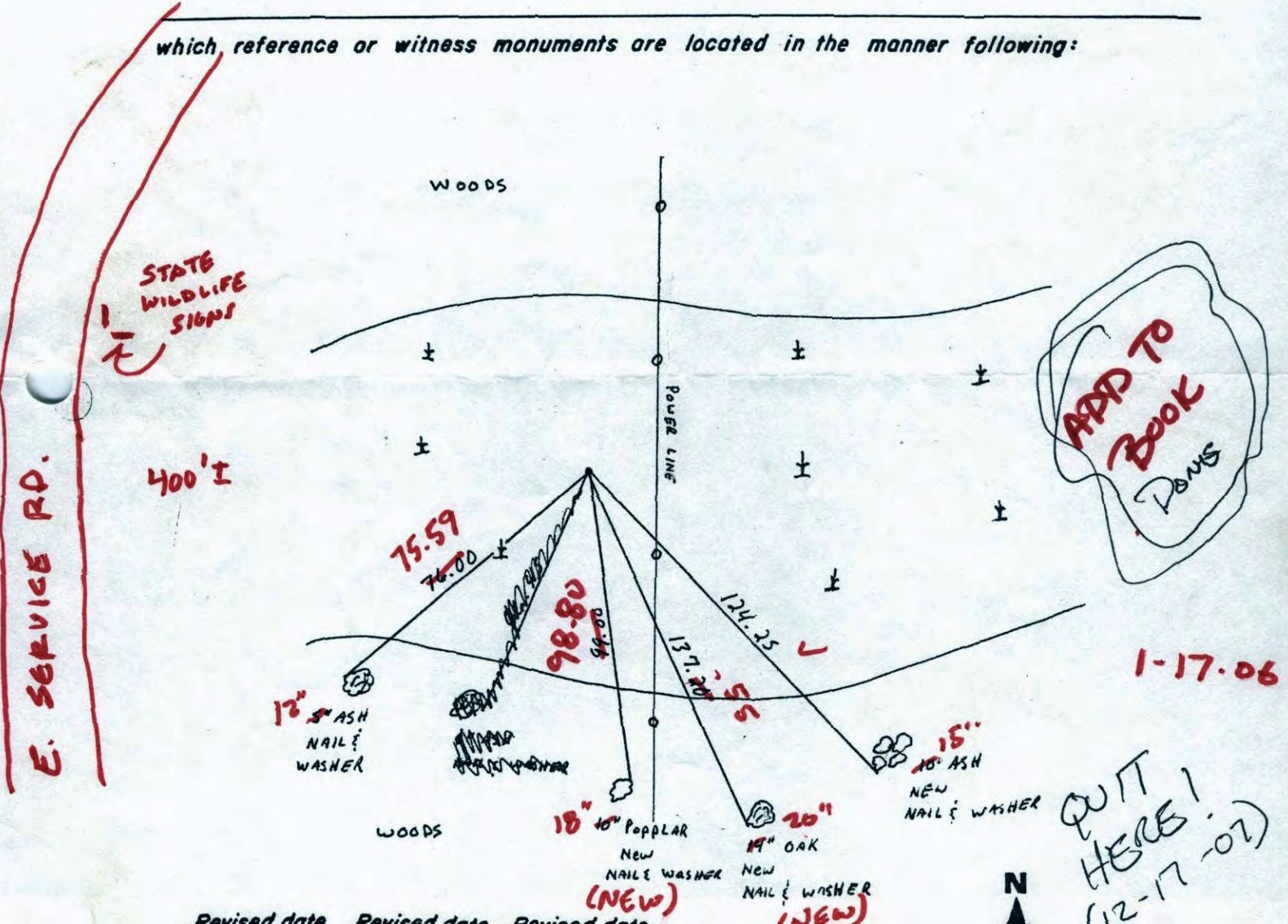

E. SERVICE RD.

STATE WILDLIFE SIGNS

400'±

ADD TO BOOK PONS

1-17-06

PUT HERE! (12-17-07)

Revised date	Revised date	Revised date
Wet 1982		
8-14-85		
6-13-90		
8-21-95		

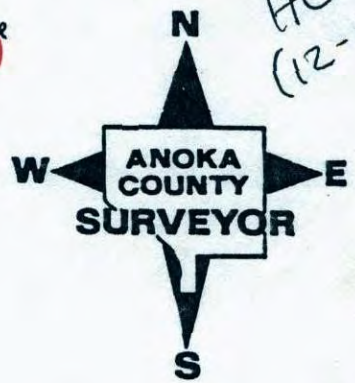

SE Cor. Section 13 T32R22

Ratified Red + White iron pipe
Ties were removed from Power line
construction. I.P. checked out good
from section closure.

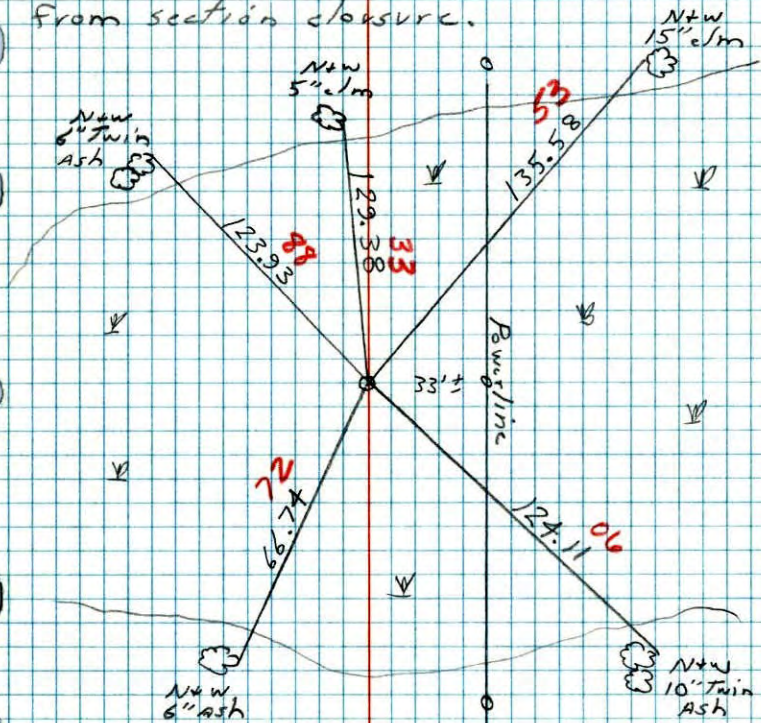

* 1 15°
2-12-79
H. Larson
B. Eustako
D. Naglak

SE 13
NE Cor. Sec 24 T32 R22

Set 1 1/2" x 10' red and white iron pipe
from Minn. Highway Dept. &'s and
distances from R.O.W. map for interstate
35E.

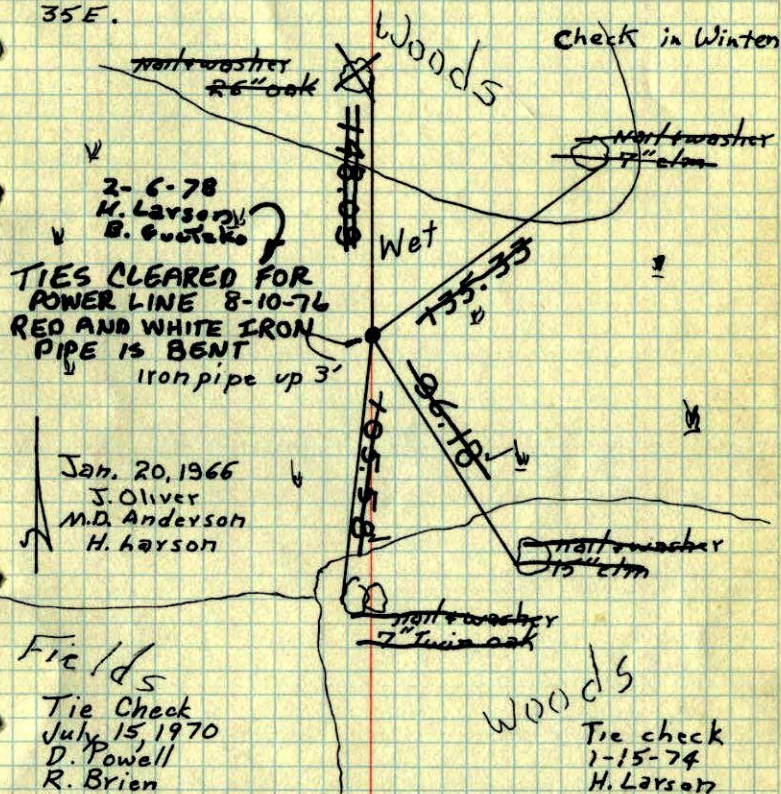

2-6-78
H. Larson
B. Eustako
TIES CLEARED FOR
POWER LINE 8-10-76
RED AND WHITE IRON
PIPE IS BENT
Iron pipe up 3'

Jan. 20, 1966
J. Oliver
M.D. Anderson
H. Larson

Fields

Tie Check
July 15, 1970
D. Powell
R. Brien

Woods

Tie check
1-15-74
H. Larson

TEMPERATURE CORRECTED ROLAND W. ANDERSON
AND HORIZONTALLY COUNTY SURVEYOR
TAPED MEASUREMENTS ANOKA COUNTY, MINNESOTA

~~SE~~

13

26

NE Cor. Sec. 24 T32 R22

Set 1 1/2" x 10' red and white iron pipe from Minn. Highway Dept. & distances from R.O.W. map for interstate 35E.

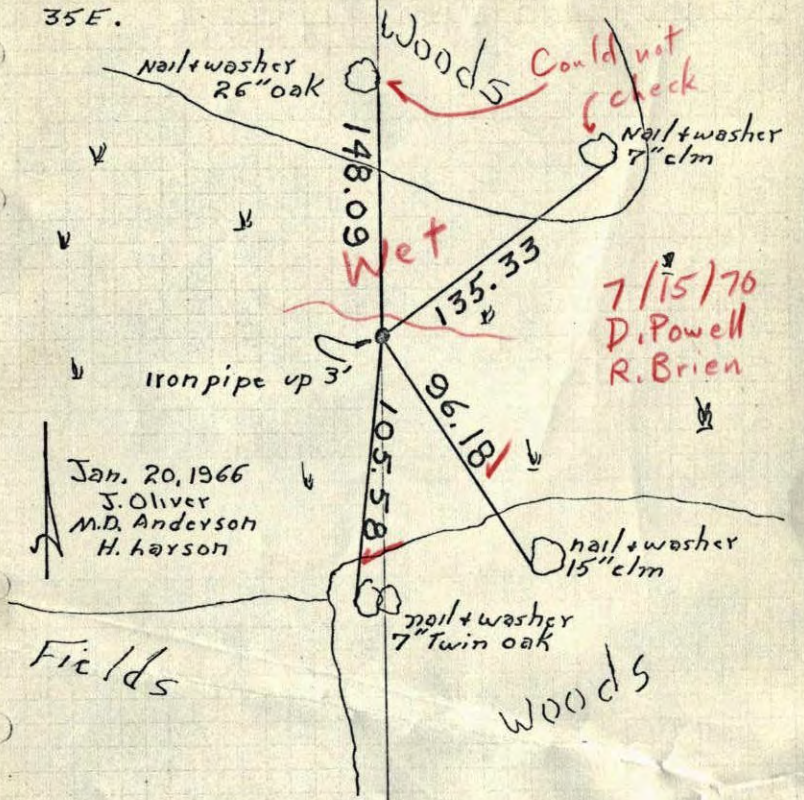

TEMPERATURE CORRECTED AND HORIZONTALLY TAPED MEASUREMENTS

ROLAND W. ANDERSON
COUNTY SURVEYOR
ANOKA COUNTY, MINNESOTA

SE

13

NE Cor. Sec. 24, T32, R22

Set 1 1/2" x 10' Red and white Iron pipe from Minn. Highway Dept. & distances from R.O.W. map for Interstate 35 E. Found no sign of I.P. they said was in place. Nails and washers in all tie trees

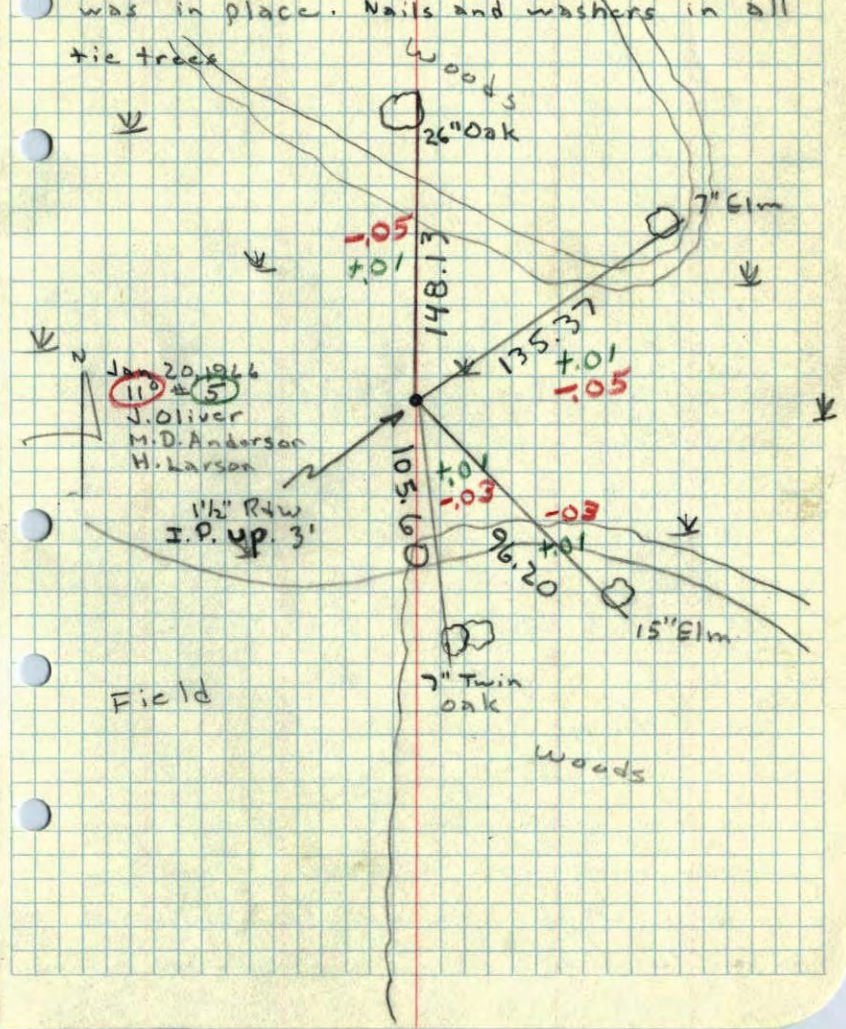

Field

Woods