

CERTIFICATE OF LOCATION OF GOVERNMENT CORNER

County of Anoka

State of Minnesota

Witness Corner of Sec. 13 Township 32 Range 22
 (on east line of section)

On the 12th day of February, 1979, the described corner was evidenced by area resurvey

and to perpetuate the location of said corner, at the exact location thereof, a permanent marker was placed consisting of a cast iron monument with a sign and post 5' south on right-of-way fence

(Down 0.5'±) * FOUND SIGN & POST GONE
 * REPLACED SIGN 2'± SE. OF MON. ALONG FENCE LINE

AND on the ___ day of _____, _____, said permanent marker was _____

Updated reference ties are as shown below.

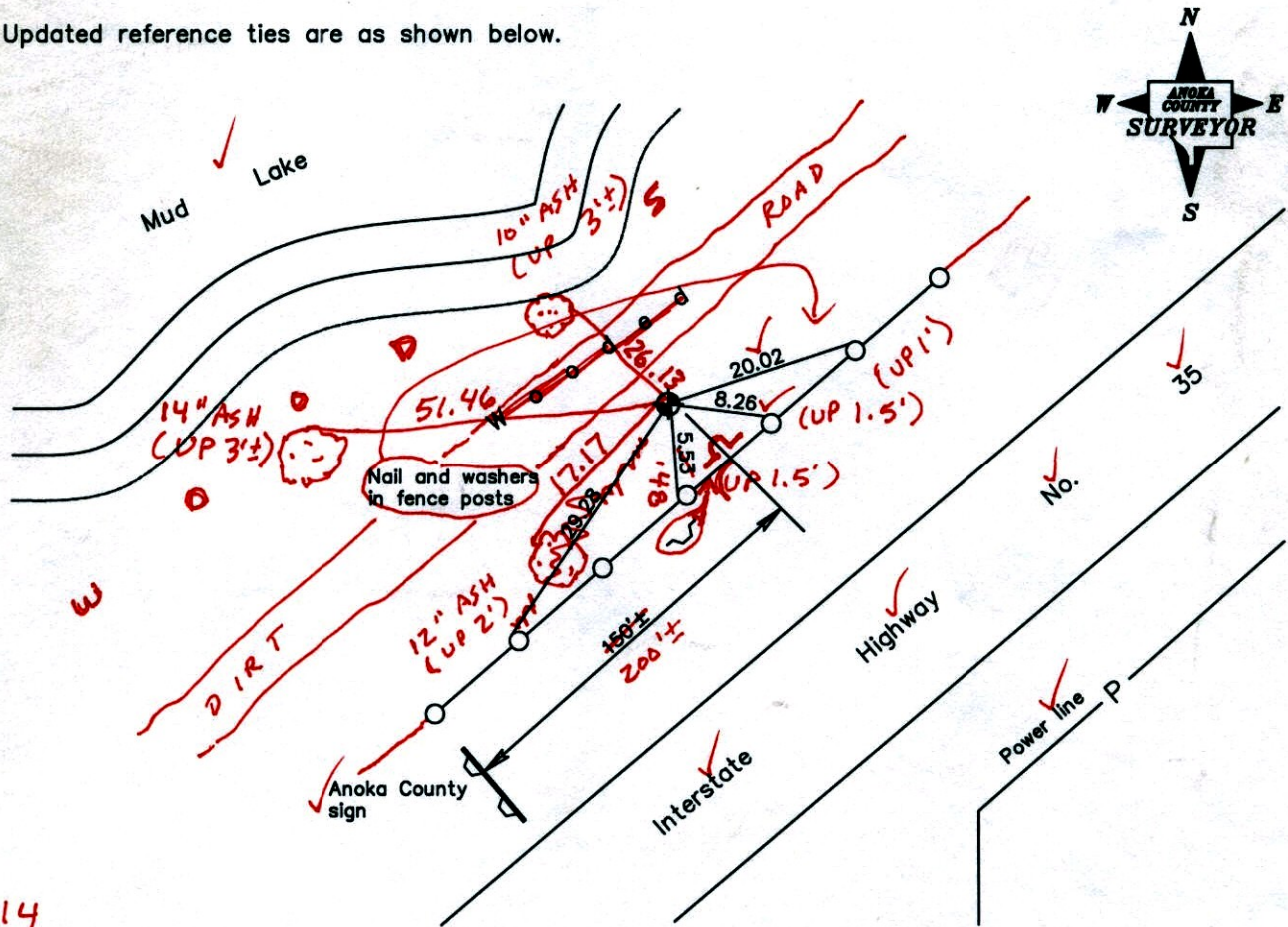

9-25-14
 BK-55
 TAPED

Revised date
8/14/85
9/01/89
9/06/95

N.A.D. 1983 Coordinates (1996 Adjustment)	
County Project Coordinates	
Northing	181465.1975
Easting	563647.6397
Date	7/01/03

I hereby certify that this United States public land survey monument record is correct and complete to the best of my knowledge and belief.

Date

Larry D. Holium, Anoka County Surveyor

Minnesota License Number 18165

CERTIFICATE OF LOCATION OF GOVERNMENT CORNER

County of Anoka

State of Minnesota

Witness Corner of Sec. 13 Township 32 Range 22
(on east line of section)

On the 12th day of February, 1979, the described corner was evidenced by area resurvey

and to perpetuate the location of said corner, at the exact location thereof, a permanent marker was placed consisting of a cast iron monument with a sign and post 5' south on right-of-way fence

AND on the ___ day of _____, _____, said permanent marker was _____

Updated reference ties are as shown below.

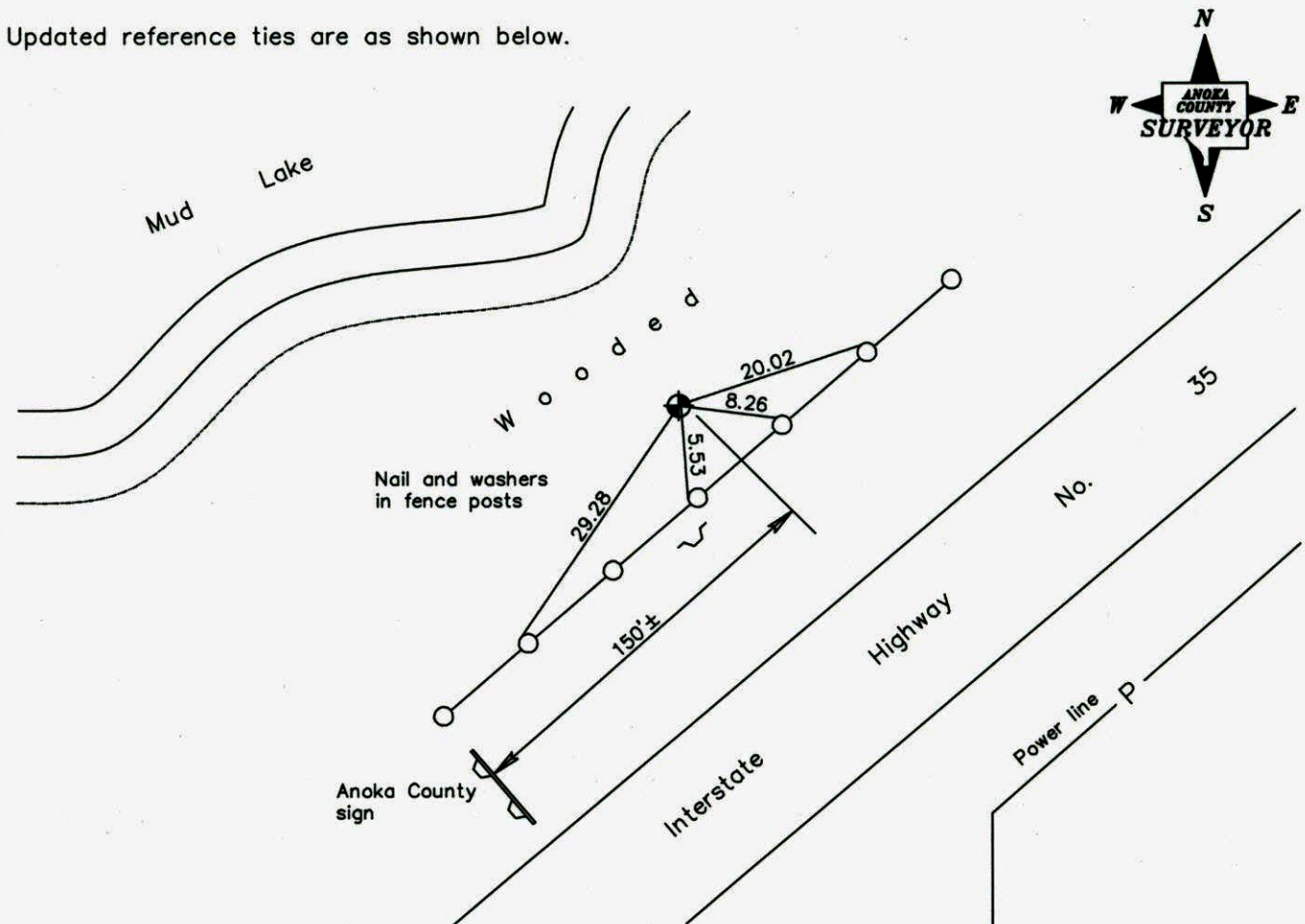

Revised date
8/14/85
9/01/89
9/06/95

N.A.D. 1983 Coordinates (1996 Adjustment)	
County Project Coordinates	
Northing	<u>181465.1975</u>
Easting	<u>563647.6397</u>
Date	<u>7/01/03</u>

I hereby certify that this United States public land survey monument record is correct and complete to the best of my knowledge and belief.

_____ Date _____

Larry D. Hoium, Anoka County Surveyor

Minnesota License Number 18165

CERTIFICATE OF LOCATION OF GOVERNMENT CORNER

County of Anoka

State of Minnesota

WITNESS Corner of Sec. 13 Township 32 Range 22
ON EAST LINE

I hereby certify that on the 12 day of FEB, 19 79, I found the described corner which was evidenced by AREA RESURVEY

and I further certify that to perpetuate the location of said corner, I did, at the exact location thereof, place a permanent marker consisting of CAST IRON MONUMENT SIGN + POST
5' SOUTH ON R/W FENCE

which reference or witness monuments are located in the manner following:

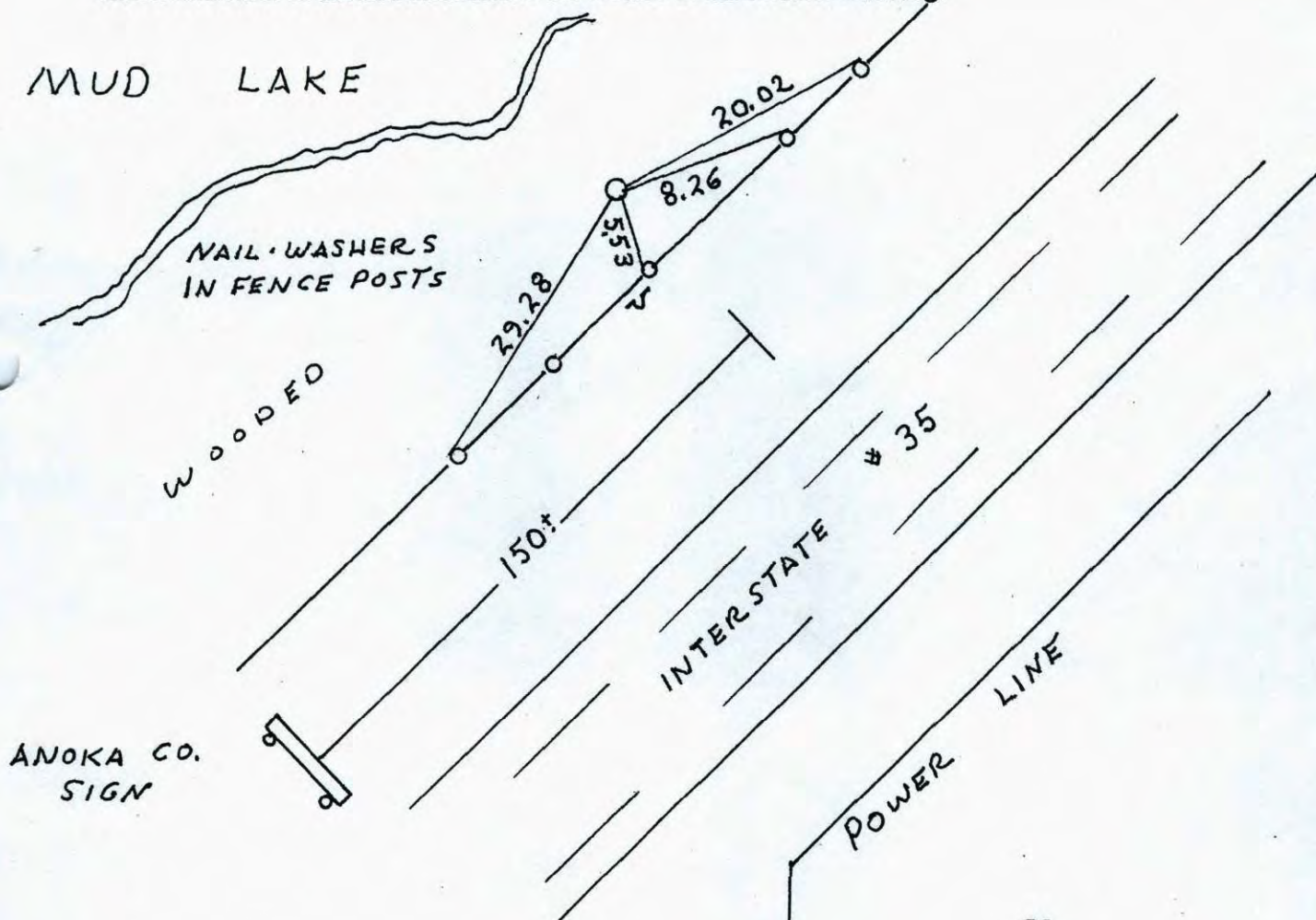

Revised date	Revised date	Revised date
7-20-82		
8-14-85		
9-1-89		
9-6-95 <i>HL</i>		



CERTIFICATE OF LOCATION OF GOVERNMENT CORNER

County of Anoka

State of Minnesota

WITNESS Corner of Sec. 13 Township 32 Range 22
ON EAST LINE

I hereby certify that on the 12 day of FEB, 1979, I found the described corner which was evidenced by AREA RESURVEY

and I further certify that to perpetuate the location of said corner, I did, at the exact location thereof, place a permanent marker consisting of CAST IRON MONUMENT SIGN + POST
5' SOUTH ON R/W FENCE

which reference or witness monuments are located in the manner following:

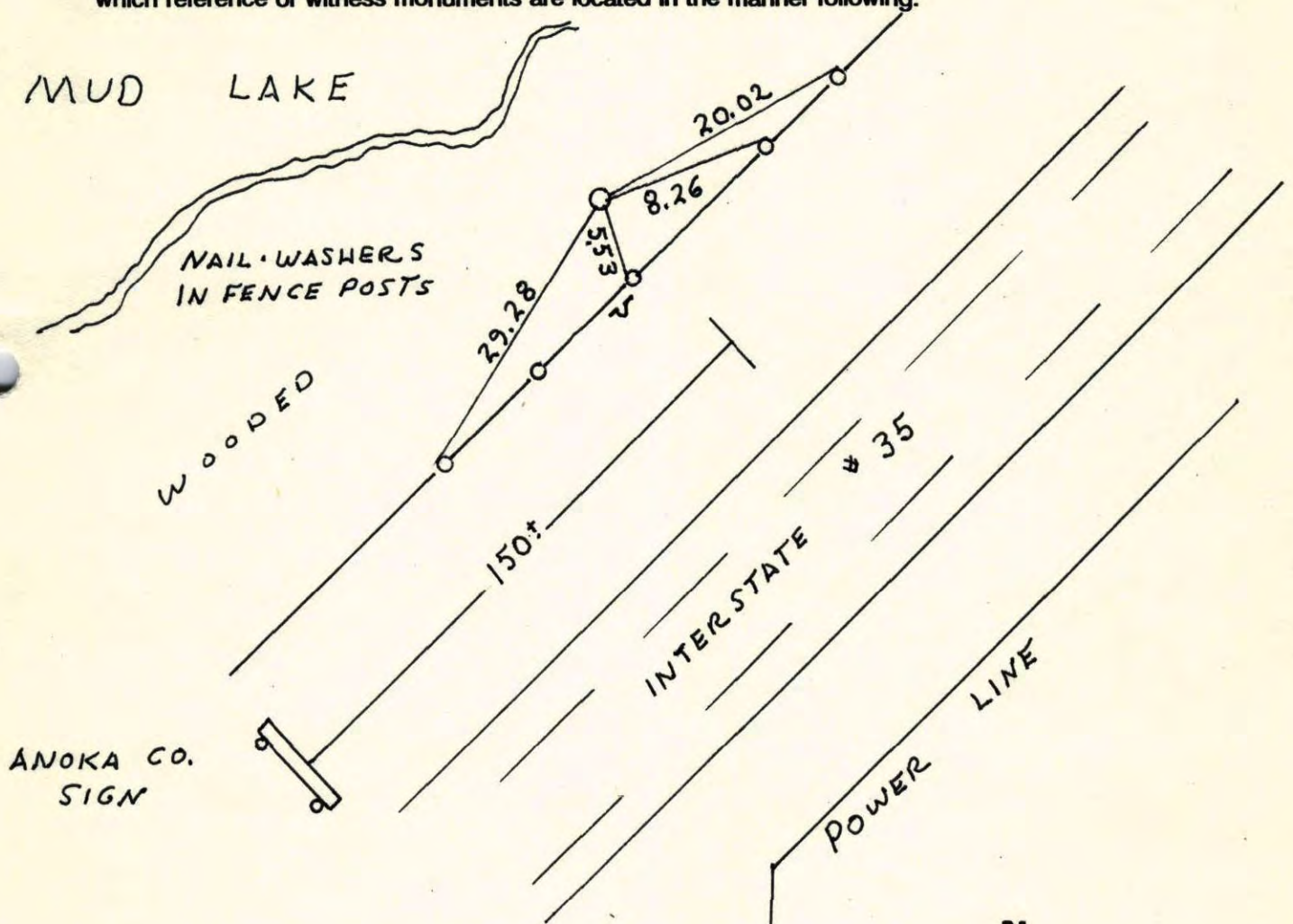

Revised date	Revised date	Revised date
7-20-82		
8-14-85		
9-1-89		
9-6-95 HL		

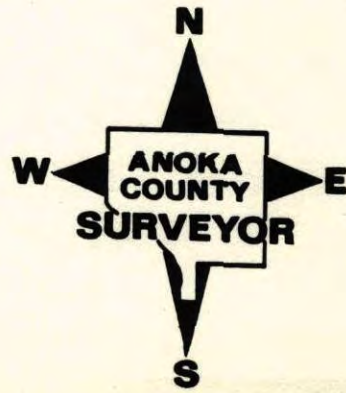

WC ON E. LINE SEC 13 T32 R22
 RETIED C.I. MONUMENT SIGN + POST
 5'± SOUTH OF C.I.

9-6-95
 H. LARSON
 M. STEWART
 B. KLEINZ

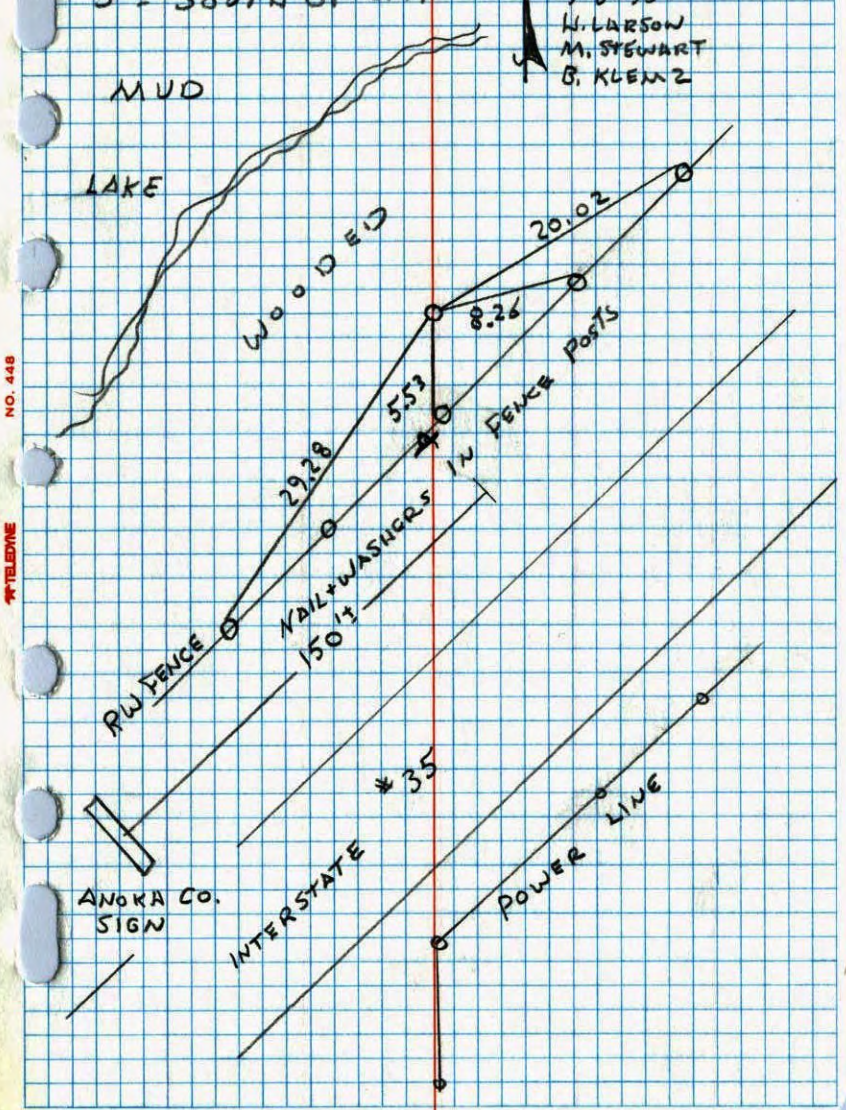

Witness Corner on East Line Sec. 13 T32 R20
 Retied Cast Iron Monument

9-1-89
 M. Zimmerman
 A. Shroyer

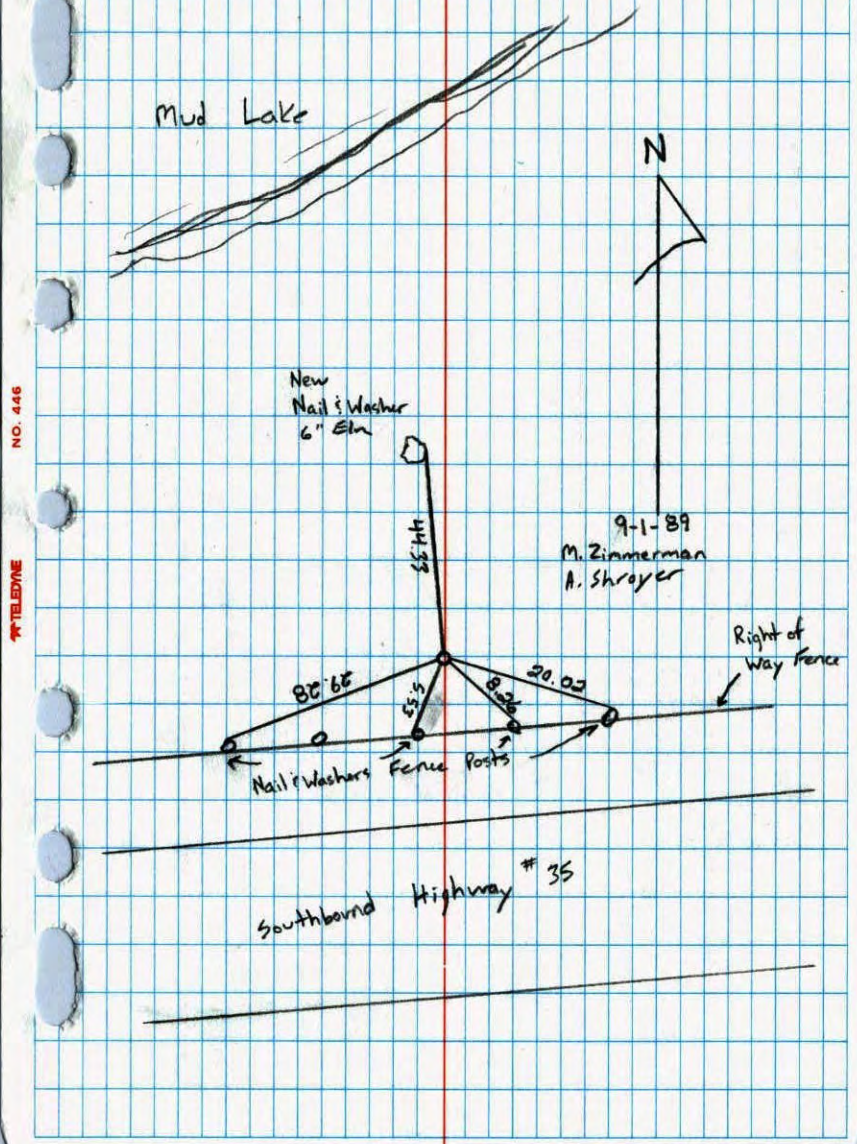

WITNESS CORNER ON EAST LINE OF SECTION 13 - T32 - R22

SET 1/2" IRON PIPE FROM AREA RESURVEY.
SIGN AND POST ON NORTH SIDE.

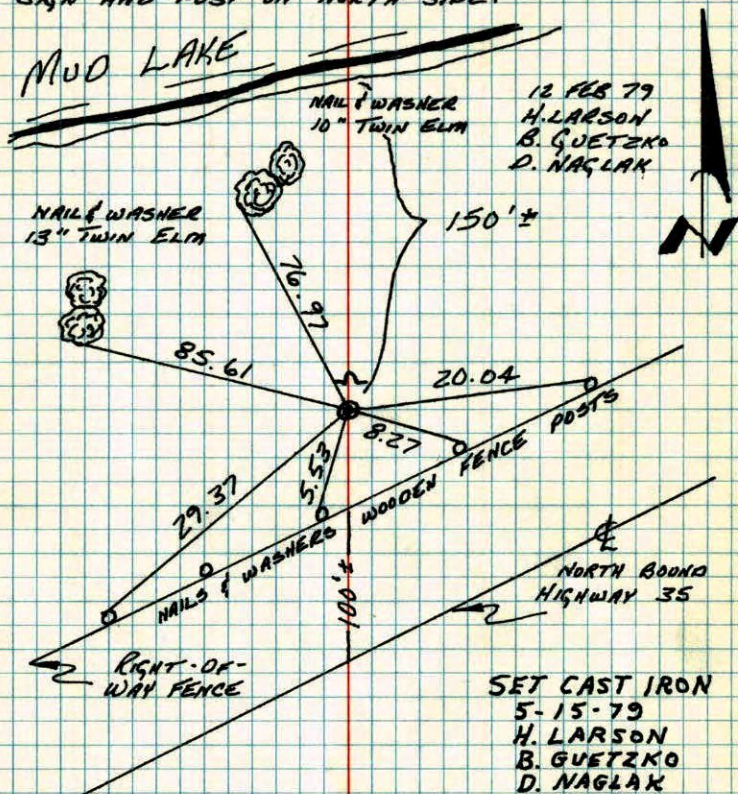

TEMPERATURE CORRECTED
AND HORIZONTALLY
TAPED MEASUREMENTS

ROLAND W. ANDERSON
COUNTY SURVEYOR
ANOKA COUNTY, MINNESOTA

W.C. on East Line Sec. 13 T32 R22

Set 1/2" Iron pipe From area
Resurvey. SIGN & POST ON NORTH SIDE

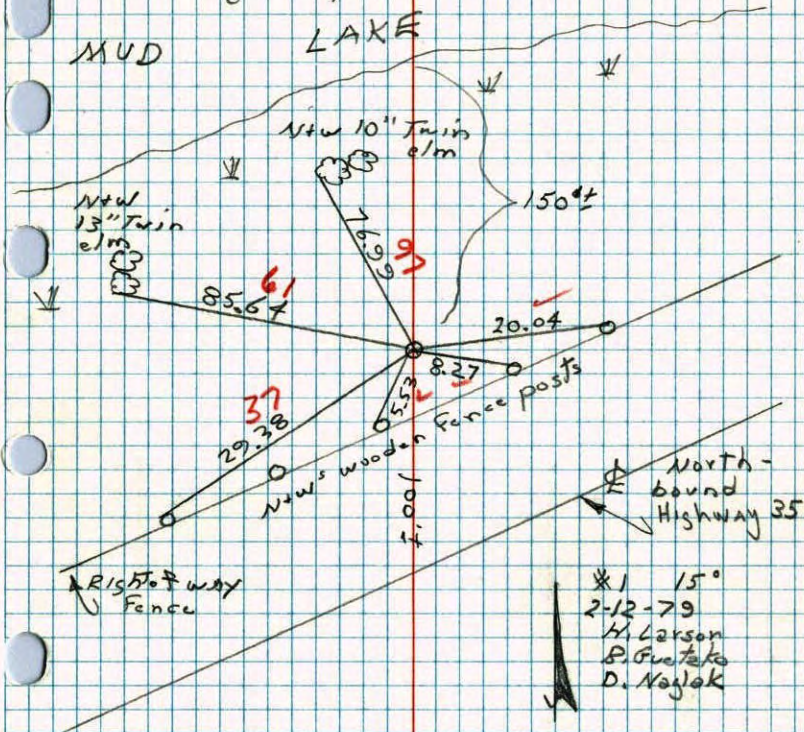

*1 15°
2-12-79
H. Larson
B. Guetzko
D. Naglak