

# CERTIFICATE OF LOCATION OF GOVERNMENT CORNER

County of Anoka                      State of Minnesota

## North 1/4 Corner of Sec. 24 Township 32 Range 22

On the 25th day of April, 1966, the described corner was evidenced by a 2" iron pipe

and to perpetuate the location of said corner, at the exact location thereof, a permanent marker was placed consisting of the same 2" iron pipe up 1.5'± with a steel post on the north side

GONE

AND on the \_\_\_ day of \_\_\_\_\_, \_\_\_\_\_, said permanent marker was \_\_\_\_\_

Updated reference ties are as shown below.

B12-SH-SS  
3/4/15  
TAPED - VRS

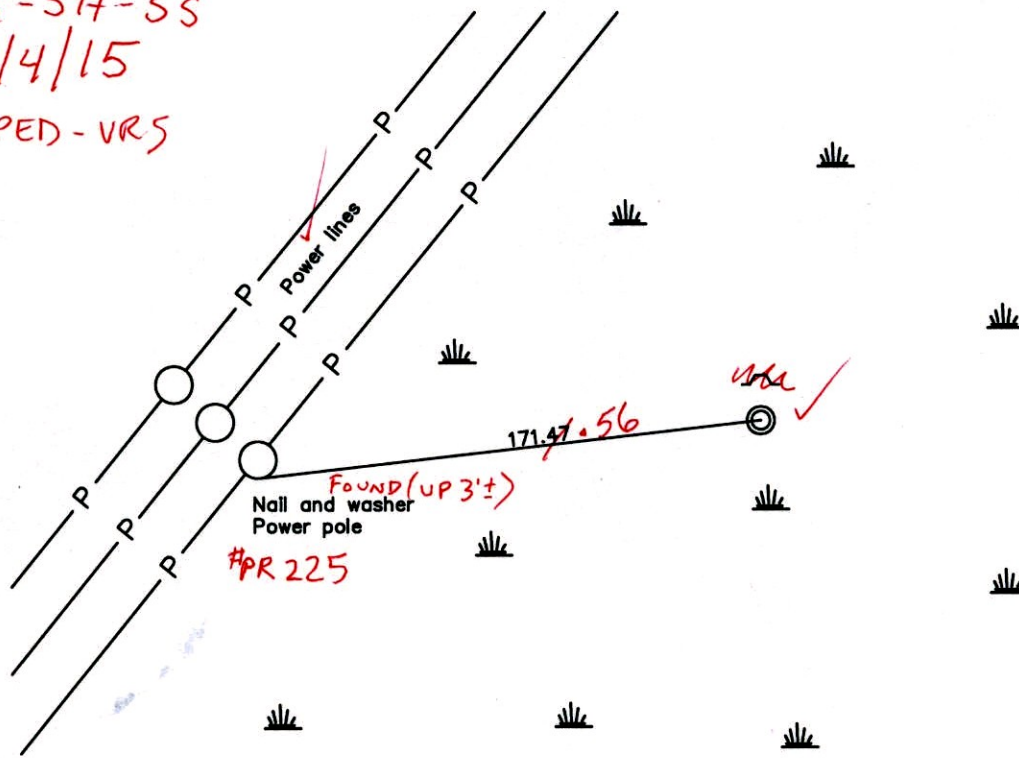

Revised date

2/22/83
8/21/95

N.A.D. 1983 Coordinates  
(1996 Adjustment)

County Project Coordinates	
Northing	179864.0428
Easting	561053.0199
Date	1/18/06

I hereby certify that this United States public land survey monument record is correct and complete to the best of my knowledge and belief.

\_\_\_\_\_ Date \_\_\_\_\_

\_\_\_\_\_, Anoka County Surveyor

Minnesota License Number \_\_\_\_\_

30Q = 0.06      N = 179864.0448      E = 561052.9243

# CERTIFICATE OF LOCATION OF GOVERNMENT CORNER

County of Anoka

State of Minnesota

North 1/4 Corner of Sec. 24 Township 32 Range 22

On the 25th day of April, 1966, the described corner was evidenced by a 2" iron pipe

and to perpetuate the location of said corner, at the exact location thereof, a permanent marker was placed consisting of the same 2" iron pipe up 1.5'± with a steel post on the north side

AND on the \_\_\_ day of \_\_\_\_\_, \_\_\_\_\_, said permanent marker was \_\_\_\_\_

Updated reference ties are as shown below.

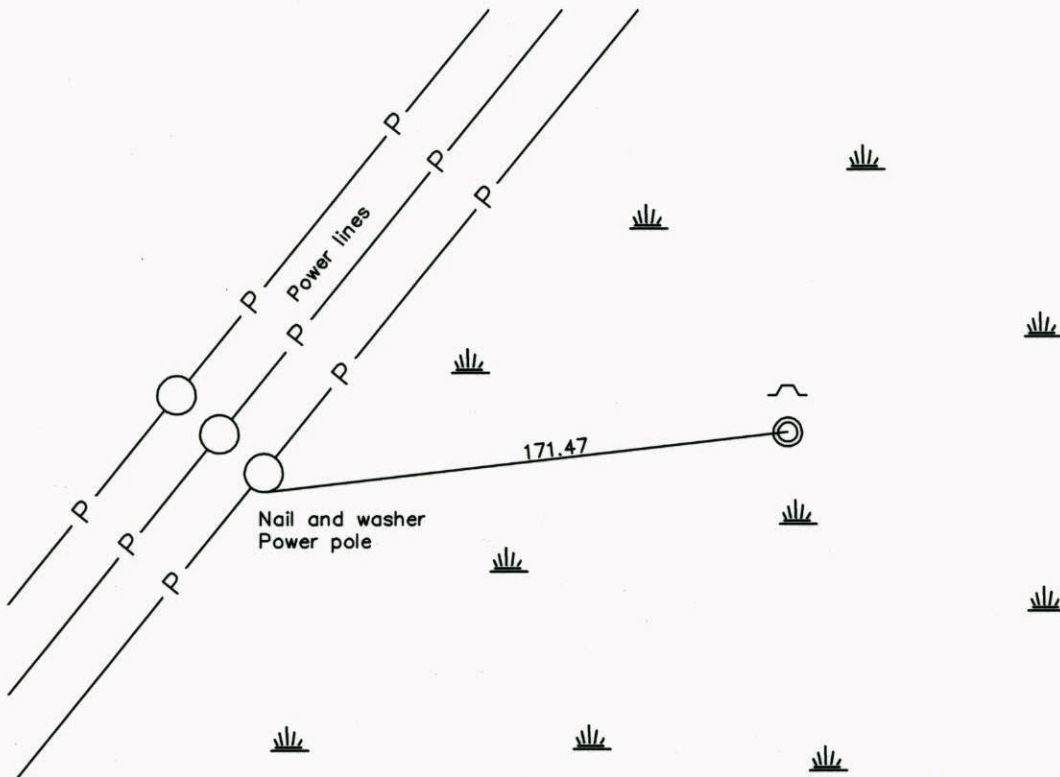

Revised date
2/22/83
8/21/95

N.A.D. 1983 Coordinates (1996 Adjustment)	
County Project Coordinates	
Northing	<u>179864.0428</u>
Easting	<u>561053.0199</u>
Date	<u>1/18/06</u>

I hereby certify that this United States public land survey monument record is correct and complete to the best of my knowledge and belief.

\_\_\_\_\_ Date \_\_\_\_\_

\_\_\_\_\_, Anoka County Surveyor

Minnesota License Number \_\_\_\_\_



# CERTIFICATE OF LOCATION OF GOVERNMENT CORNER

County of Anoka

State of Minnesota

NORTH 1/4 Corner of Sec. 24 Township 32 Range 22

I hereby certify that on the 25 day of APRIL, 1966, I found the described corner which was evidenced by RESURVEY OF 2" IRON PIPE

and I further certify that to perpetuate the location of said corner, I did, at the exact location thereof, place a permanent marker consisting of 2" IRON PIPE UP 1.5'± WITH STEEL POST ON NORTH SIDE

which reference or witness monuments are located in the manner following:

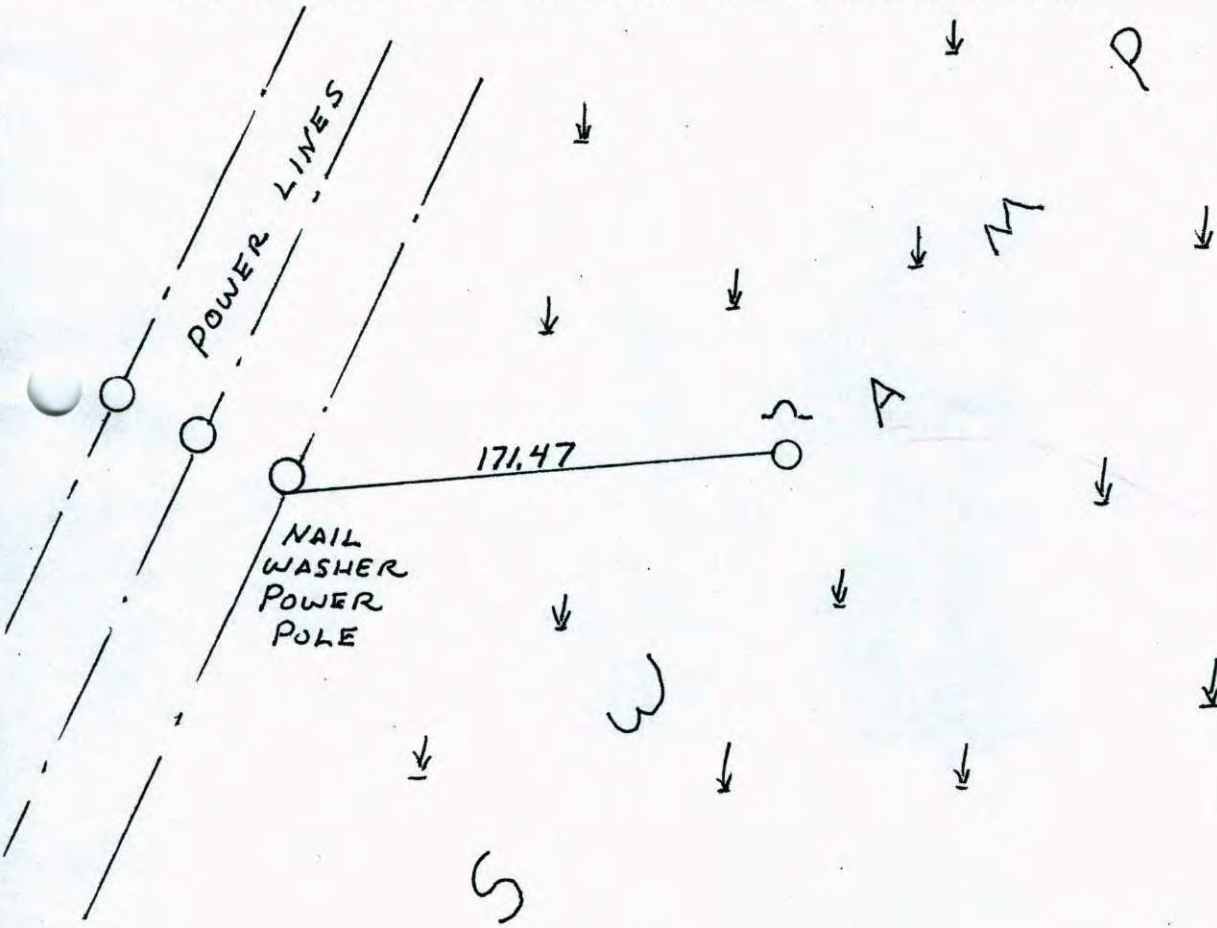

Revised date	Revised date	Revised date
2-22-83		
8-21-95		





# CERTIFICATE OF LOCATION OF GOVERNMENT CORNER

County of Anoka

State of Minnesota

NORTH 1/4 Corner of Sec. 24 Township 32 Range 22

I hereby certify that on the 25 day of APRIL, 19 66, I found the described corner which was evidenced by RESURVEY OF 2" IRON PIPE

and I further certify that to perpetuate the location of said corner, I did, at the exact location thereof, place a permanent marker consisting of 2" IRON PIPE UP 1.5'± WITH STEEL POST ON NORTH SIDE

which reference or witness monuments are located in the manner following:

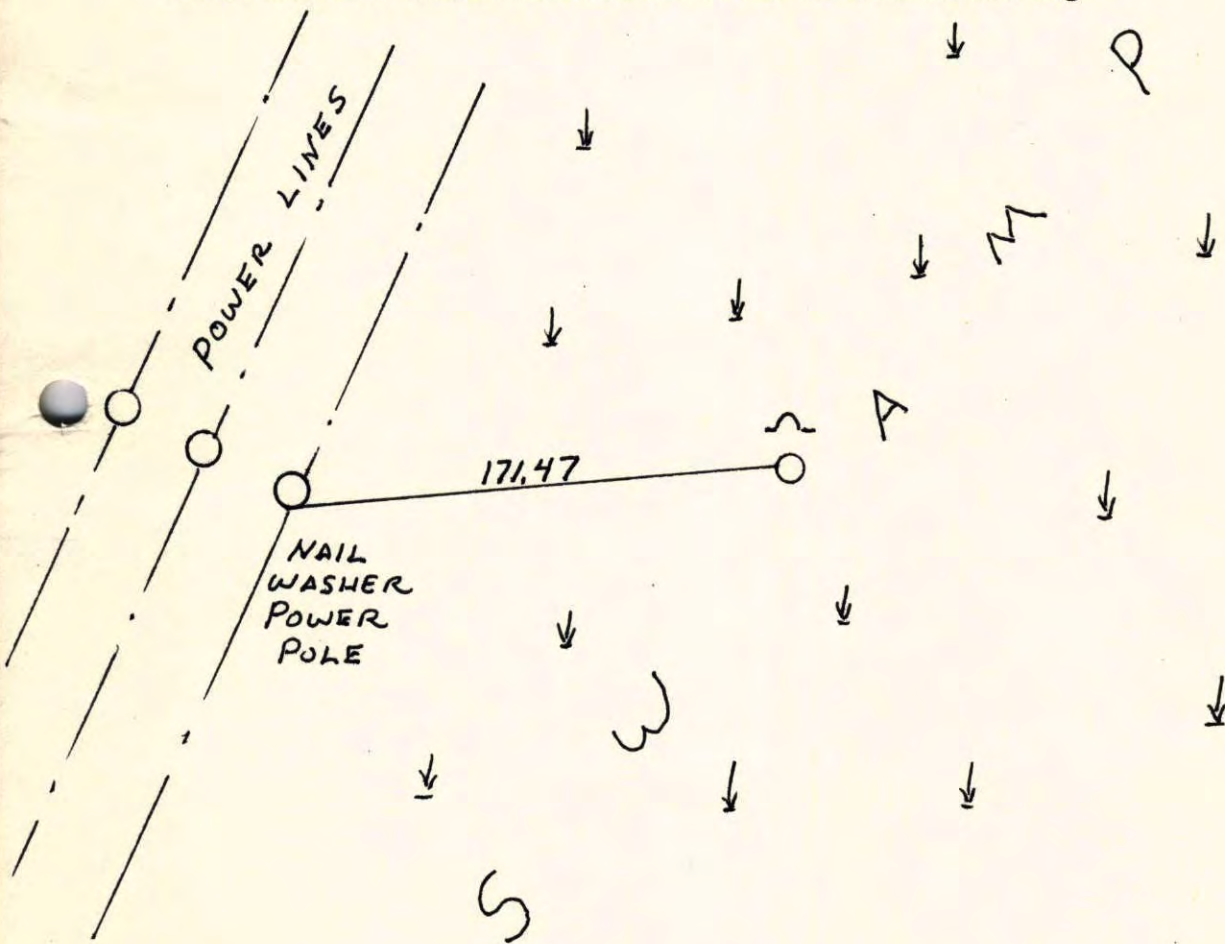

Revised date	Revised date	Revised date
2-22-83		
8-21-95		

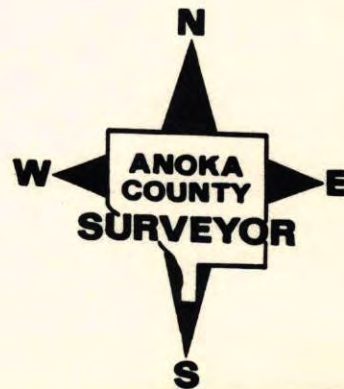



NORTH 1/4 CORNER SEC. 24 T32 R22

FOUND 2" I.P. OK TIES GONE. RETIED  
CORNER CHECKS OUT WITH RESURVEY

200' 40"  
2-22-83  
H. LARSON  
B. GUTZKO  
D. NAGLAK

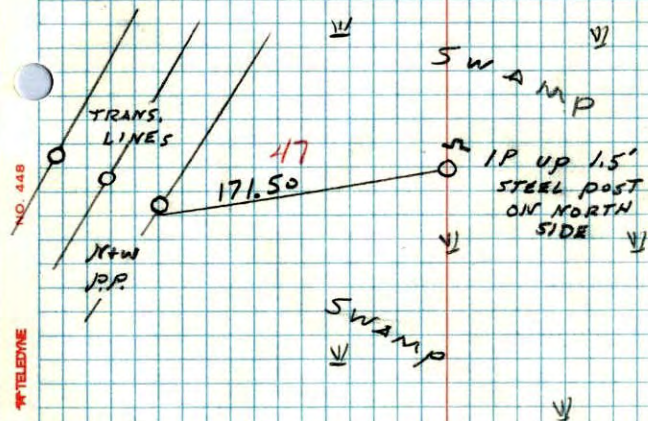

N 1/4 Cor. Sec. 24-T32-R22

Found 2" Iron pipe up 2'±  
No lines of Occupation  
In Wet Brush Swamp

April 25, 1966

M. D. Anderson  
H. J. Larson  
J. Oliver

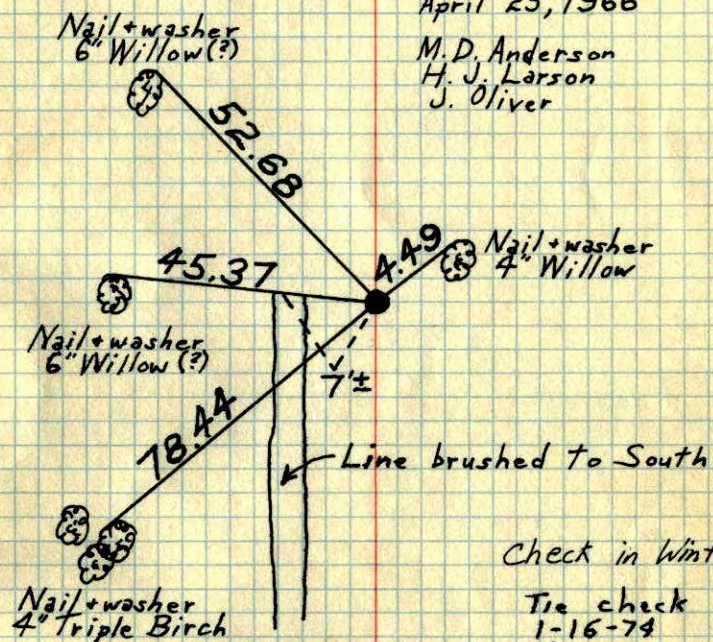

Check in Winter.

Tie check  
1-16-74  
H. Larson

Tie check  
2-2-78  
H. Larson  
B. Gutzko  
J. Boettcher

Stroughten  
I.P.  
6-6-78  
H. Larson  
B. Gutzko

TEMPERATURE CORRECTED ROLAND W. ANDERSON  
AND HORIZONTALLY COUNTY SURVEYOR  
TAPED MEASUREMENTS ANOKA COUNTY, MINNESOTA



N<sup>1</sup>/<sub>4</sub> Cor. Sec. 24-T32-R22

Found 2" Iron pipe up 2's

No lines of Occupation

In Wet Brush Swamp

April 25, 1966

M. D. Anderson

H. J. Larson

J. Oliver

Temp. 50°

Tape # 5

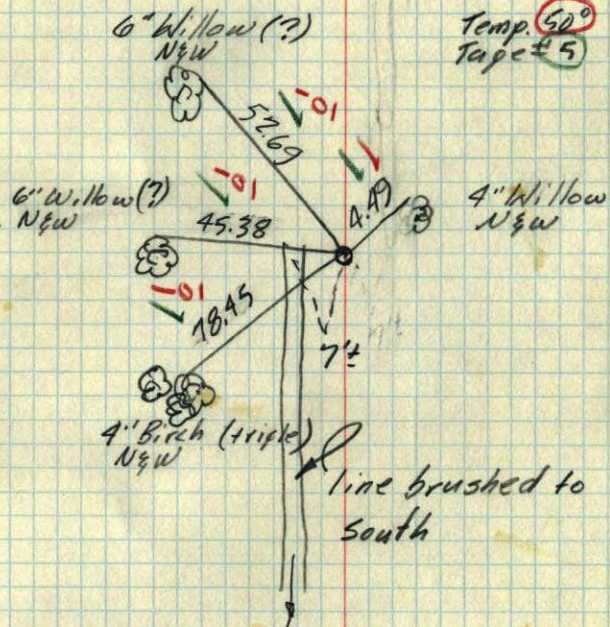

TEMPERATURE CORRECTED  
AND HORIZONTALLY  
TAPED MEASUREMENTS

ROLAND W. ANDERSON  
COUNTY SURVEYOR  
ANOKA COUNTY, MINNESOTA