

CERTIFICATE OF LOCATION OF GOVERNMENT CORNER

County of Anoka

State of Minnesota

Witness Corner of Sec. 14 Township 32 Range 22
 (on east line of SE 1/4)

On the 20th day of February, 1979, the described corner was evidenced by area resurvey

and to perpetuate the location of said corner, at the exact location thereof, a permanent marker was placed consisting of a red and white Telspar monument (UP 5'±)
W/ SIGN ATTACHED FACING SOUTH

AND on the 7th day of April, 2008, said permanent marker was found and the ties were updated:

Updated reference ties are as shown below.

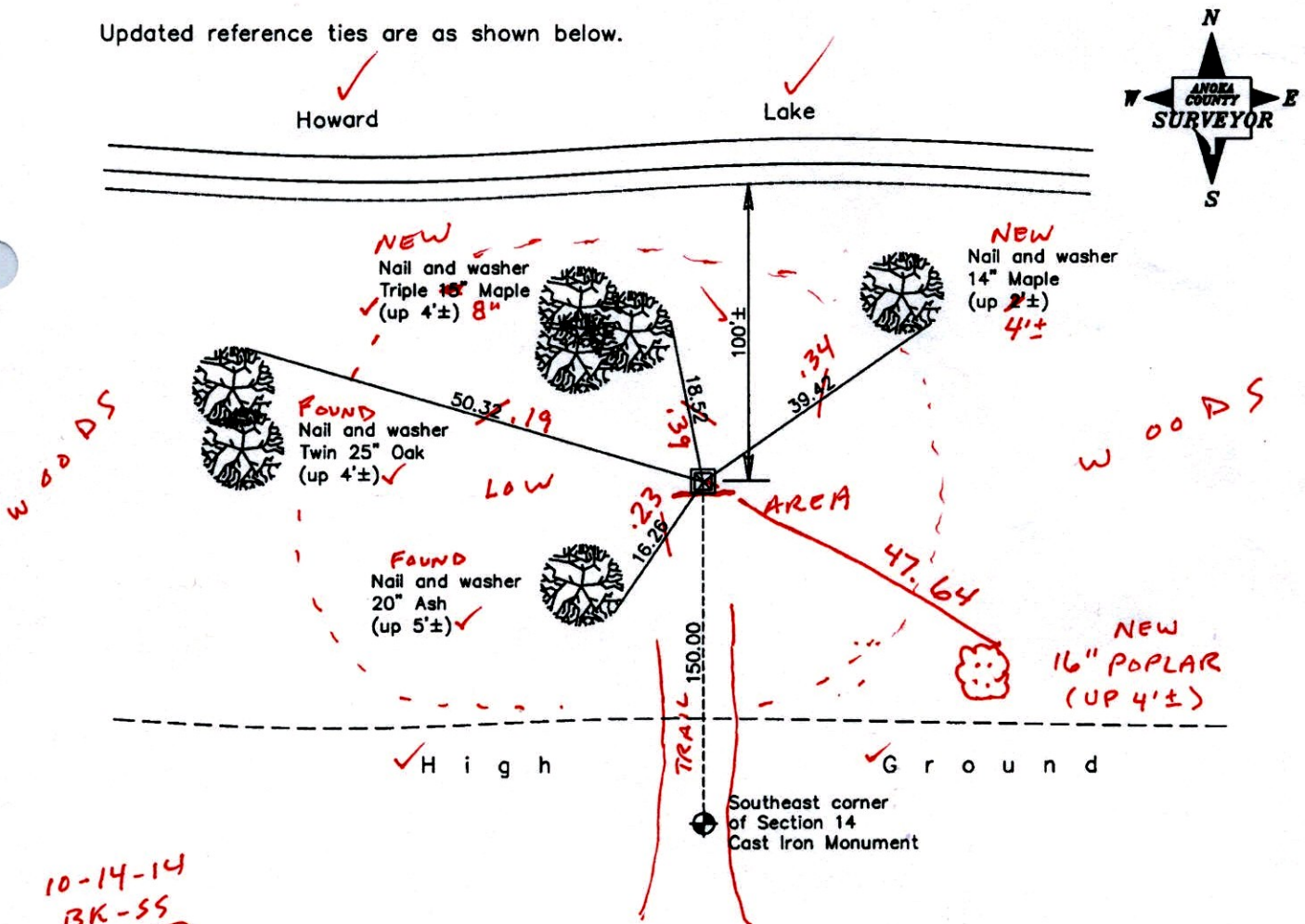

10-14-14
BK-SS
TAPED

Revised date

1985
8/21/95
4/07/08

N.A.D. 1983 Coordinates
(1996 Adjustment)

County Project Coordinates

Northing	180015.5497
Easting	558480.3422
Date	1/18/06

I hereby certify that this United States public land survey monument record is correct and complete to the best of my knowledge and belief.

Garry D. Hoium Date 4/07/08

Garry D. Hoium, Anoka County Surveyor
Minnesota License Number 18165

CERTIFICATE OF LOCATION OF GOVERNMENT CORNER

County of Anoka

State of Minnesota

Witness Corner of Sec. 14 Township 32 Range 22
 (on east line of SE 1/4)

On the 20th day of February, 1979, the described corner was evidenced by area resurvey

and to perpetuate the location of said corner, at the exact location thereof, a permanent marker was placed consisting of a red and white Telspar monument

AND on the 7th day of April, 2008, said permanent marker was found and the ties were updated

Updated reference ties are as shown below.

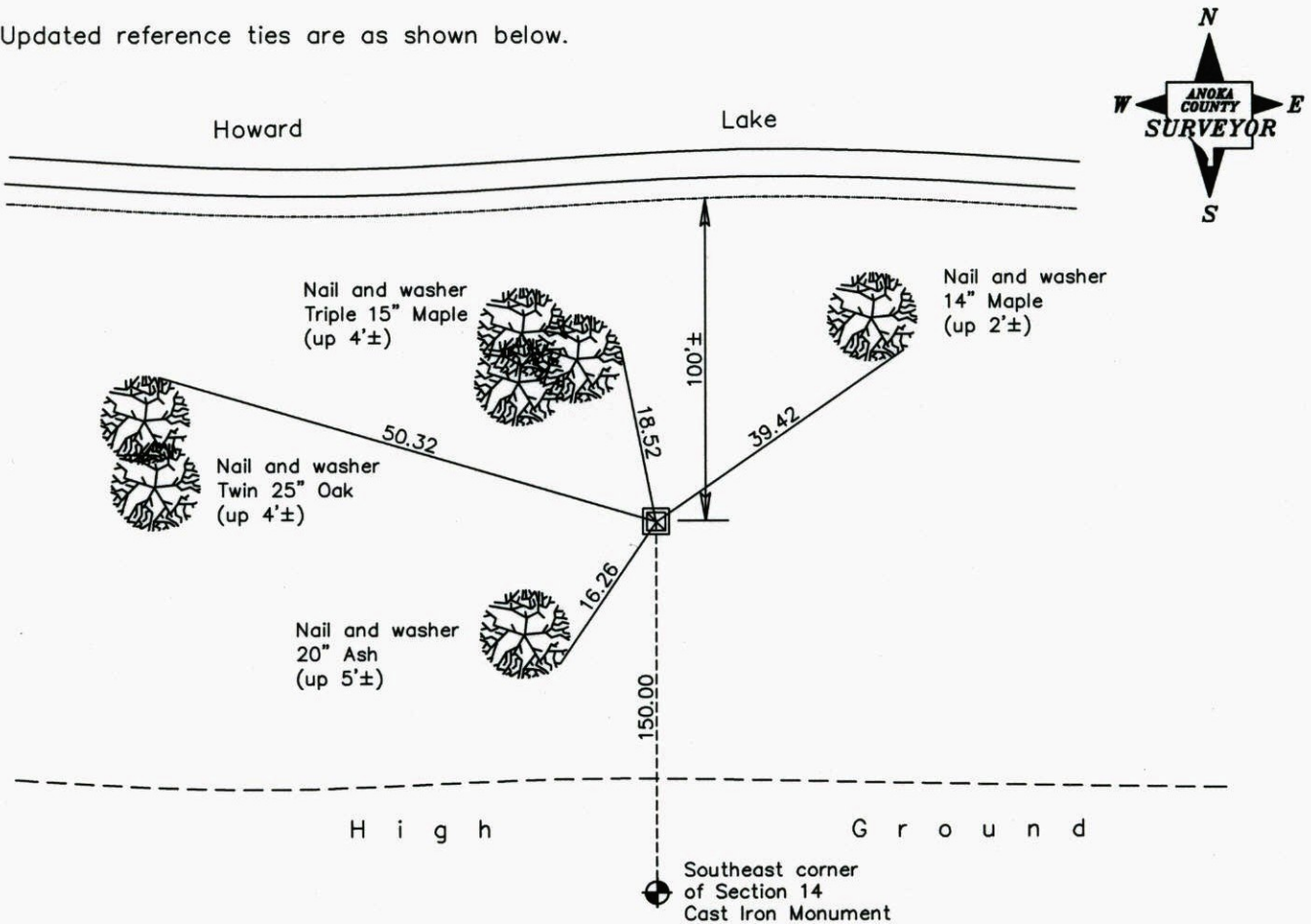

Revised date
1985
8/21/95
4/07/08

N.A.D. 1983 Coordinates (1996 Adjustment)	
County Project Coordinates	
Northing	<u>180015.5497</u>
Easting	<u>558480.3422</u>
Date	<u>1/18/06</u>

I hereby certify that this United States public land survey monument record is correct and complete to the best of my knowledge and belief.

Ferry D. Hoium Date 4/07/08

Ferry D. Hoium, Anoka County Surveyor

Minnesota License Number 18165

CERTIFICATE OF LOCATION OF GOVERNMENT CORNER

County of Anoka State of Minnesota

WITNESS E. LINE
OF S.E. QTR. Corner of Sec. 14 Township 32 Range 22

I hereby certify that on the 20 day of FEB., 19 79, I found the described corner which was evidenced by AREA RESURVEY

and I further certify that to perpetuate the location of said corner, I did, at the exact location thereof, place a permanent marker consisting of RED, WHITE I.P.

which reference or witness monuments are located in the manner following:

HOWARD LAKE

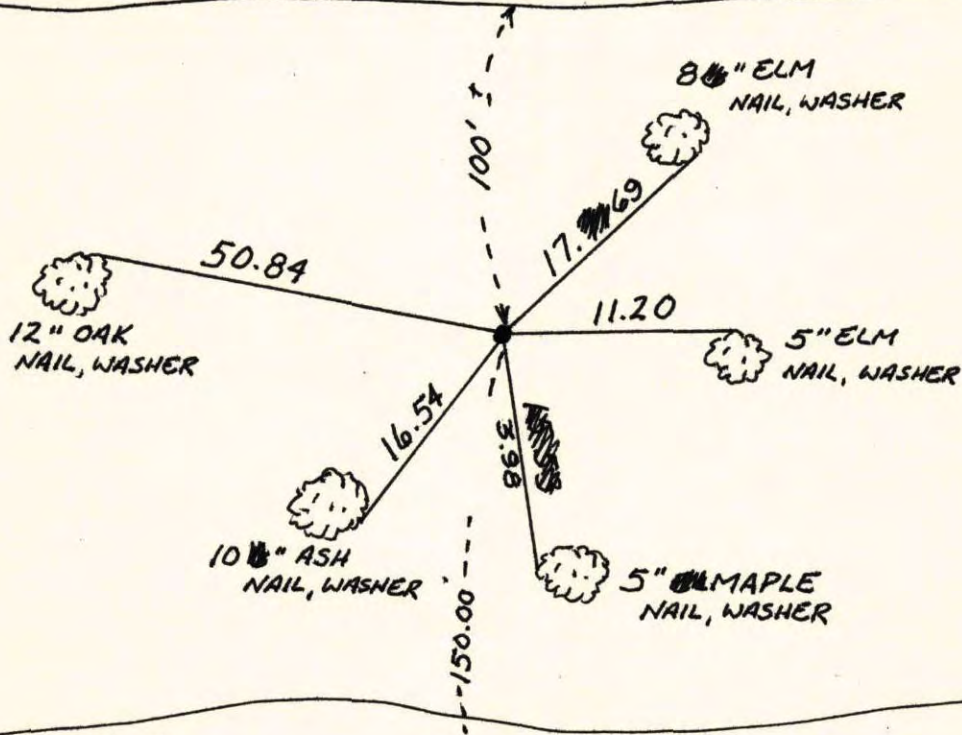

HIGH GROUND

Revised date	Revised date	Revised date
WET 85		
8-21-95		

S.E. COR.
SEC. 14
CAST IRON

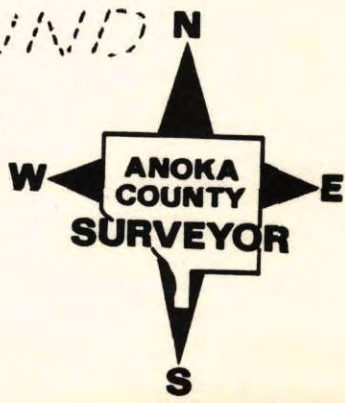

CERTIFICATE OF LOCATION OF GOVERNMENT CORNER

County of Anoka

State of Minnesota

WITNESS E. LINE OF S. E. QTR. Corner of Sec. 14 Township 32 Range 22

I hereby certify that on the 20 day of FEB., 19 79, I found the described corner which was evidenced by AREA RESURVEY

and I further certify that to perpetuate the location of said corner, I did, at the exact location thereof, place a permanent marker consisting of RED, WHITE ISB TELSPAR

which reference or witness monuments are located in the manner following:

HOWARD LAKE

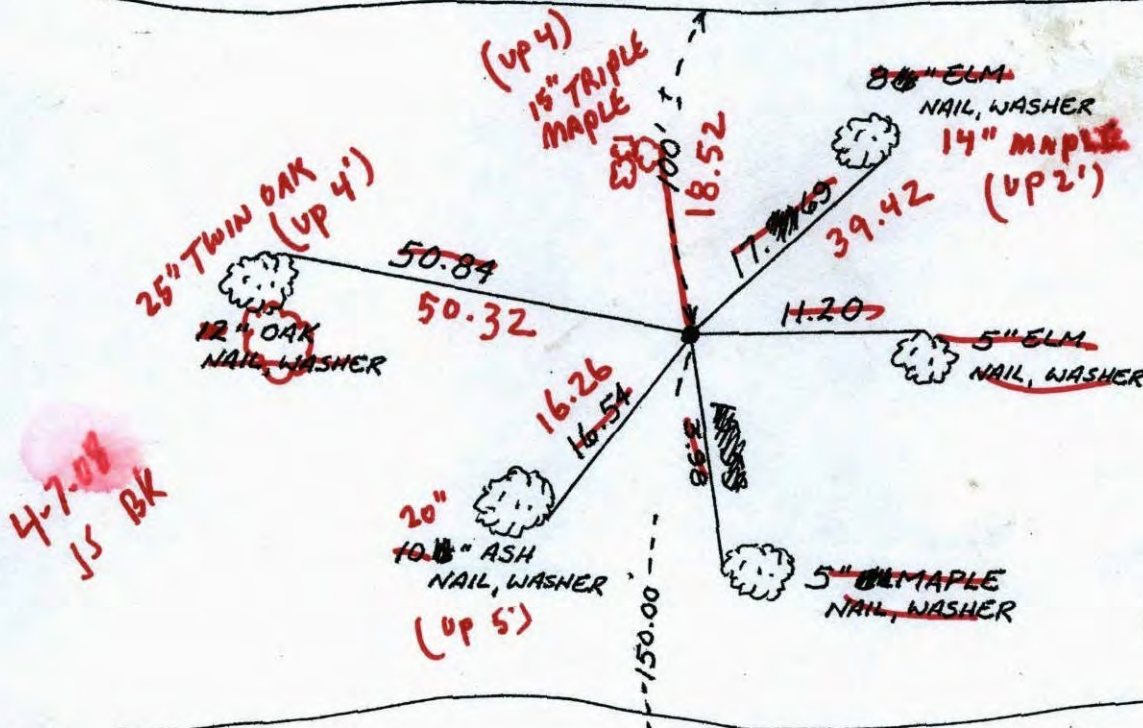

HIGH GROUND

Revised date	Revised date	Revised date
WET 85		
8-21-95		

S.E. COR.
SEC. 14
CAST IRON

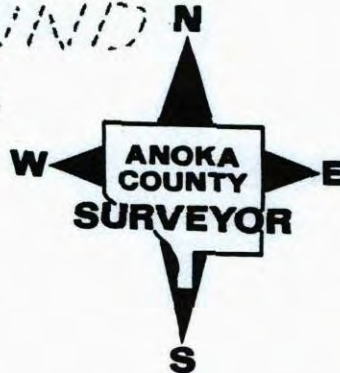

WITNESS CORNER ON EAST LINE OF SE 1/4 SECTION 14-T32-R22

SET RED AND WHITE IRON PIPE FROM AREA RESURVEY.
IRON PIPE UP 3'± WITH SIGN.

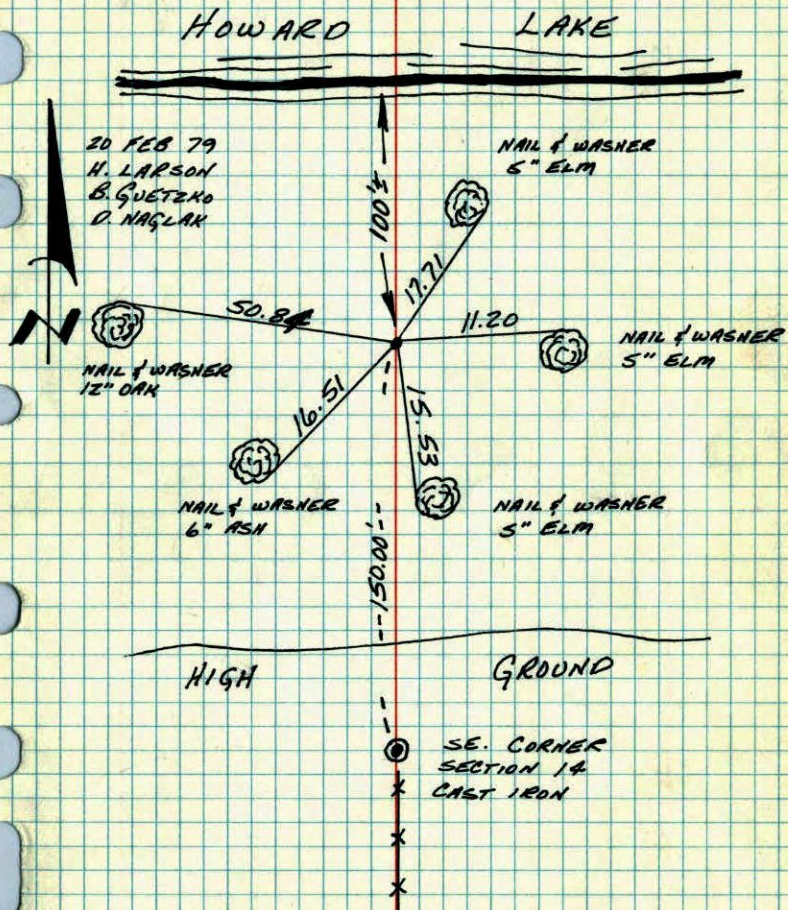

TEMPERATURE CORRECTED
AND HORIZONTALLY
TAPED MEASUREMENTS

ROLAND W. ANDERSON
COUNTY SURVEYOR
ANOKA COUNTY, MINNESOTA

WC on East Line of SE 1/4 Sec. 14 T32R22

Set Red and White iron pipe from
Area Resurvey. I.P. up 3'± with sign.

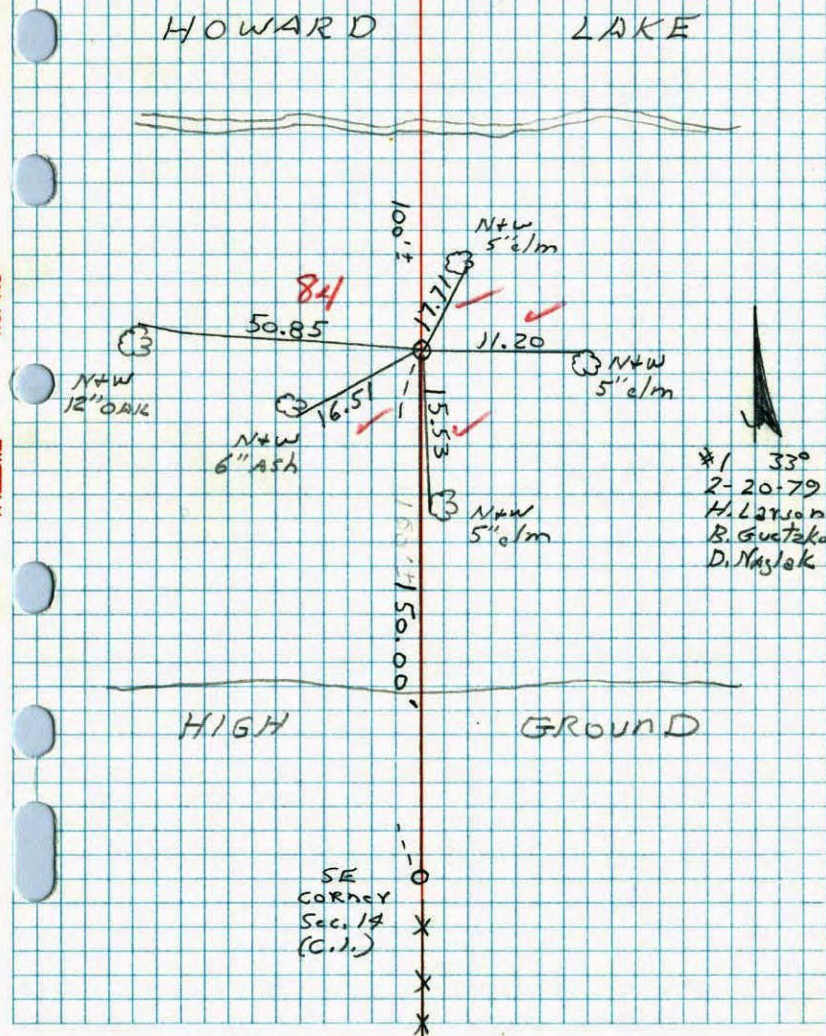

*1 33°
2-20-79
H. Larson
B. Guetzko
D. Naglak