

# CERTIFICATE OF LOCATION OF GOVERNMENT CORNER

County of Anoka

State of Minnesota

## Southwest Corner of Sec. 14 Township 32 Range 22

On the 17th day of November, 1964, the described corner was evidenced by area resurvey  
MON. ON E

and to perpetuate the location of said corner, at the exact location thereof, a permanent marker was placed consisting of a 1/2" iron pipe

AND on the 16th day of November, 2011, said permanent marker was found to have been  
replaced with a cast iron monument

Updated reference ties are as shown below.

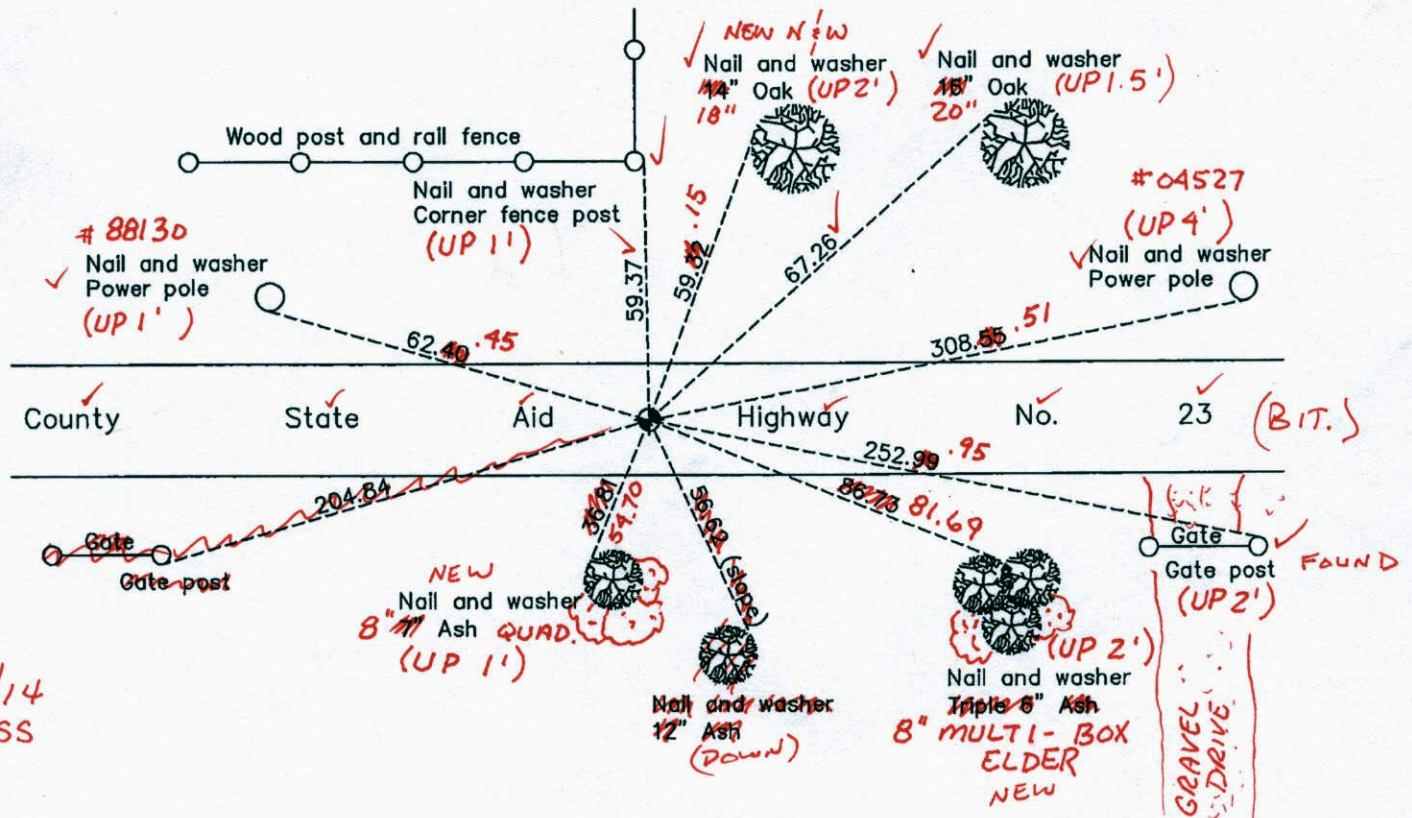

10/10/14  
BR-SS  
T/T

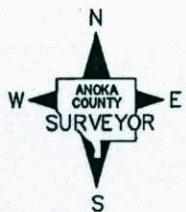

Revision Date  
11/29/11

N.A.D. 1983 Coordinates  
 (1996 Adjustment)

County Project Coordinates	
Northing	179932.0440
Easting	553240.4957
Date	6/17/03

I hereby certify that this United States public land survey monument record is correct and complete to the best of my knowledge and belief.

*Larry D. Hoium* Date 11/29/11

Larry D. Hoium, Anoka County Surveyor  
 Minnesota License Number 18165

# CERTIFICATE OF LOCATION OF GOVERNMENT CORNER

County of Anoka

State of Minnesota

## Southwest Corner of Sec. 14 Township 32 Range 22

On the 17th day of November, 1964, the described corner was evidenced by area resurvey

and to perpetuate the location of said corner, at the exact location thereof, a permanent marker was placed consisting of a 1/2" iron pipe

AND on the 16th day of November, 2011, said permanent marker was found to have been replaced with a cast iron monument

Updated reference ties are as shown below.

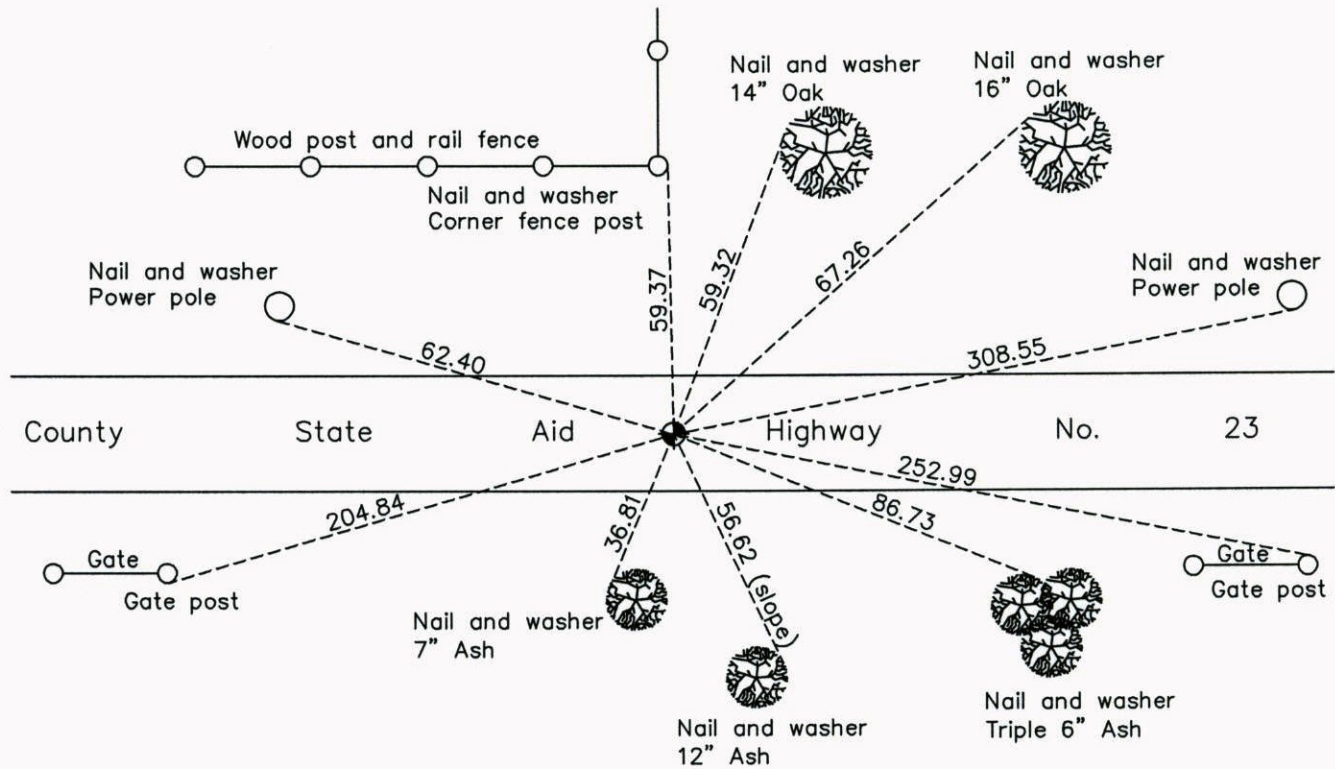

N

W ANOKA COUNTY SURVEYOR E

S

Revision Date

11/29/11

N.A.D. 1983 Coordinates  
(1996 Adjustment)

County Project Coordinates	
Northing	179932.0440
Easting	553240.4957
Date	6/17/03

I hereby certify that this United States public land survey monument record is correct and complete to the best of my knowledge and belief.

*Larry D. Hoium* Date 11/29/11

Larry D. Hoium, Anoka County Surveyor

Minnesota License Number 18165

# CERTIFICATE OF LOCATION OF GOVERNMENT CORNER

County of Anoka

State of Minnesota

SOUTH WEST Corner of Sec. 14 Township 32 Range 22

I hereby certify that on the 17 day of NOVEMBER, 1964, I found the described corner which was evidenced by AREA RESURVEY

and I further certify that to perpetuate the location of said corner, I did, at the exact location thereof, place a permanent marker consisting of 1/2" IRON PIPE

which reference or witness monuments are located in the manner following:

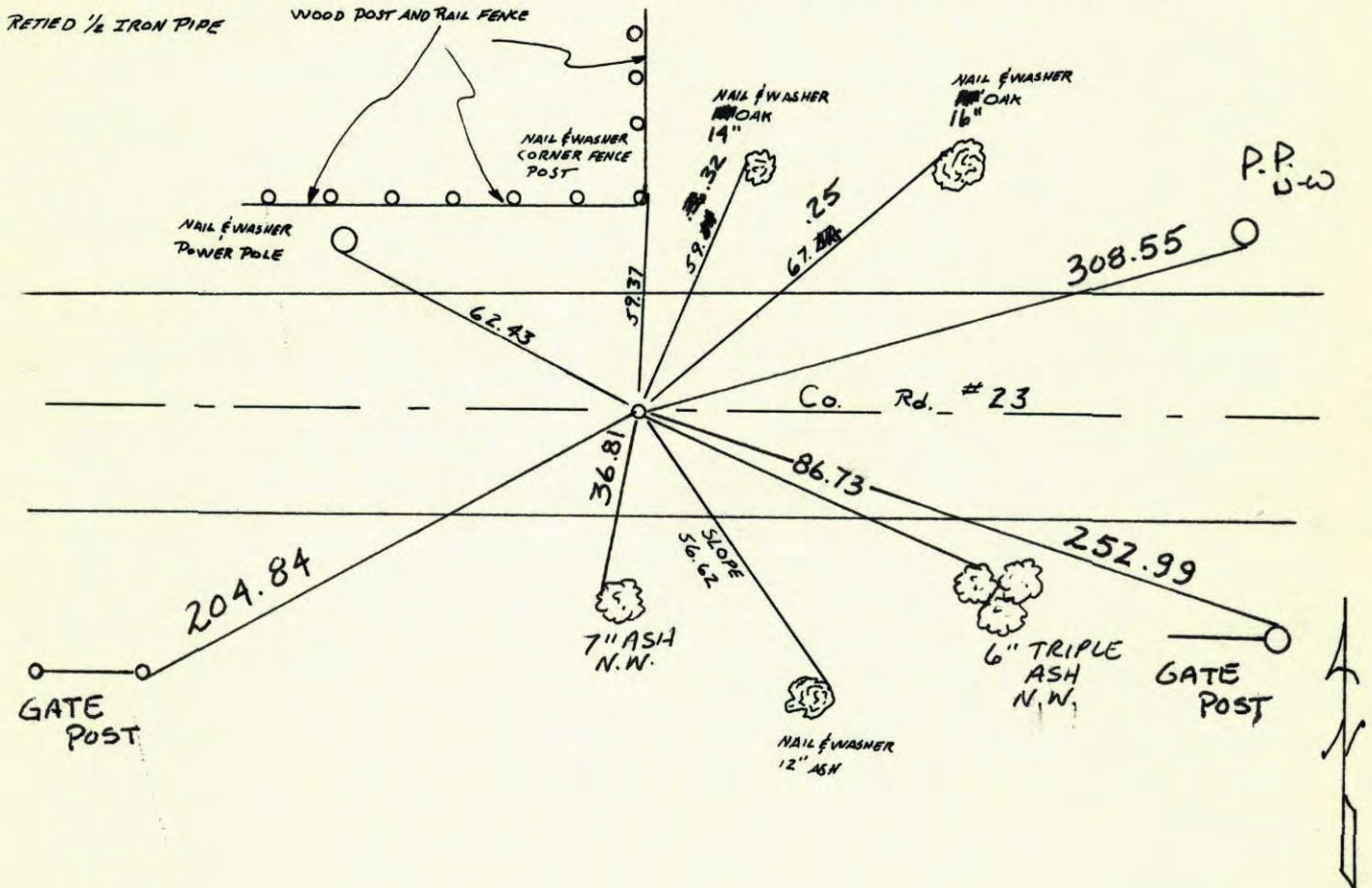

Revised date	By
12-9-87	H. LARSON
8-8-89	
8-11-95	
7-17-98	
11-15-07	

REDRAWN BY J. STEVENSON

Minnesota State Plane Coordinates  
South Zone

Y \_\_\_\_\_ X \_\_\_\_\_

County Surveyor \_\_\_\_\_ Date \_\_\_\_\_

Registered Land Surveyor No. \_\_\_\_\_

# CERTIFICATE OF LOCATION OF GOVERNMENT CORNER

County of Anoka

State of Minnesota

SOUTH WEST Corner of Sec. 14 Township 32 Range 22

I hereby certify that on the 17 day of NOVEMBER, 1964, I found the described corner which was evidenced by AREA RESURVEY

and I further certify that to perpetuate the location of said corner, I did, at the exact location thereof, place a permanent marker consisting of 1/2" IRON PIPE

which reference or witness monuments are located in the manner following:

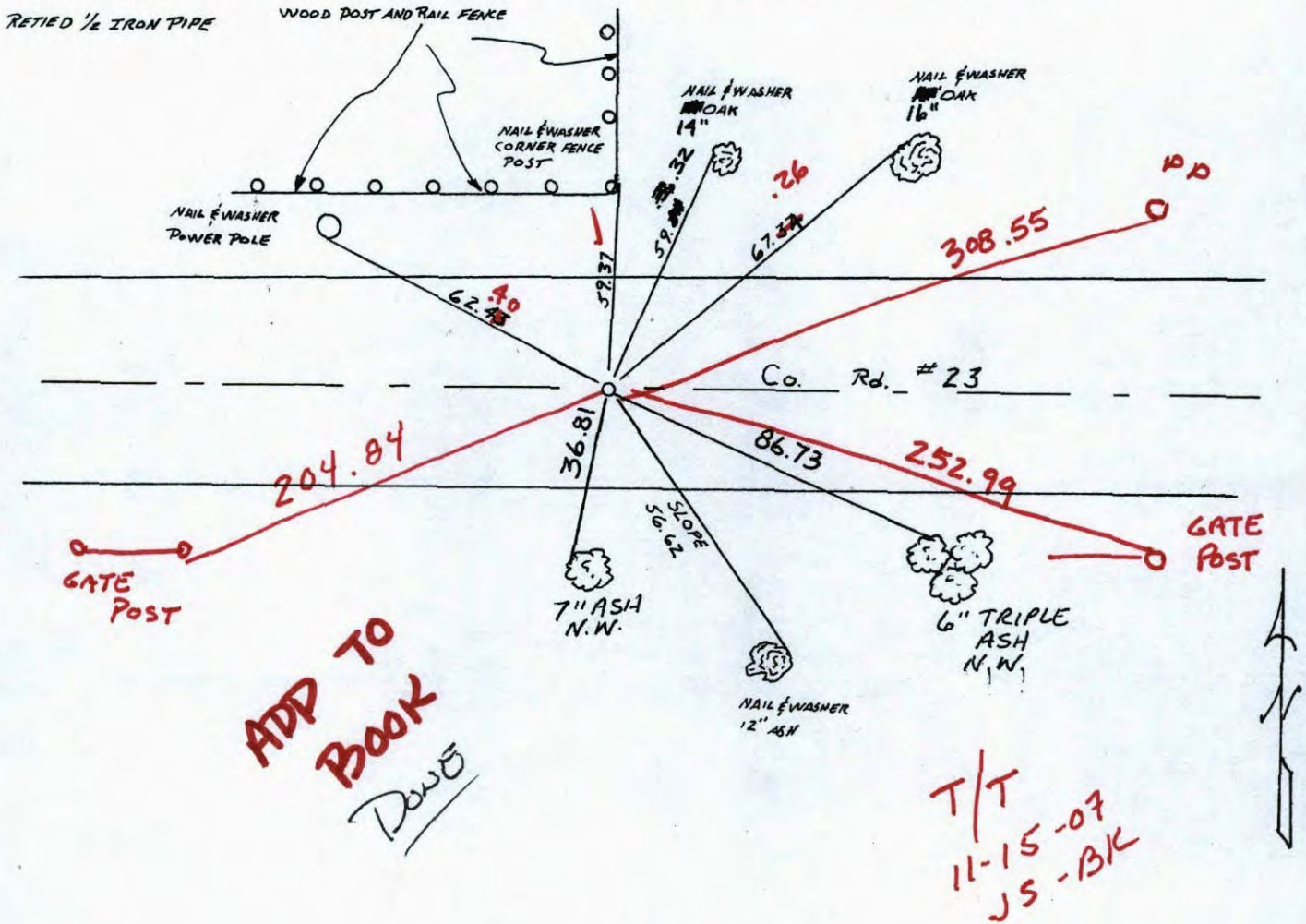

Revised date

12-9-87
8-8-89
8-11-95
7-17-98

By

H. LARSON

Minnesota State Plane Coordinates

South Zone

Y \_\_\_\_\_ X \_\_\_\_\_

County Surveyor \_\_\_\_\_

Date \_\_\_\_\_

Registered Land Surveyor No. \_\_\_\_\_

SOUTHWEST COR SEC. 14 T32 R22

RETIED 1/2" IRON PIPE.

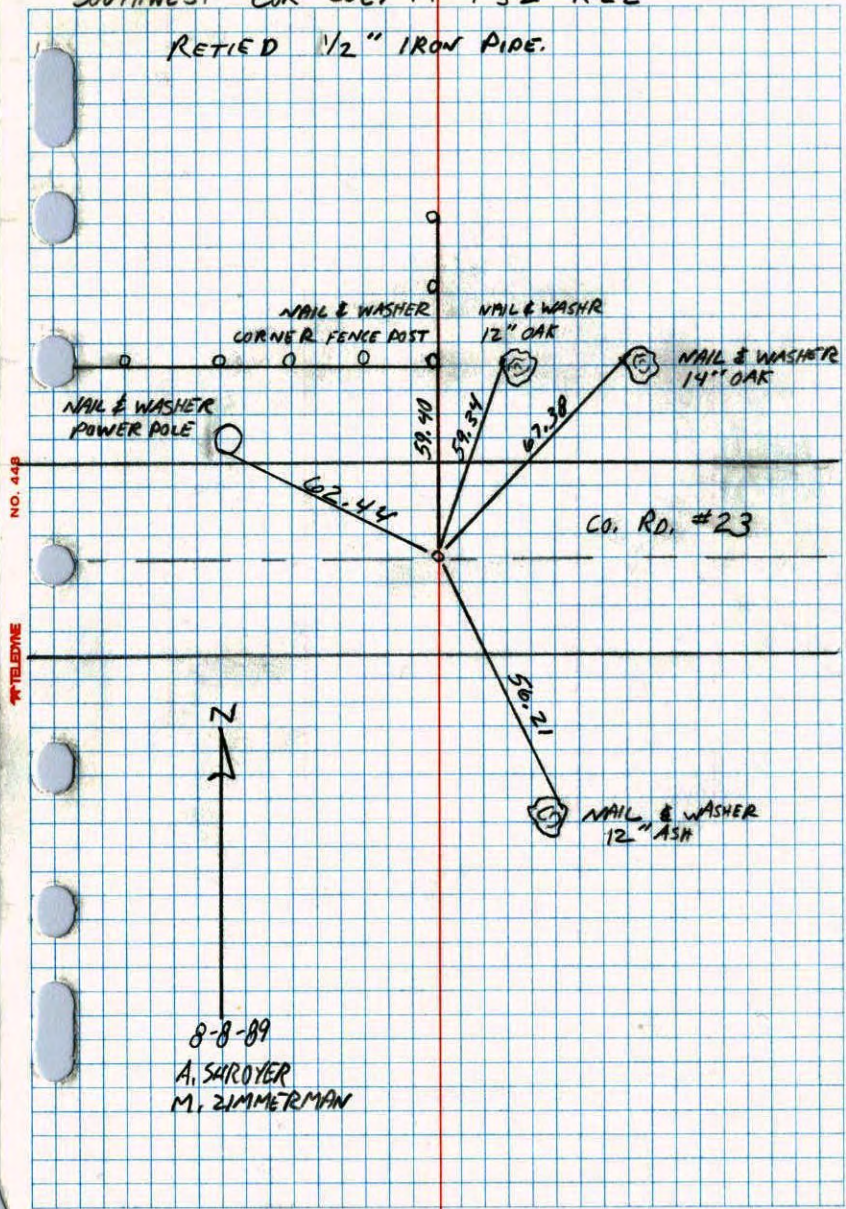

8-8-89  
A. SAROYER  
M. ZIMMERMANN

SW COR. SECTION 14 T32 R22

RETIED 1/2" IRON PIPE IP CHECKS WITH  
RIGHT OF WAY

5 35°  
12-9-87  
H. LARSON  
J. STEVENSON

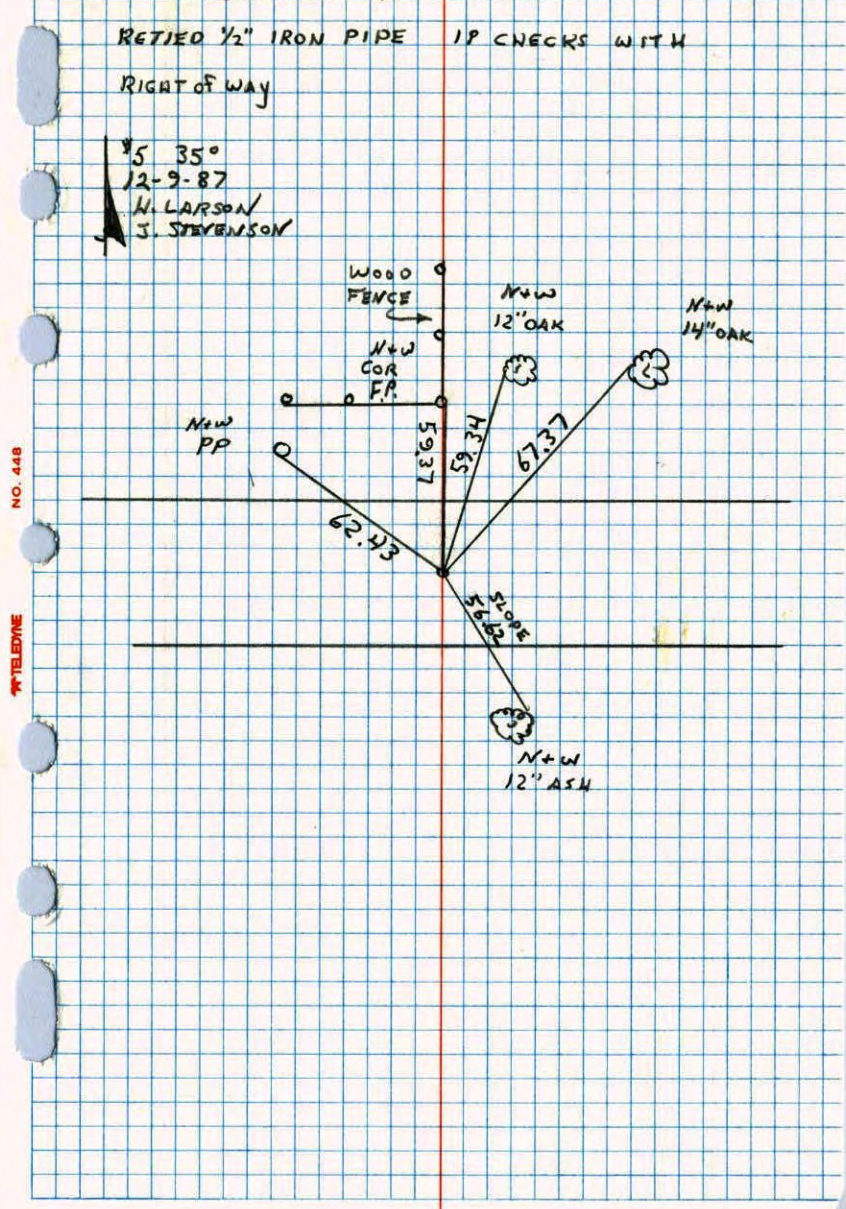

NO. 448  
TELEPHONE

SW Cor. Sec. 14, T32, R22

Set 3/4" X 3/2" Bolt From Resurvey, down 1/2" in  
3 lane Concrete Pavement of U.S. Highway #8.

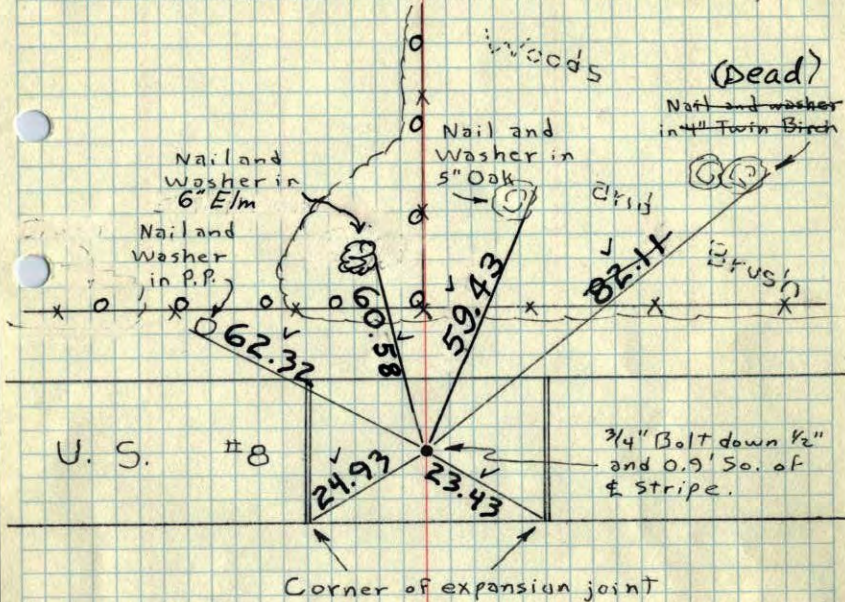

U. S. #8

3/4" Bolt down 1/2" and 0.9' So. of & stripe.

Corner of expansion joint

17 Nov. 64  
J. Oliver  
M. D. Anderson  
M. Nardin  
  
Tie Check  
June 29, 1970  
D. Powell  
R. Brien  
W. Waslander

TIE CHECK  
8-1-79  
B. STEPHENS  
D. STEPHENS  
P. ROSS

Tie Check  
June 8, 1973  
B. Olson  
D. Brien  
D. Farmer  
TIE CHECK  
8-10-76  
G. ADAMS  
S. BRIEN

ROLAND W. ANDERSON COUNTY SURVEYOR ANOKA COUNTY, MINNESOTA  
TEMPERATURE CORRECTED AND HORIZONTALLY TAPED MEASUREMENTS

SW Cor. Sec. 14, T32, R22

Set 3/4" X 3/2" Bolt From Resurvey, down 1/2" in  
3 lane Concrete Pavement of U.S. Highway #8.

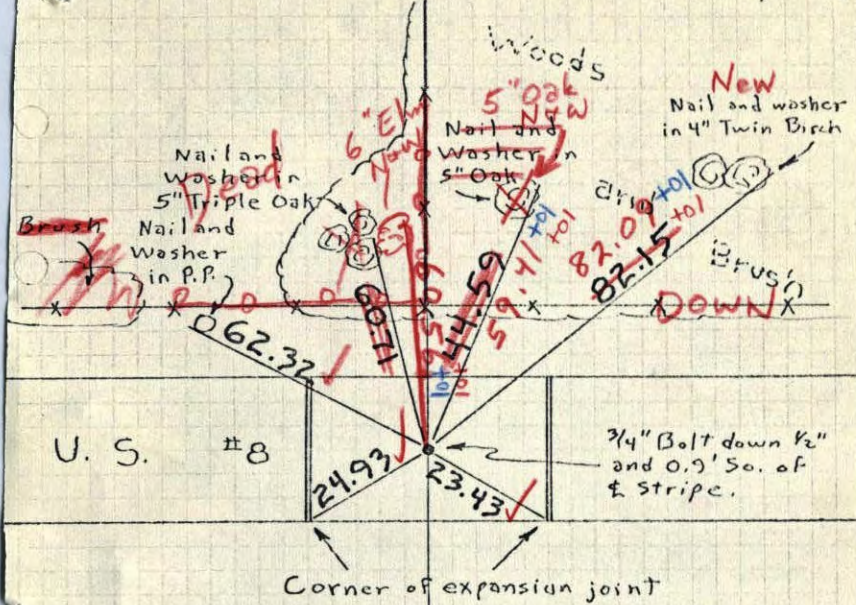

U. S. #8

3/4" Bolt down 1/2" and 0.9' So. of & stripe.

Corner of expansion joint

17 Nov. 64  
J. Oliver  
M. D. Anderson  
M. Nardin

6/29/70  
#10-86  
D. Powell  
R. Brien  
W. Waslander

ROLAND W. ANDERSON COUNTY SURVEYOR ANOKA COUNTY, MINNESOTA  
TEMPERATURE CORRECTED AND HORIZONTALLY TAPED MEASUREMENTS

SW Cor. Sec. 14, T32, R22

Set  $3/4"$  X  $3 1/2"$  Bolt down  $1/2"$  in Conc. Pvm't  
of U.S. #8 From Resurvey.

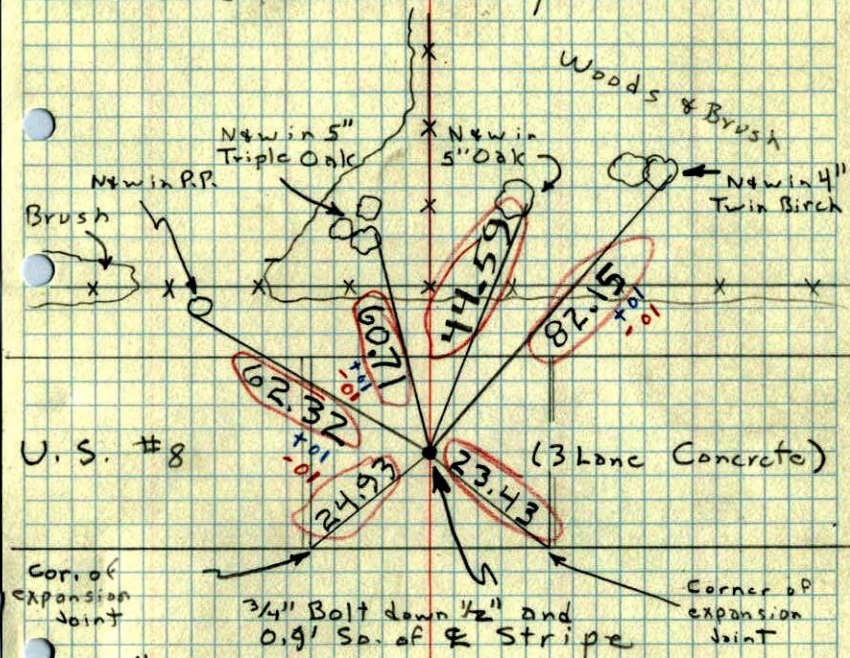

U.S. #8

(3 Lane Concrete)

Corner of expansion joint

$3/4"$  Bolt down  $1/2"$  and 0.9' Sp. of  $\&$  Stripe

Corner of expansion joint



No Ties on So. Side of Rd.

17 Nov. 64  
400 #1  
J. Oliver  
M. D. Anderson  
M. Nordin