

# CERTIFICATE OF LOCATION OF GOVERNMENT CORNER

County of Anoka

State of Minnesota

North  $\frac{1}{4}$  Corner of Sec. 20 Township 32 Range 22

On the 10th day of June, 1943, the described corner was evidenced by a 1" iron pipe set  
by the DNR

and to perpetuate the location of said corner, at the exact location thereof, a permanent marker  
was placed consisting of a red and white iron pipe with a sign attached

AND on the \_\_\_ day of \_\_\_\_\_, \_\_\_\_\_, said permanent marker was \_\_\_\_\_

Updated reference ties are as shown below.

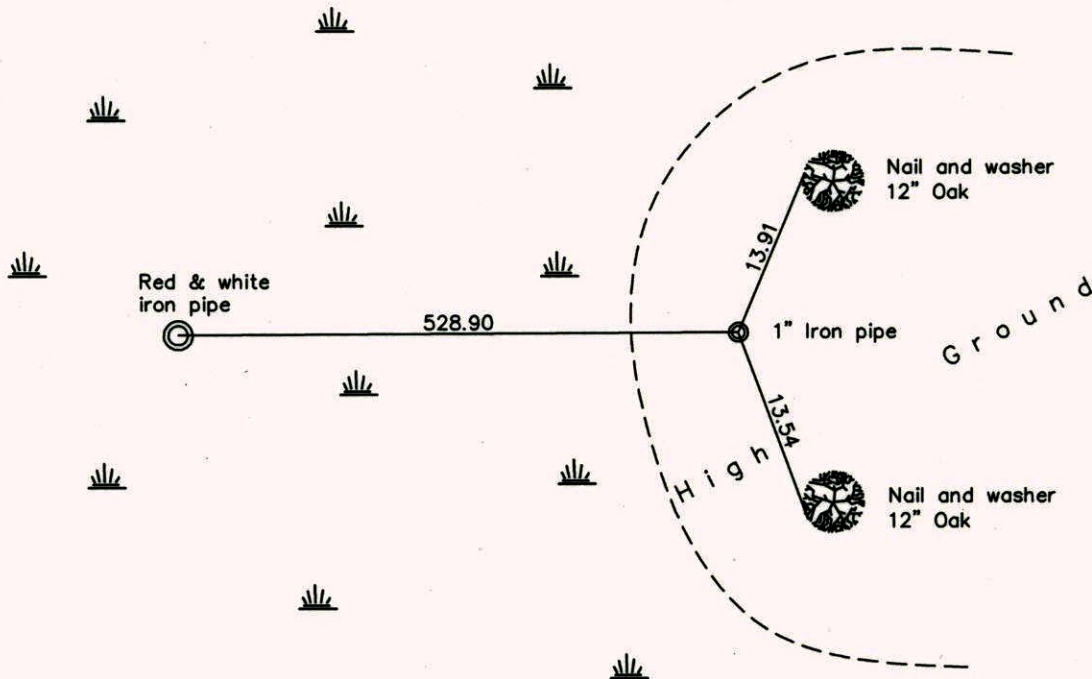

Revised date

1995
2/07/97

N.A.D. 1983 Coordinates  
(1996 Adjustment)

County Project Coordinates
Northing <u>179979.2946</u>
Easting <u>540054.0599</u>
Date <u>4/02/03</u>

I hereby certify that this United States public land survey monument record is correct and complete to the best of my knowledge and belief.

\_\_\_\_\_, Date \_\_\_\_\_  
\_\_\_\_\_, Anoka County Surveyor  
Minnesota License Number \_\_\_\_\_



# CERTIFICATE OF LOCATION OF GOVERNMENT CORNER

County of Anoka

State of Minnesota

NORTH QTR. Corner of Sec. 20 Township 32 Range 22

I hereby certify that on the 10 day of JUNE, 1943, I found the described corner which was evidenced by REPLACED 1" I.P. WITH 2" SQUARE I.P.

and I further certify that to perpetuate the location of said corner, I did, at the exact location thereof, place a permanent marker consisting of RED AND WHITE IRON PIPE W. SIGN

which reference or witness monuments are located in the manner following:

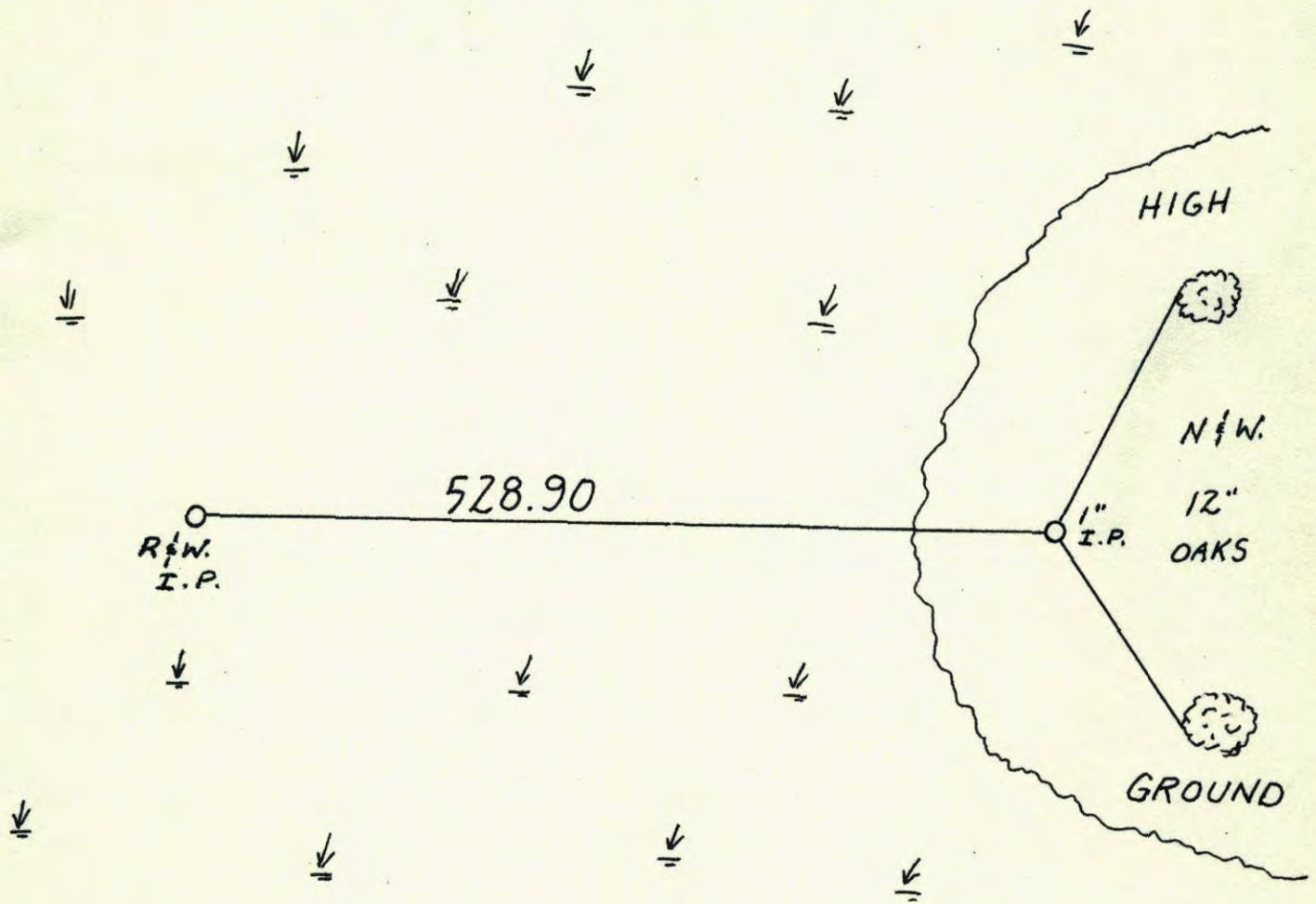

Revised date	Revised date	Revised date
WET 95		
2-7-97		

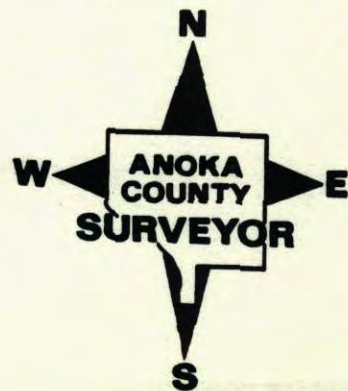



# CERTIFICATE OF LOCATION OF GOVERNMENT CORNER

County of Anoka

State of Minnesota

NORTH QTR. Corner of Sec. 20 Township 32 Range 22

I hereby certify that on the 10 day of JUNE, 1943, I found the described corner which was evidenced by REPLACED 1" I.P. WITH 2" SQUARE I.P. SET BY DNR

and I further certify that to perpetuate the location of said corner, I did, at the exact location thereof, place a permanent marker consisting of RED AND WHITE IRON PIPE W. SIGN

which reference or witness monuments are located in the manner following:

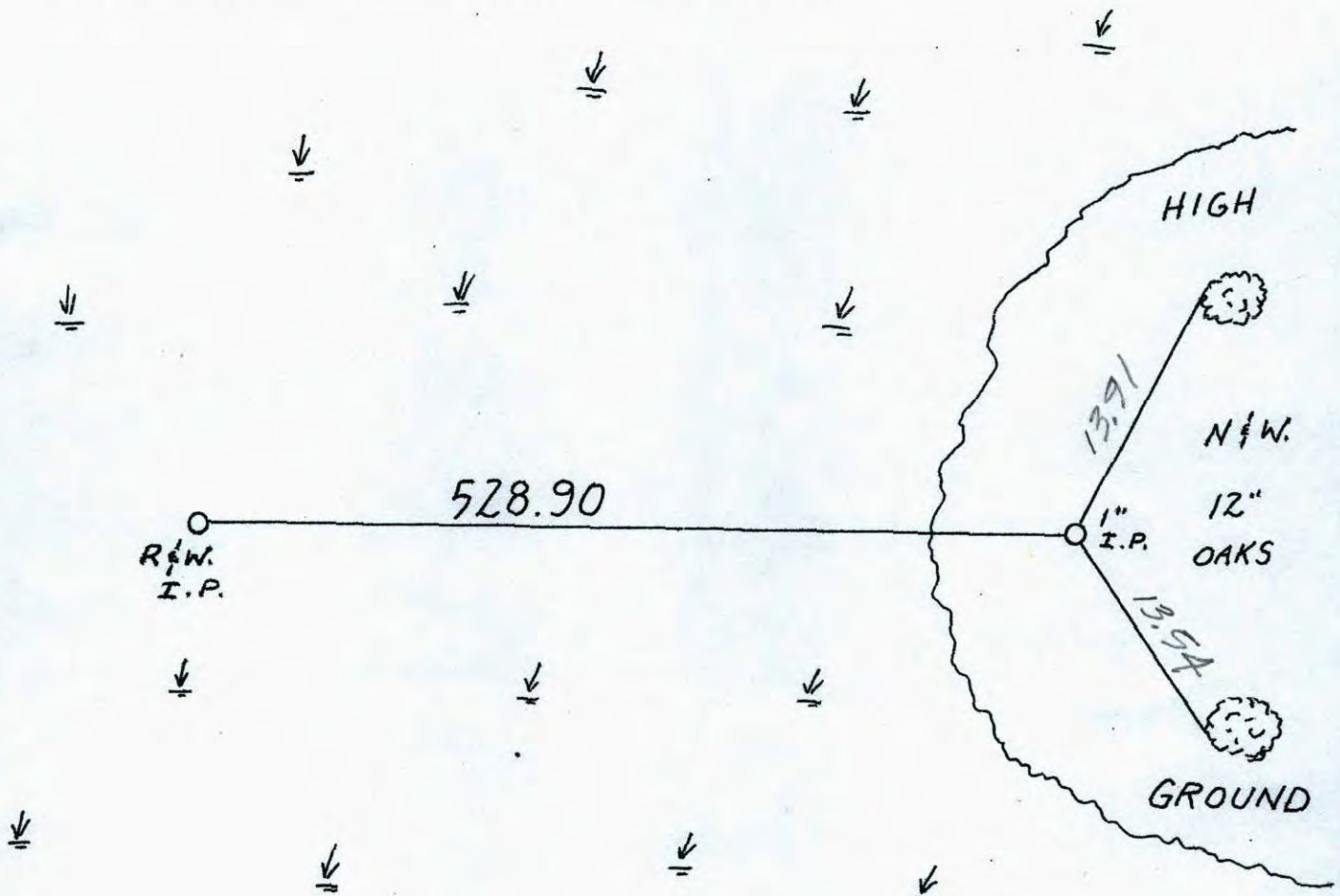

Revised date	Revised date	Revised date
WET 95		
2-7-97		

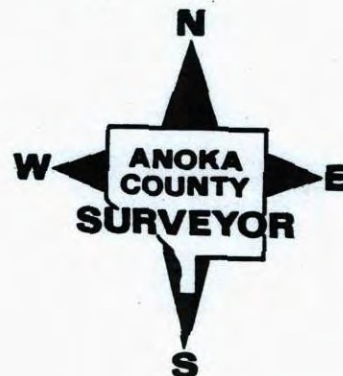



N<sup>1</sup>/<sub>4</sub> CORNER SECTION 20 T32 R22

REPLACED 1" IRON PIPE SET BY  
DNR WITH RED + WHITE IRON PIPE  
WITH SIGN.

2-7-97  
B. KLEMM  
J. SIMMER

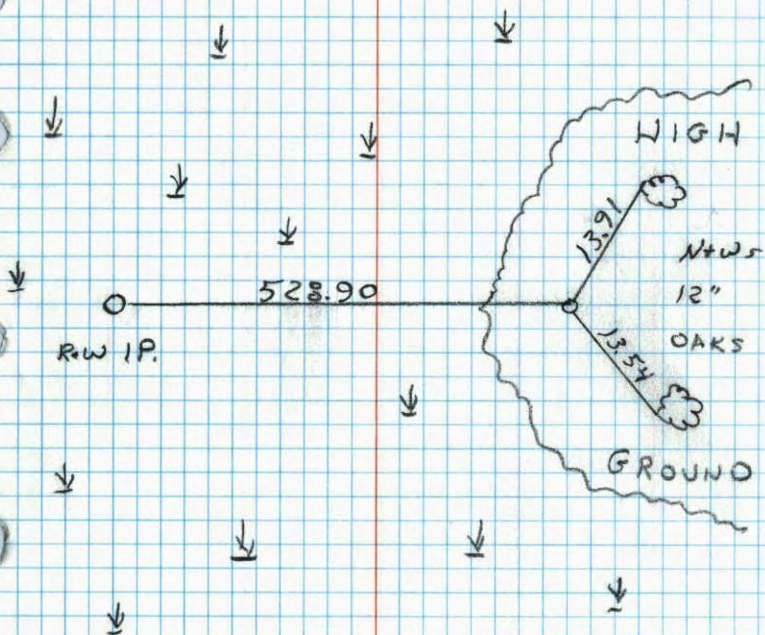

N<sup>1</sup>/<sub>4</sub> COR. SEC 20, T32, R22

CONC. MON.

Check in Winter

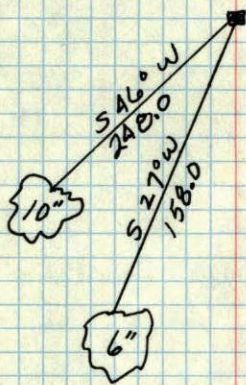

JUNE 10, 1943  
CARTWRIGHT