

# CERTIFICATE OF LOCATION OF GOVERNMENT CORNER

County of Anoka

State of Minnesota

Center Corner of Sec. 20 Township 32 Range 22

I hereby certify that on the \_\_\_ day of \_\_\_\_\_, 19 \_\_\_, I found the described corner which was evidenced by \_\_\_\_\_

and I further certify that to perpetuate the location of said corner, I did, at the exact location thereof, place a permanent marker consisting of \_\_\_\_\_

which reference or witness monuments are located in the manner following:

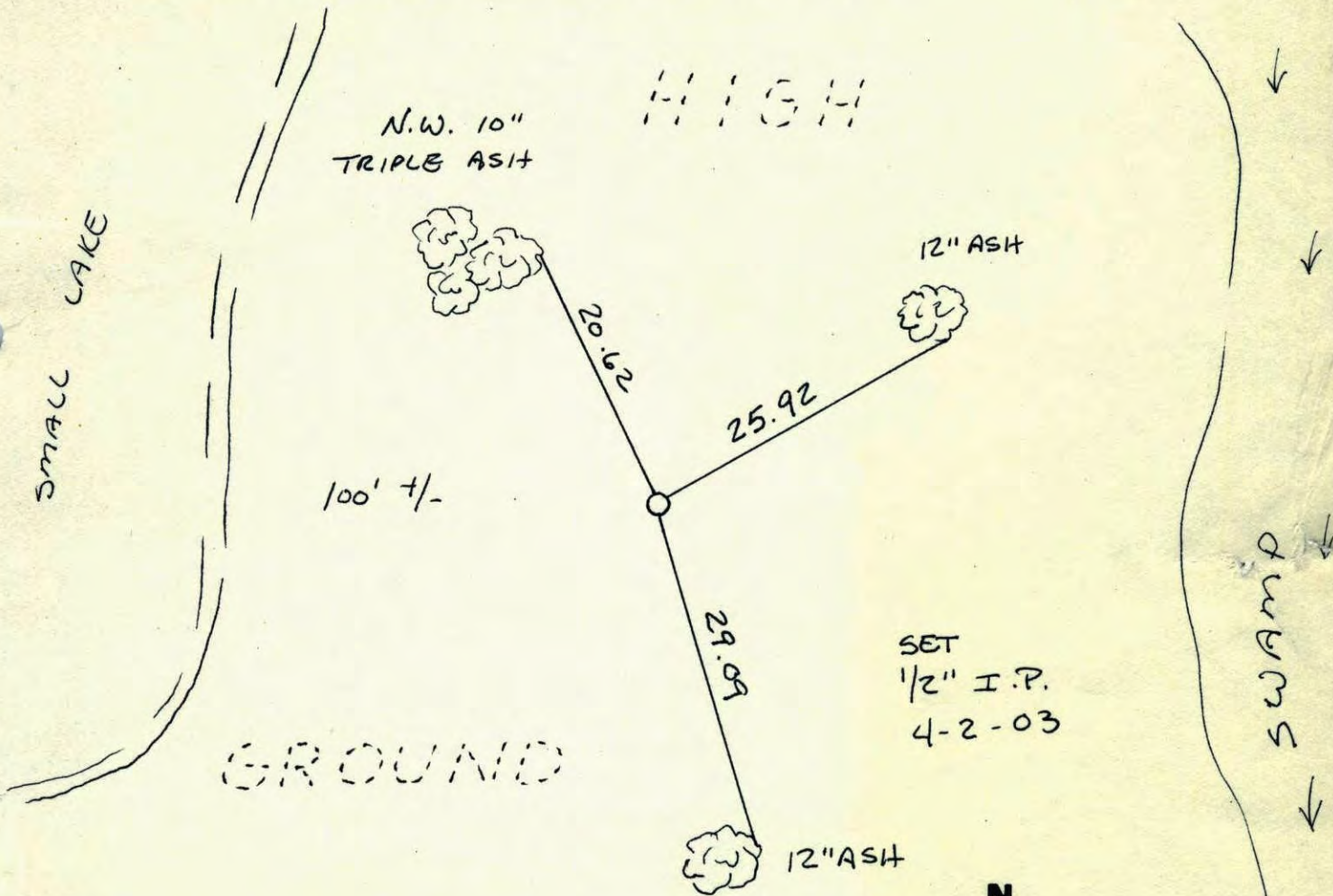

Revised date	Revised date	Revised date

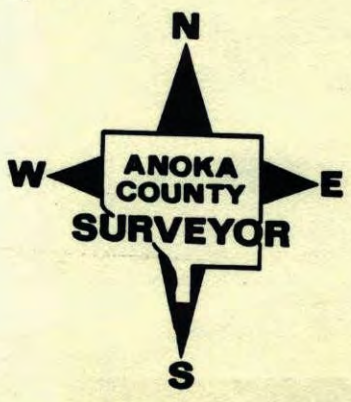

"C"

COL 78A

CENTER SEC. 20 0.942 12:04

COL 78A 0.804 1:00

NW 20-32-22 3:30 1.158

NW 20-32-22 3:47 1.100

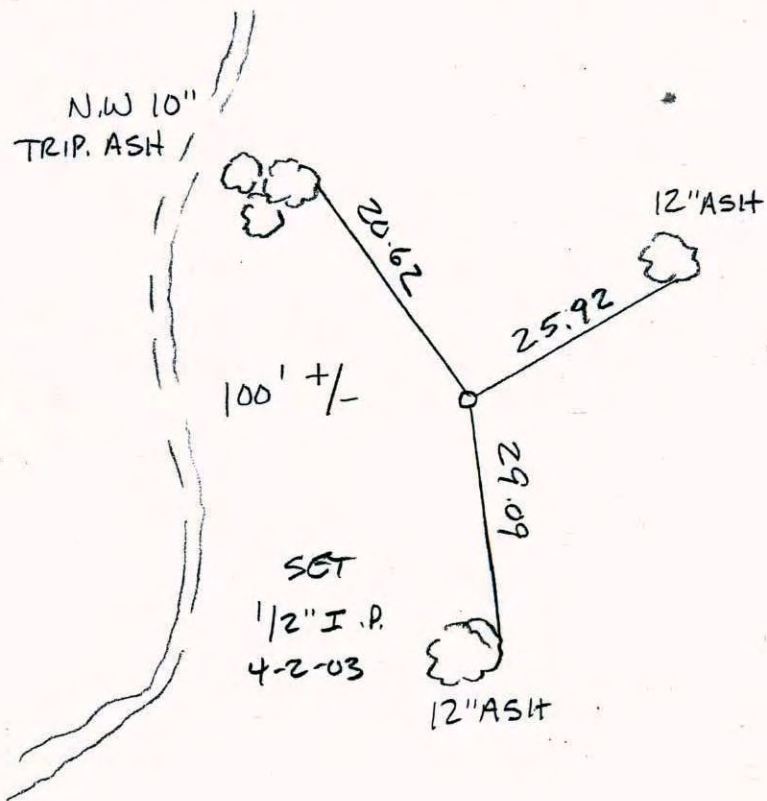

# CERTIFICATE OF LOCATION OF GOVERNMENT CORNER

County of Anoka

State of Minnesota

CENTER Corner of Sec. 20 Township 32 Range 22

I hereby certify that on the 7 day of SEPT., 1977, I found the described corner which was evidenced by CONCRETE MON.

and I further certify that to perpetuate the location of said corner, I did, at the exact location thereof, place a permanent marker consisting of SAME

which reference or witness monuments are located in the manner following:

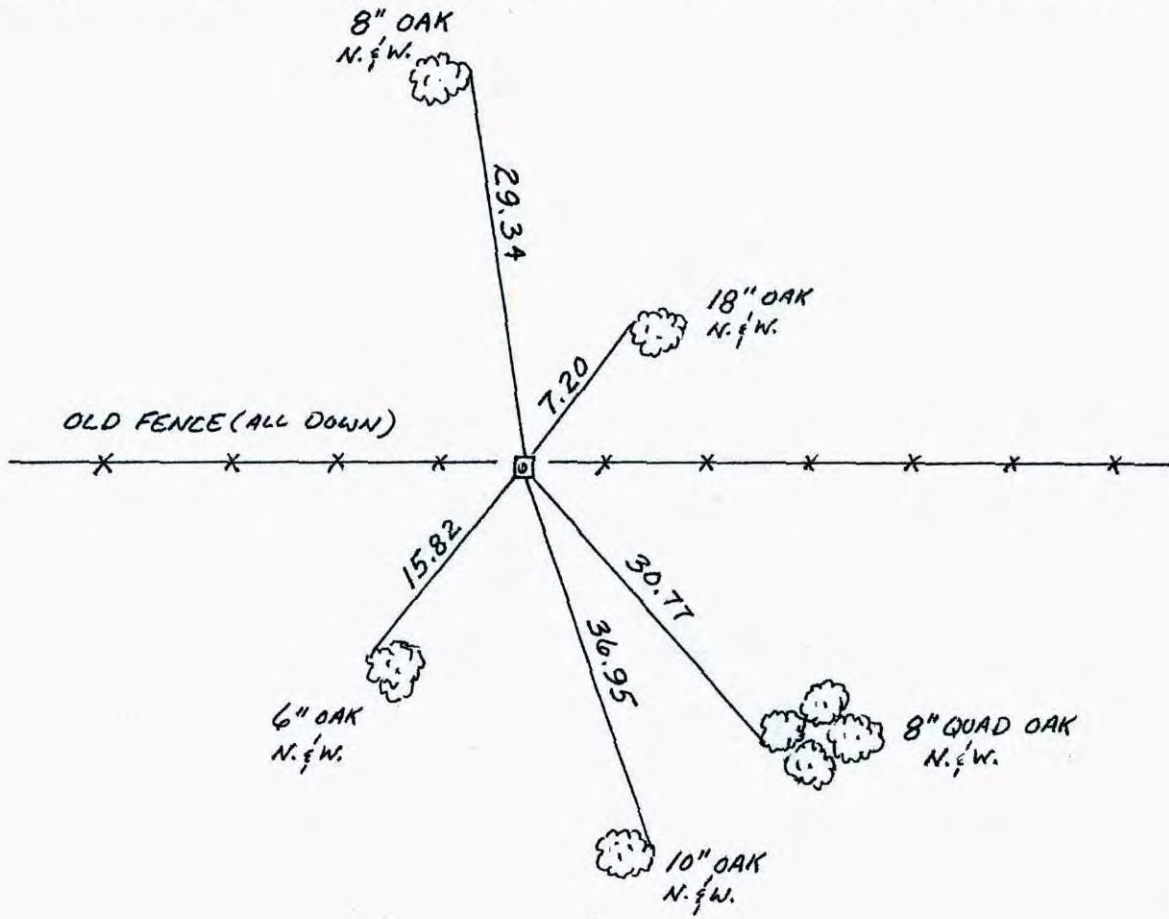

Revised date	Revised date	Revised date
11-6-90		

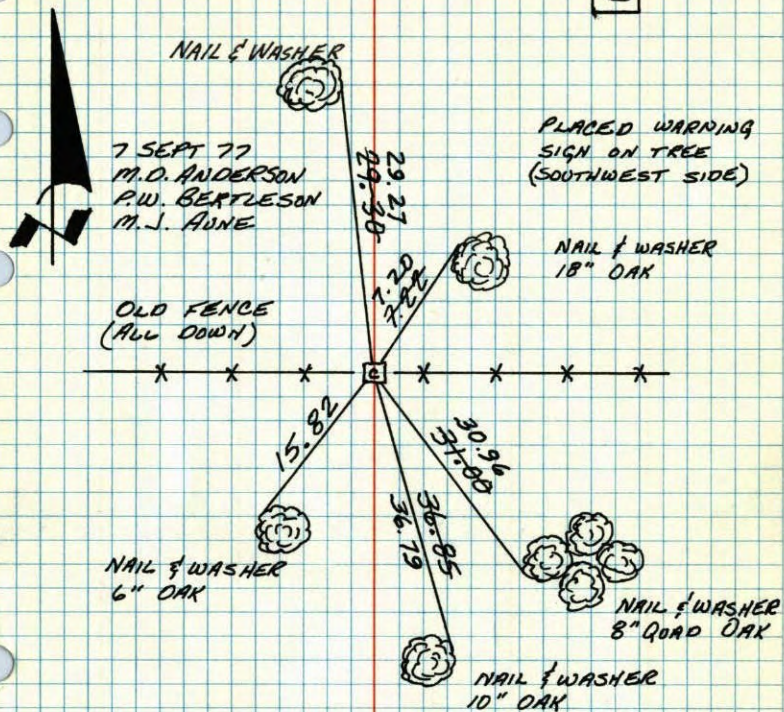

## CENTER SECTION 20-T32-R22

FOUND CONCRETE MONUMENT MARKED "C".I.E. C

TIE CHECK  
8-8-79  
B. STEPHENS  
D. STEPHENS  
P. ROSS  
TAPE # 2. TEMP 72°

TEMPERATURE CORRECTED AND HORIZONTALLY TAPED MEASUREMENTS

ROLAND W. ANDERSON  
COUNTY SURVEYOR  
ANOKA COUNTY, MINNESOTA

## Center Sec 20-T32-R22

found conc. Mon. marked "C"

C

Sept. 7, 1977

M.O. Anderson  
P.W. Bertleson  
M.J. Annetemp. 60  
tape # 17