

CERTIFICATE OF LOCATION OF GOVERNMENT CORNER

County of Anoka

State of Minnesota

CENTER Corner of Sec. 21 Township 32 Range 22

I hereby certify that on the day of JULY, 1967, I found the described corner which was evidenced by 1/2" I. P.

and I further certify that to perpetuate the location of said corner, I did, at the exact location thereof, place a permanent marker consisting of SAME

which reference or witness monuments are located in the manner following:

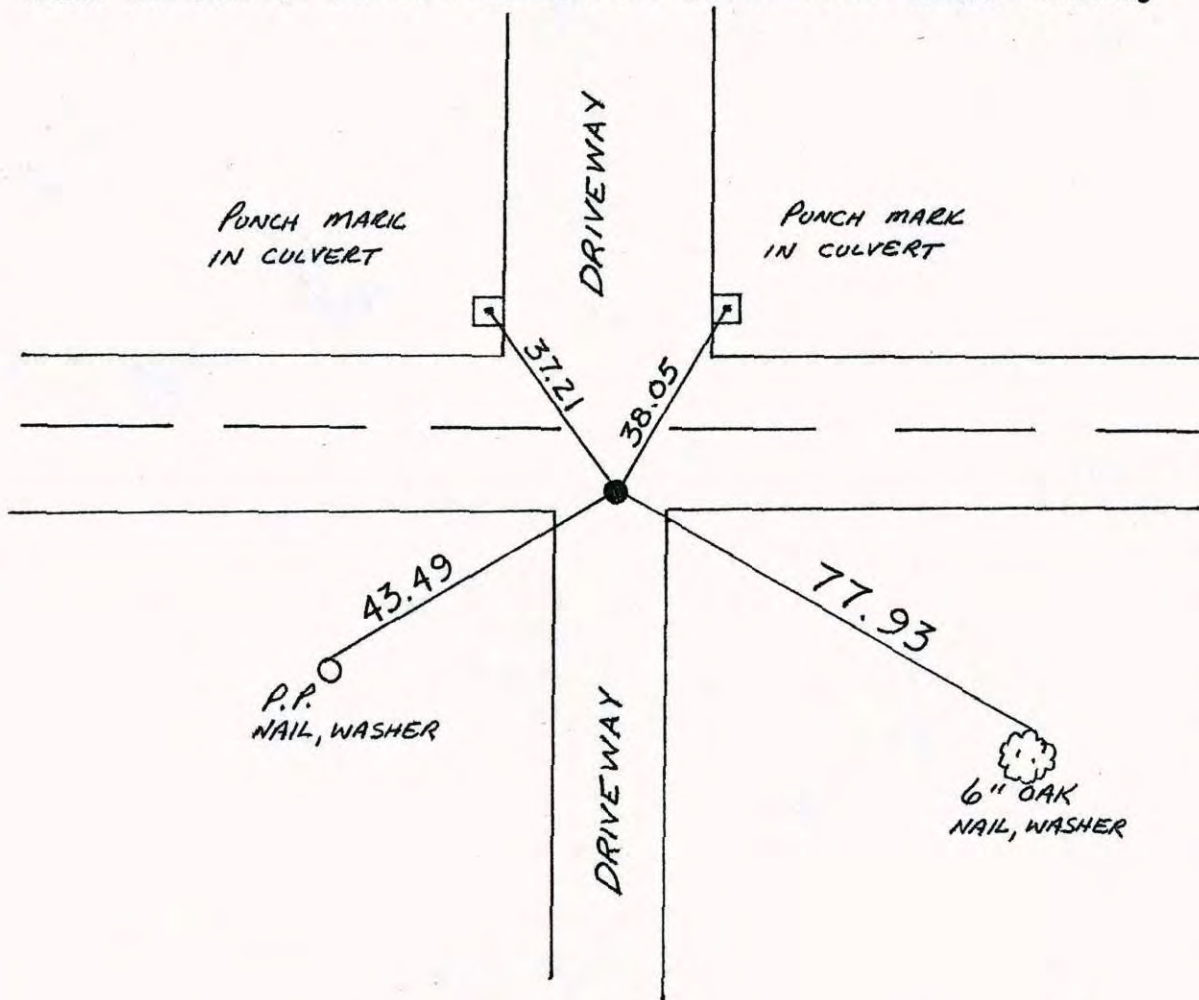

Revised date	Revised date	Revised date
8-6-85		
8-23-89		

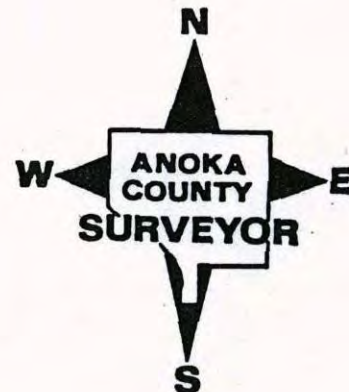

CENTER SECTION 21-T32-R22

RESET AND RETIED 1/2" IRON PIPE

PUNCH MARK
CONCRETE
CULVERTPUNCH MARK
CONCRETE
CULVERT7 MAY 79
H. LARSON
B. GUETZKO
D. NAGLAKNAIL &
WASHER
POWER
POLENAILS &
WASHERS
10" POPPLESJuly 1967
James L. KurthTEMPERATURE CORRECTED
AND HORIZONTALLY
TAPED MEASUREMENTSROLAND W. ANDERSON
COUNTY SURVEYOR
ANOKA COUNTY, MINNESOTA

NO. 448

TELEPHONE

CENTER SECTION 21 T32 R22

RESET AND RETIED 1/2" IRON PIPE

#1 33°
11-7-79
H. LARSON
B. GUETZKO
D. NAGLAKPUNCH
MARK
CONC. CULVERTPUNCH MARK
CONC. CULVERTN+W
PPN+W
10" POPPLES

NO. 448

TELEPHONE

Center Sec. 21-T32-R22

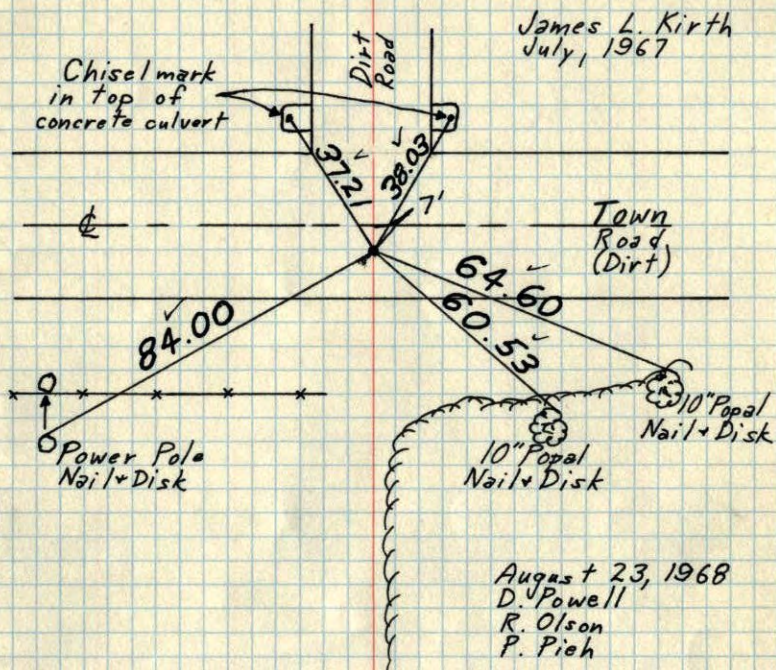
 $\frac{1}{2}$ " Iron Pipe down 0.3'±.

August 23, 1968
D. Powell
R. Olson
P. Pieh

Tie Check
June 7, 1973
B. Olson
D. Brien
D. Farmer

TIE CHECK
8-10-76
G. ADAMS
S. BRIEN
J. STEPHENS

TEMPERATURE CORRECTED
AND HORIZONTALLY
TAPED MEASUREMENTS

ROLAND W. ANDERSON
COUNTY SURVEYOR
ANOKA COUNTY, MINNESOTA

Center Sec. 21-T32-R22

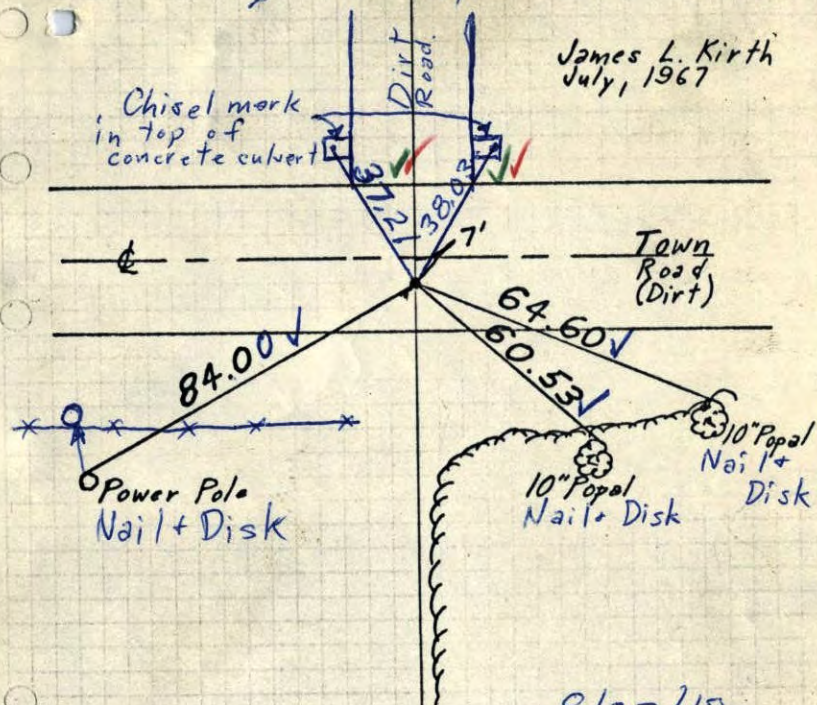
 $\frac{1}{2}$ " Iron Pipe down 0.3't.

8/23/68
#6 - 85° ✓
D. Powell
R. Olson
P. Pieh