

CERTIFICATE OF LOCATION OF GOVERNMENT CORNER

County of Anoka

State of Minnesota

Witness Corner of Sec. 22 Township 32 Range 22
(on east line of NE1/4)

On the 25th day of February, 1983, the described corner was evidenced by area resurvey

and to perpetuate the location of said corner, at the exact location thereof, a permanent marker was placed consisting of a cast iron monument with a sign and post on the northwest side

AND on the 14th day of February, 2006, said permanent marker was found and the ties were updated

Updated reference ties are as shown below.

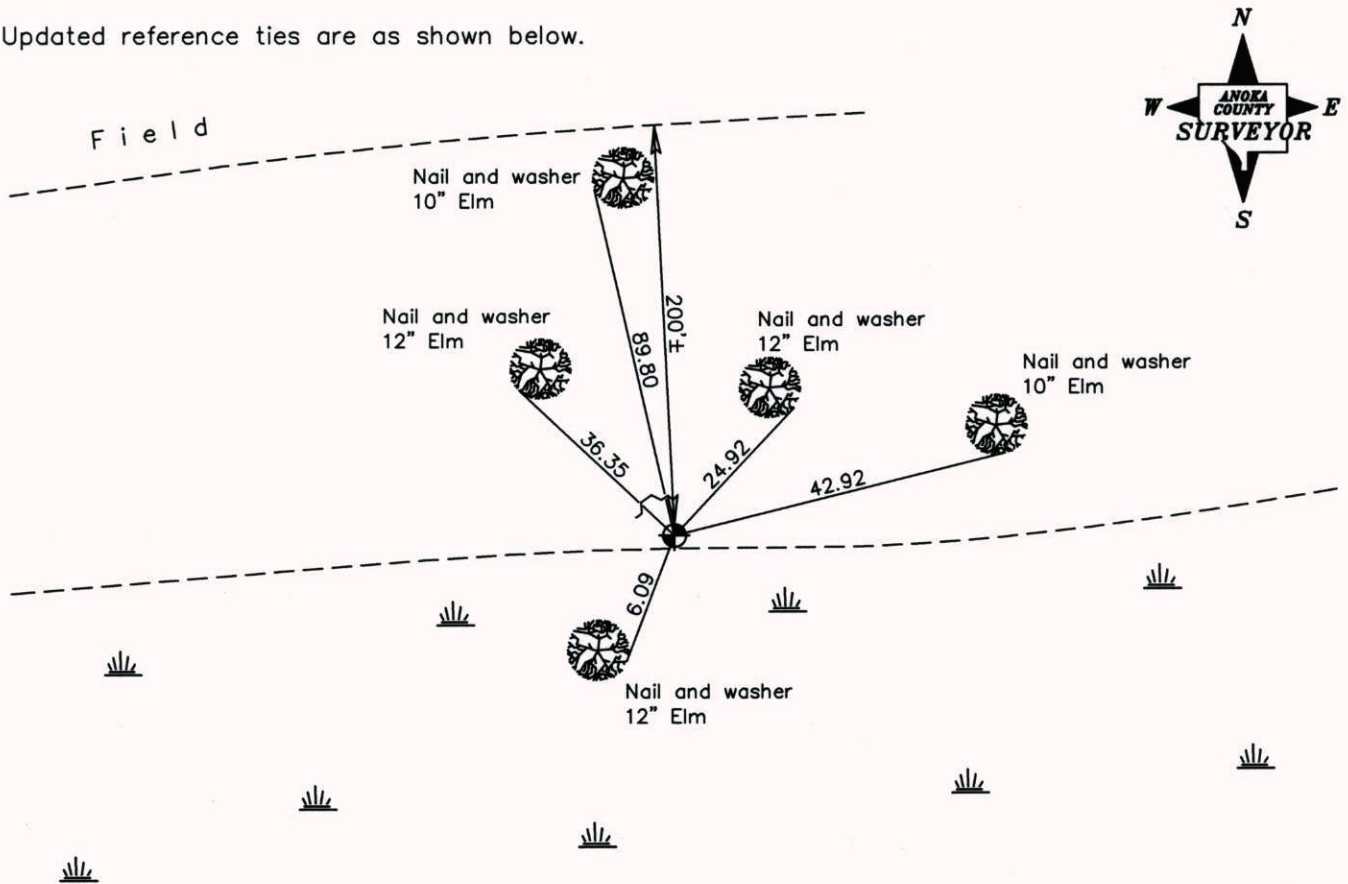

Revised date
4/30/93
8/18/95
2/14/06

N.A.D. 1983 Coordinates (1996 Adjustment)	
County Project Coordinates	
Northing	<u>178539.9413</u>
Easting	<u>553228.3416</u>
Date	<u>2/14/06</u>

I hereby certify that this United States public land survey monument record is correct and complete to the best of my knowledge and belief.

Larry D. Hoium Date 2/14/06

 Larry D. Hoium, Anoka County Surveyor

Minnesota License Number 18165

CERTIFICATE OF LOCATION OF GOVERNMENT CORNER

WITNESS CORNER County of Anoka State of Minnesota
 ON THE EAST LINE
 OF THE NE 1/4 Corner of Sec. 22 Township 32 Range 22

I hereby certify that on the 25 day of FEBRUARY, 1983, I found the described corner which was evidenced by AREA RESURVEY

and I further certify that to perpetuate the location of said corner, I did, at the exact location thereof, place a permanent marker consisting of ~~A 1 1/2" IRON PIPE~~ C.I. ^{Nx} WITH SIGN AND POST ON THE NORTHWEST SIDE which reference or witness monuments are located in the manner following:

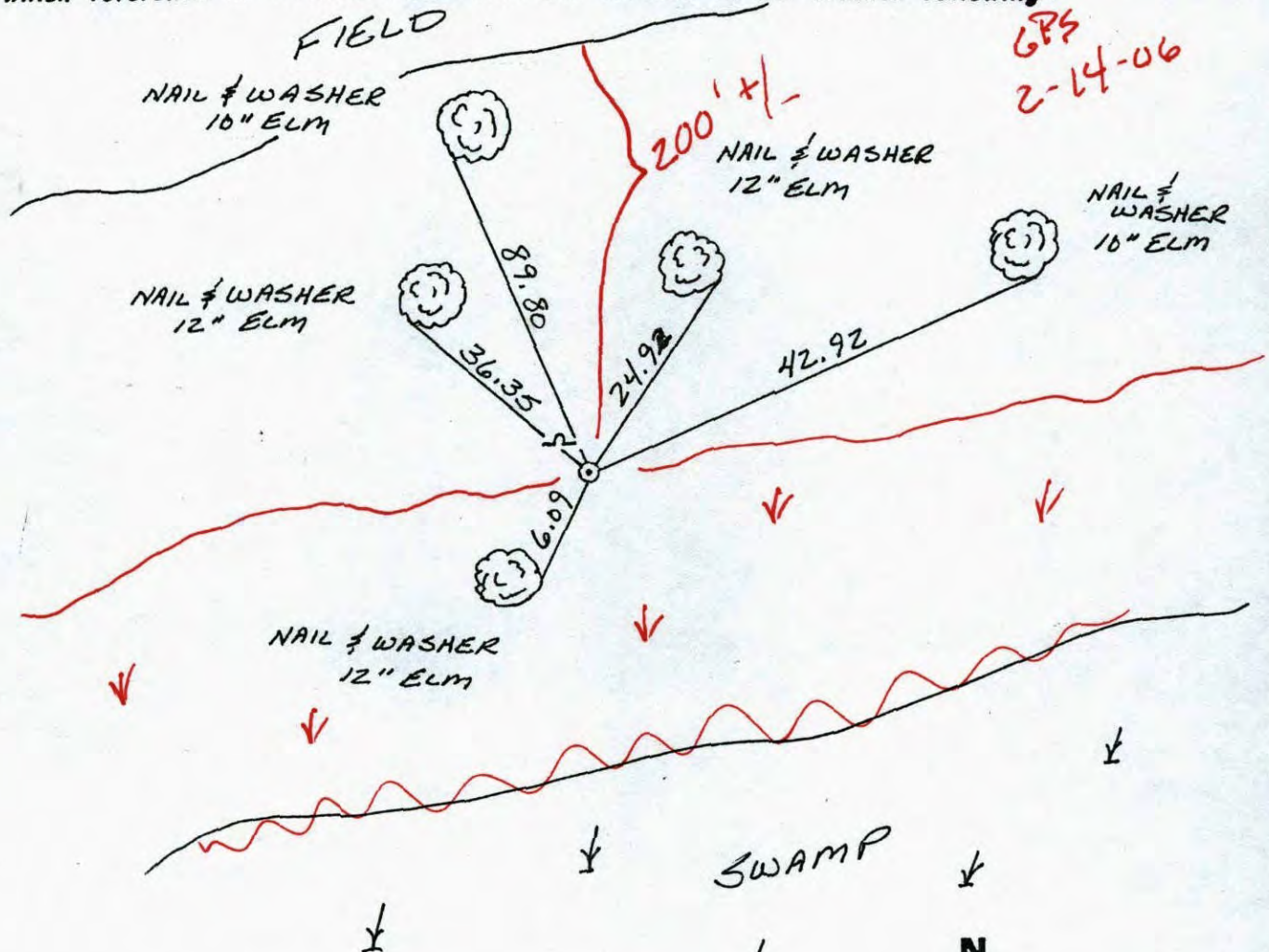

GPS
2-14-06

Revised date	Revised date	Revised date
6-18-90		
4-30-93 HL		
8-18-95		

SET
C.I.

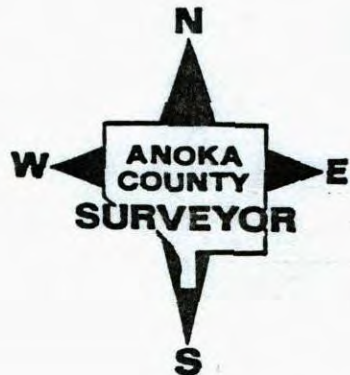

CERTIFICATE OF LOCATION OF GOVERNMENT CORNER

WITNESS CORNER *County of Anoka*
 ON THE EAST LINE
 OF THE NE 1/4

State of Minnesota

Corner of Sec. 22 Township 32 Range 22

I hereby certify that on the 25 day of FEBRUARY, 1983, I found the described corner which was evidenced by AREA RESURVEY

and I further certify that to perpetuate the location of said corner, I did, at the exact location thereof, place a permanent marker consisting of ~~A 1/2" IRON PIPE~~ C.I. MON WITH SIGN AND POST ON THE NORTHWEST SIDE which reference or witness monuments are located in the manner following:

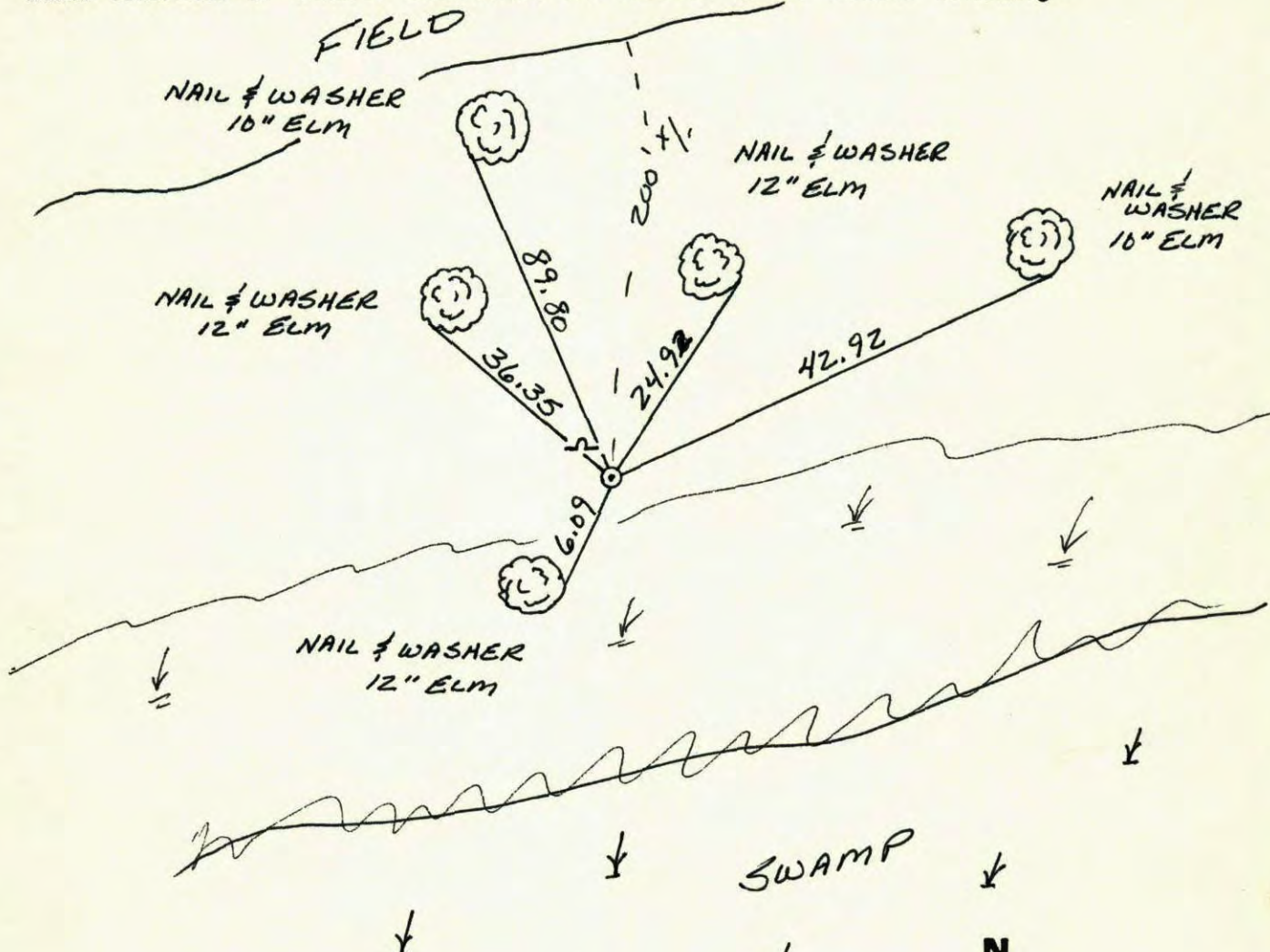

Revised date	Revised date	Revised date
6-18-90		
4-30-93	HL	
8-18-95		

SET
C.I.

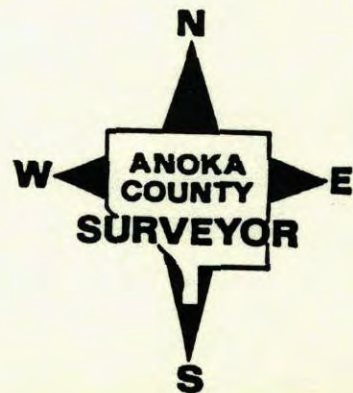

WITNESS ON EAST LINE
OF NE 1/4

Corner of Sec. 22 T32 R22

Retired 1/2" iron pipe

FIELD

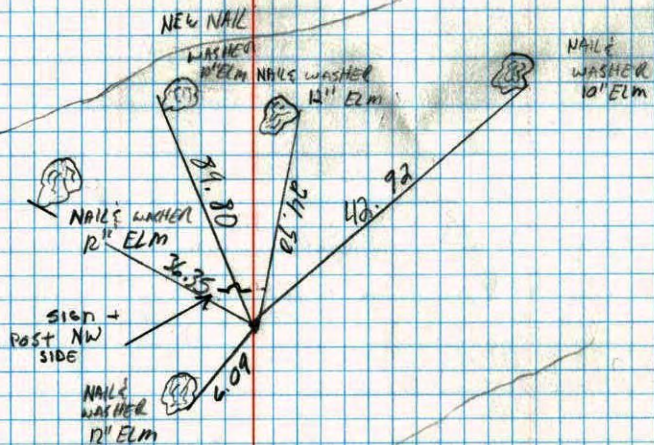

6-18-90
D. Klersy
M. ZIMMERMAN

81

W.C. ON EAST LINE OF NE 1/4 OF SEC. 22 T32 R22

SET 1/2" IRON PIPE FROM AREA RESURVEY

SIGN AND POST ON NW SIDE.

FIELD

200' 30"
2-25-83
H. LARSON
B. GUETZKO
D. NAGLAK

