

# CERTIFICATE OF LOCATION OF GOVERNMENT CORNER

County of Anoka

State of Minnesota

Witness Corner of Sec. 22 Township 32 Range 22  
(on east line of SE 1/4)

On the 28th day of February, 1983, the described corner was evidenced by area resurvey

and to perpetuate the location of said corner, at the exact location thereof, a permanent marker was placed consisting of a cast iron monument with a sign and post on the north side

AND on the 6th day of March, 2008, said permanent marker was found and the ties were updated

Updated reference ties are as shown below.

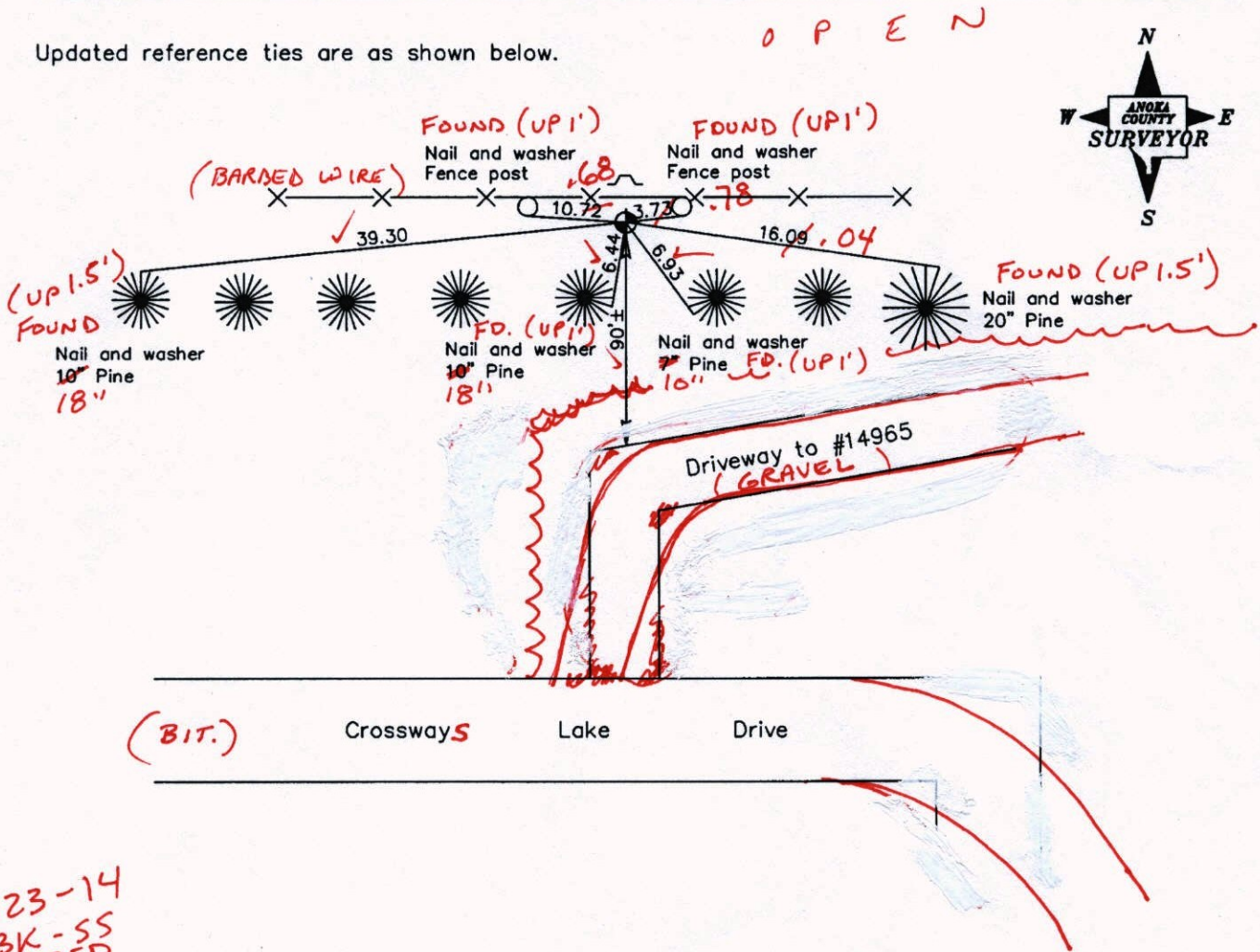

9-23-14  
BK-SS  
TAPED

Revised date
4/30/93
8/18/95
3/06/08

N.A.D. 1983 Coordinates (1996 Adjustment)	
County Project Coordinates	
Northing	176047.6514
Easting	553207.0782
Date	1/26/06

I hereby certify that this United States public land survey monument record is correct and complete to the best of my knowledge and belief.

*Larry D. Hoiom* Date 3/06/08

Larry D. Hoiom, Anoka County Surveyor

Minnesota License Number 18165

# CERTIFICATE OF LOCATION OF GOVERNMENT CORNER

County of Anoka

State of Minnesota

Witness Corner of Sec. 22 Township 32 Range 22  
 (on east line of SE $\frac{1}{4}$ )

On the 28th day of February, 1983, the described corner was evidenced by area resurvey

and to perpetuate the location of said corner, at the exact location thereof, a permanent marker was placed consisting of a cast iron monument with a sign and post on the north side

AND on the 6th day of March, 2008, said permanent marker was found and the ties were updated

Updated reference ties are as shown below.

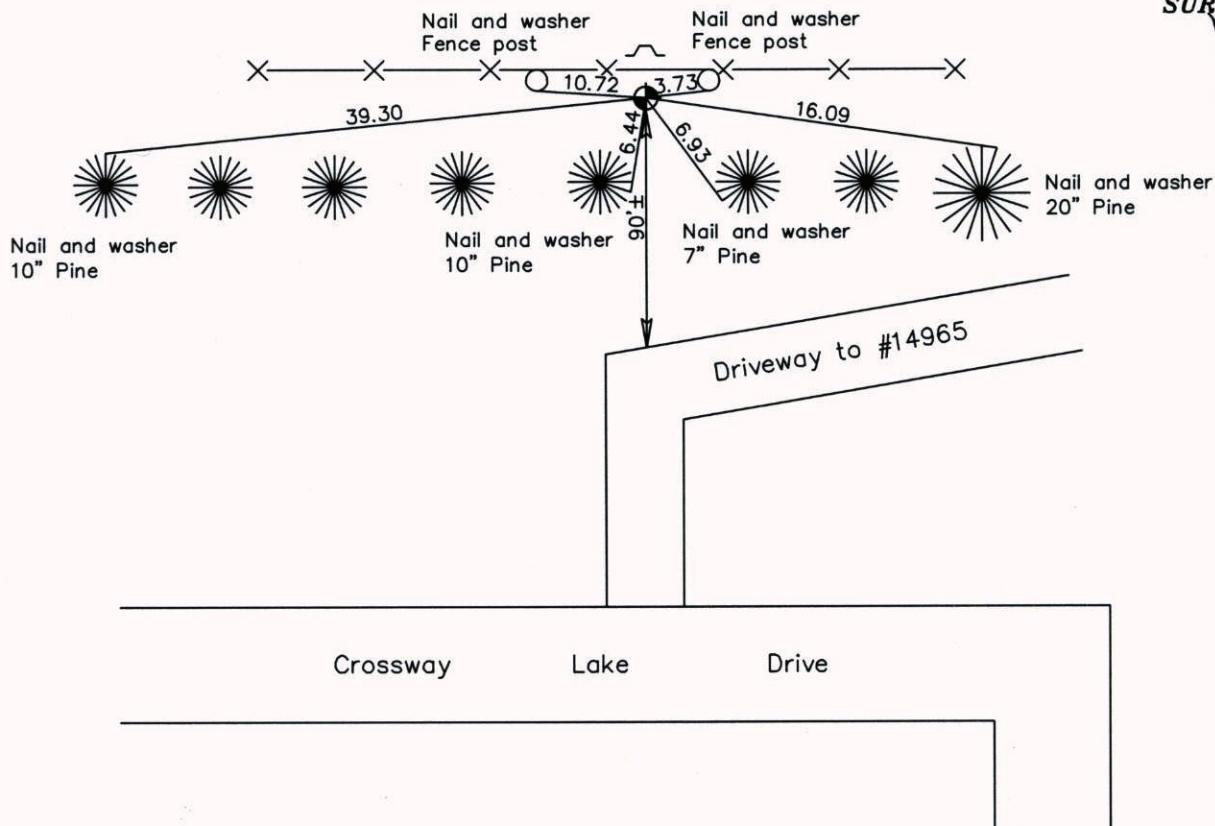

Revised date
4/30/93
8/18/95
3/06/08

N.A.D. 1983 Coordinates (1996 Adjustment)	
County Project Coordinates	
Northing	<u>176047.6514</u>
Easting	<u>553207.0782</u>
Date	<u>1/26/06</u>

I hereby certify that this United States public land survey monument record is correct and complete to the best of my knowledge and belief.

*Larry D. Hoium* Date 3/06/08

Larry D. Hoium, Anoka County Surveyor

Minnesota License Number 18165

# CERTIFICATE OF LOCATION OF GOVERNMENT CORNER

County of Anoka

State of Minnesota

WITNESS Corner of Sec. 22 Township 32 Range 22  
EAST LINE OF THE SE 1/4

I hereby certify that on the 28 day of FEBRUARY, 1983, I <sup>set</sup> found the described corner which was evidenced by Area Resurvey

and I further certify that to perpetuate the location of said corner, I did, at the exact location thereof, place a permanent marker consisting of CAST IRON MONUMENT  
SIGN + POST ON NORTH SIDE ~~1/2" iron pipe~~

which reference or witness monuments are located in the manner following:

3-6-08  
JS BK

ADD TO BOOK!

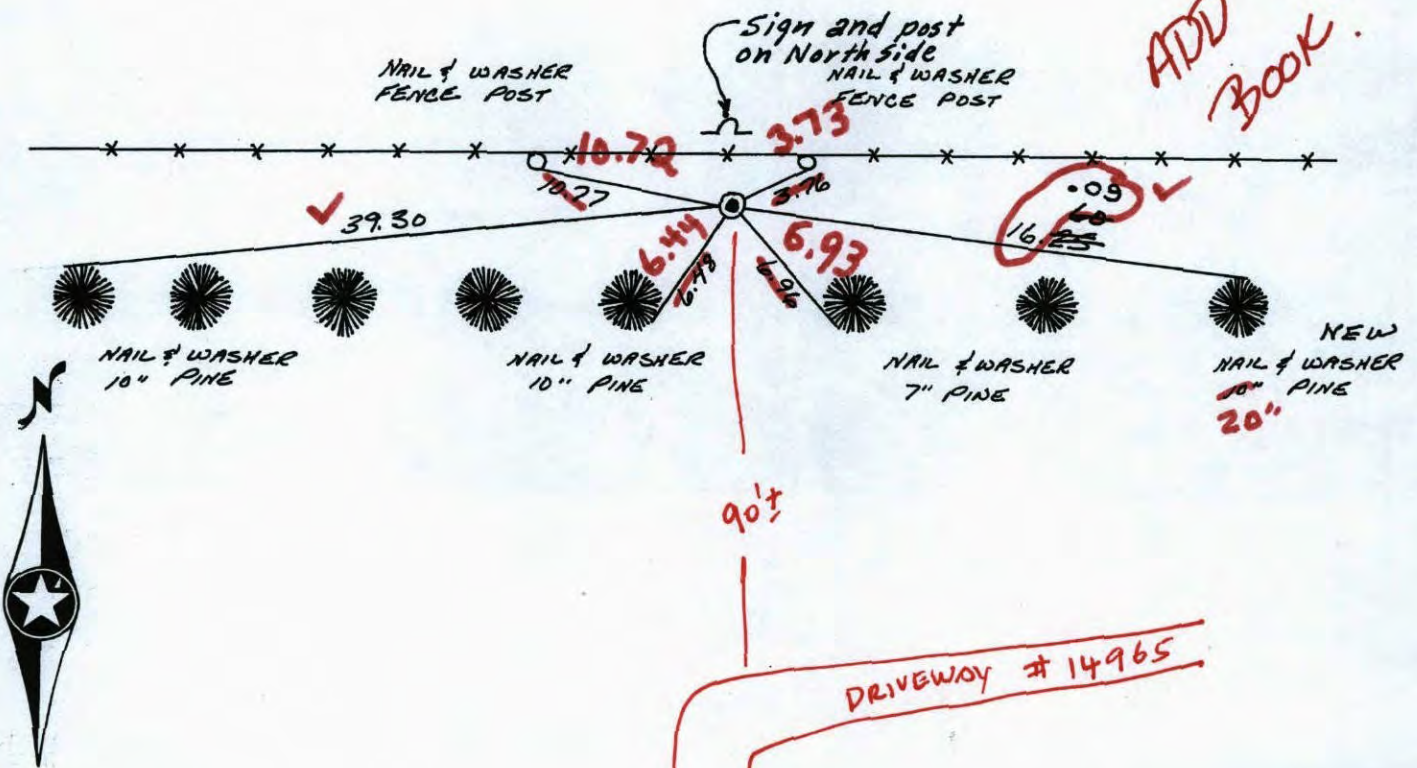

Revised date
2-28-83
6-12-90
4-30-93
8-18-95

By
LARSON
ZIMMERMAN
H. LARSON
<del>CROSSWAY</del>

Minnesota State Plane Coordinates  
South Zone

Y \_\_\_\_\_ X \_\_\_\_\_

LK DR. Roland W. Anderson, 1/6/84  
County Surveyor Date  
Registered Land Surveyor No. 5715

# CERTIFICATE OF LOCATION OF GOVERNMENT CORNER

County of Anoka

State of Minnesota

WITNESS Corner of Sec. 22 Township 32 Range 22  
EAST LINE OF THE SE 1/4

I hereby certify that on the 28 day of FEBRUARY, 1983, I ~~found~~<sup>set</sup> the described corner  
which was evidenced by Area Resurvey

and I further certify that to perpetuate the location of said corner, I did, at the exact  
location thereof, place a permanent marker consisting of CAST IRON MONUMENT

SIGN + POST ON NORTH SIDE

which reference or witness monuments are located in the manner following:

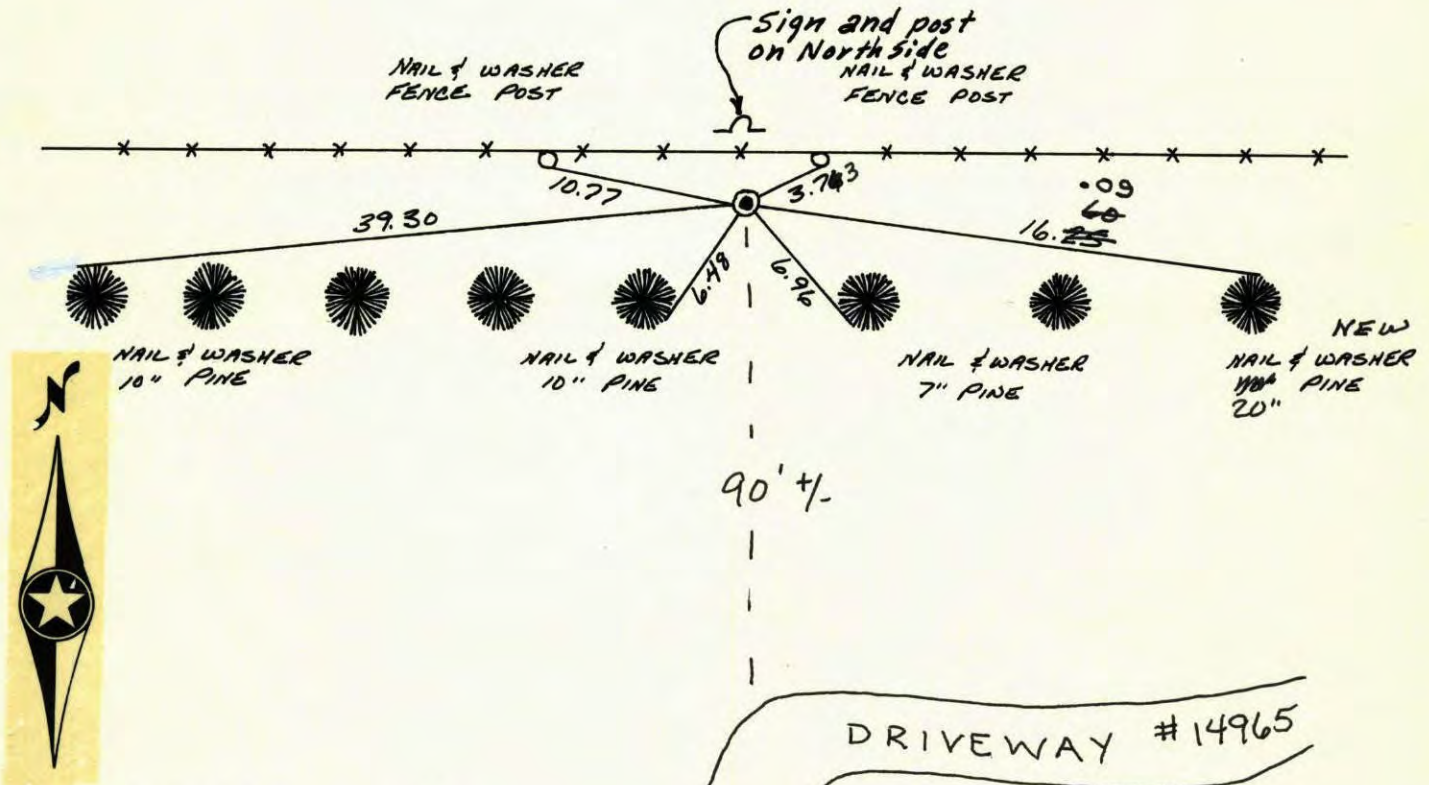

Revised date

2-28-83
6-12-90
4-30-93
8-18-95
3-6-08

By

LARSON
ZIMMERMAN
H. LARSON SGT C.I.

Minnesota State Plane Coordinates  
South Zone

Y \_\_\_\_\_ X \_\_\_\_\_

Roland W. Anderson, 1/6/84  
County Surveyor Date  
Registered Land Surveyor No. 5715

Witness Corner East Line of the SE 1/4 Sec. 22  
Retied Iron Pipe T30 R22

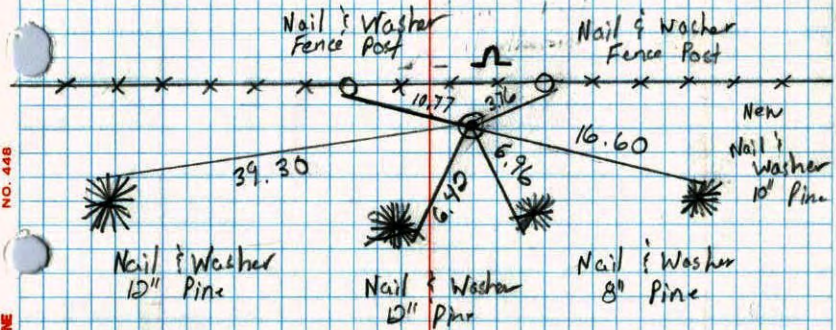

N

6-12-90  
M. Zimmerman  
D. Klersy

WG ON EAST LINE OF SE 1/4 SEC. 22 T32 R22  
SET 1/2" IRON PIPE FROM AREA RESURVEY  
CORNER IS NOT 1/16 COR. SIGN AND  
POST ON NORTH SIDE

\* 3 36°  
2-28-83  
H. LARSON  
B. GUTZIK  
D. NAGLAK

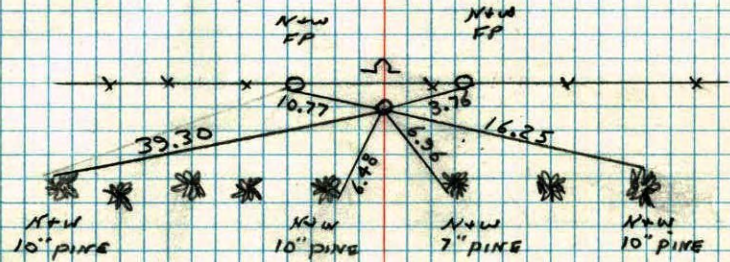

New 10" PINE  
New 10" PINE  
New 7" PINE  
New 10" PINE