

CERTIFICATE OF LOCATION OF GOVERNMENT CORNER

County of Anoka State of Minnesota

Southeast Corner of Sec. 24 Township 32 Range 22

On the 7th day of March, 1983, the described corner was evidenced by two remaining ties and area resurvey

and to perpetuate the location of said corner, at the exact location thereof, a permanent marker was placed consisting of a cast iron monument

AND on the 23rd day of January, 2006, said permanent marker was found and the ties were updated

Updated reference ties are as shown below.

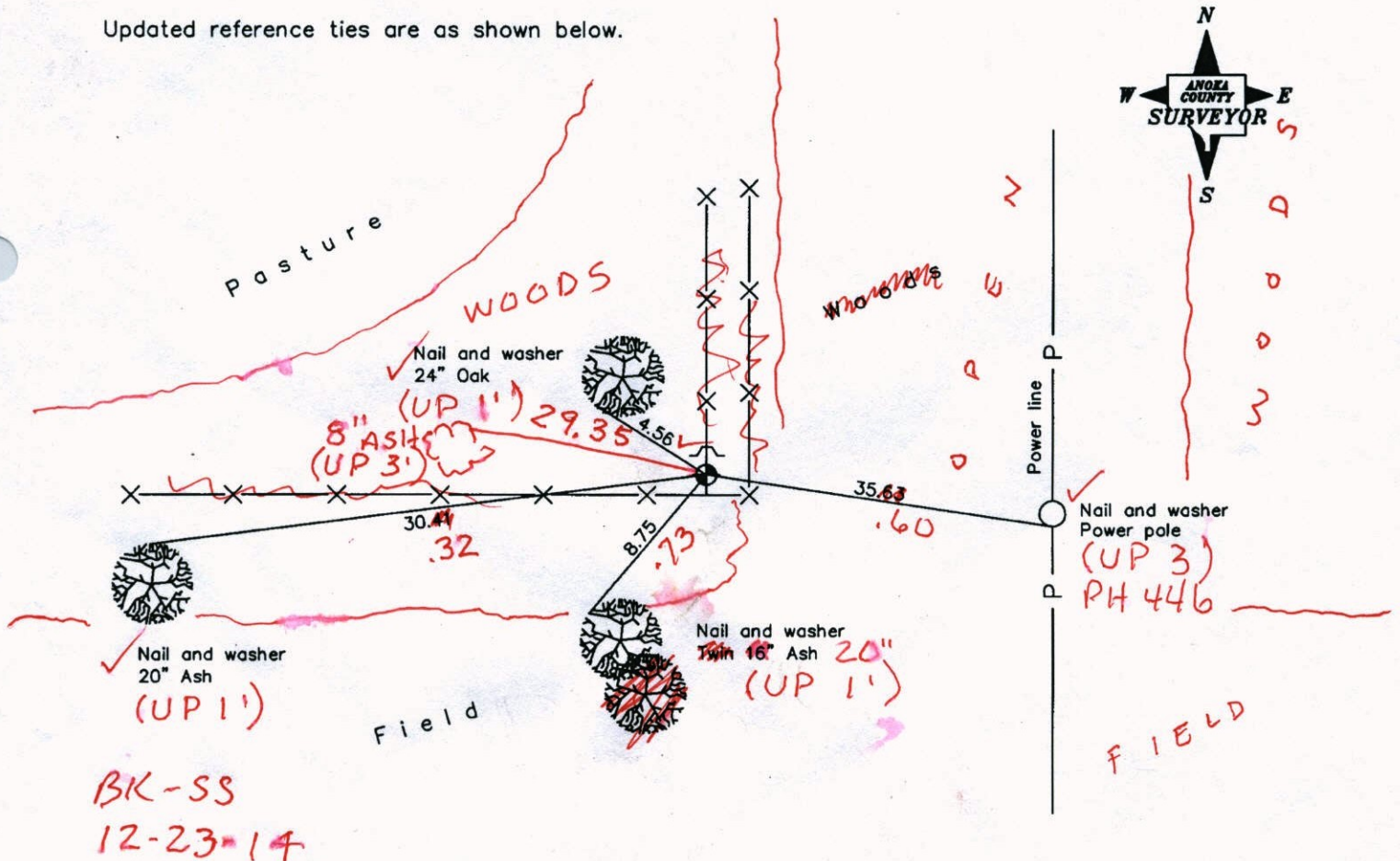

BK-SS
12-23-14

Revised date
6/14/90
8/22/95
1/23/06

N.A.D. 1983 Coordinates (1996 Adjustment)	
County Project Coordinates	
Northing	174627.4220
Easting	563736.5460
Date	1/23/06

I hereby certify that this United States public land survey monument record is correct and complete to the best of my knowledge and belief.

Larry D. Hoium Date 1/23/06

Larry D. Hoium, Anoka County Surveyor

Minnesota License Number 18165

3D=0.U N=174527.3067 E 563736.5736

CERTIFICATE OF LOCATION OF GOVERNMENT CORNER

County of Anoka

State of Minnesota

Southeast Corner of Sec. 24 Township 32 Range 22

On the 7th day of March, 1983, the described corner was evidenced by two remaining ties and area resurvey

and to perpetuate the location of said corner, at the exact location thereof, a permanent marker was placed consisting of a cast iron monument

AND on the 23rd day of January, 2006, said permanent marker was found and the ties were updated

Updated reference ties are as shown below.

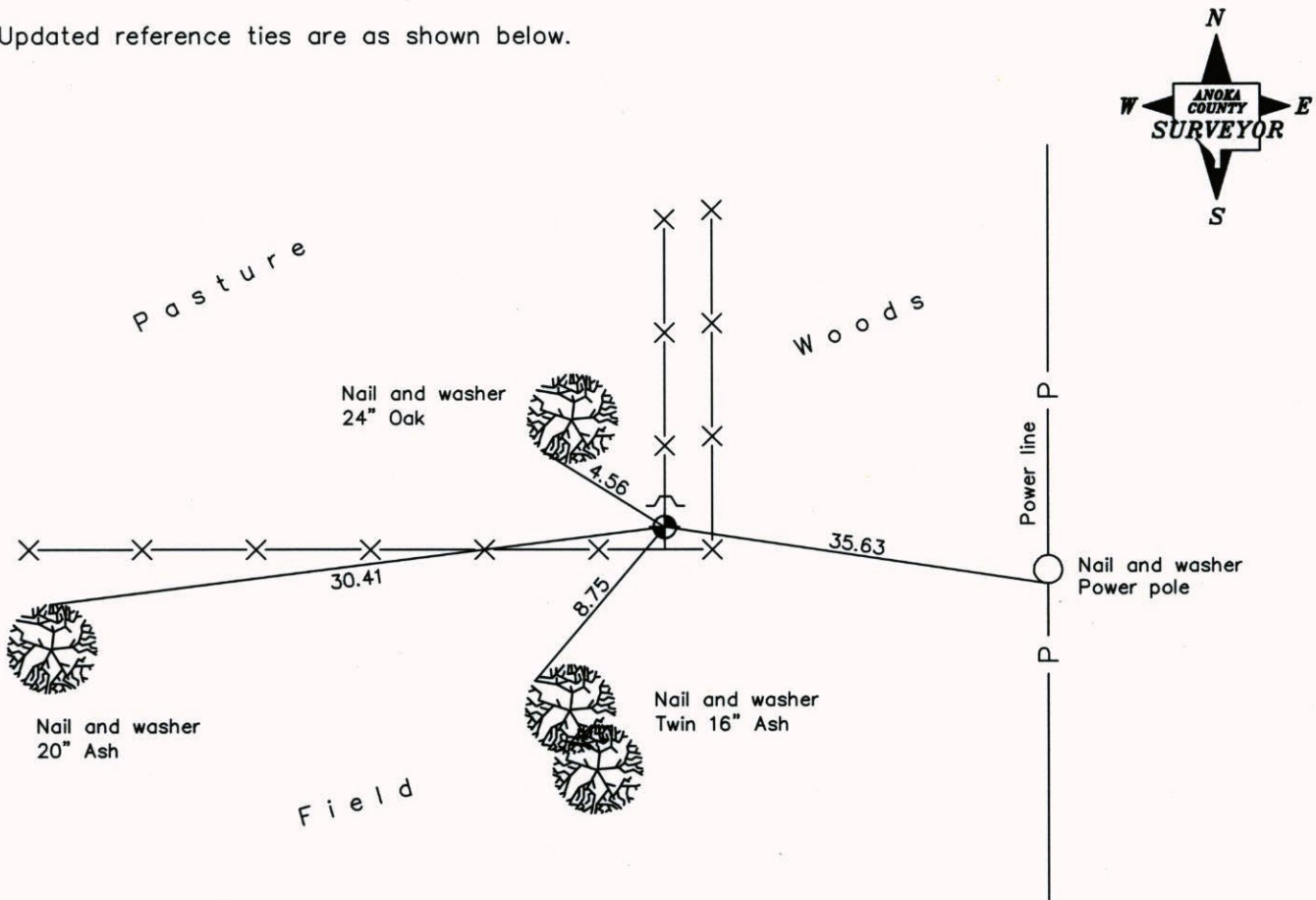

Revised date
6/14/90
8/22/95
1/23/06

N.A.D. 1983 Coordinates (1996 Adjustment)	
County Project Coordinates	
Northing	<u>174627.4220</u>
Easting	<u>563736.5460</u>
Date	<u>1/23/06</u>

I hereby certify that this United States public land survey monument record is correct and complete to the best of my knowledge and belief.

Larry D. Hoium Date 1/23/06

Larry D. Hoium, Anoka County Surveyor

Minnesota License Number 18165

CERTIFICATE OF LOCATION OF GOVERNMENT CORNER

County of Anoka

State of Minnesota

SOUTHEAST Corner of Sec. 24 Township 32 Range 22

I hereby certify that on the 7th day of March, 1983, I ^{re-set} found the described corner which was evidenced by two remaining ties, and proved location by area resurvey

and I further certify that to perpetuate the location of said corner, I did, at the exact location thereof, place a permanent marker consisting of CAST IRON MONUMENT

which reference or witness monuments are located in the manner following:

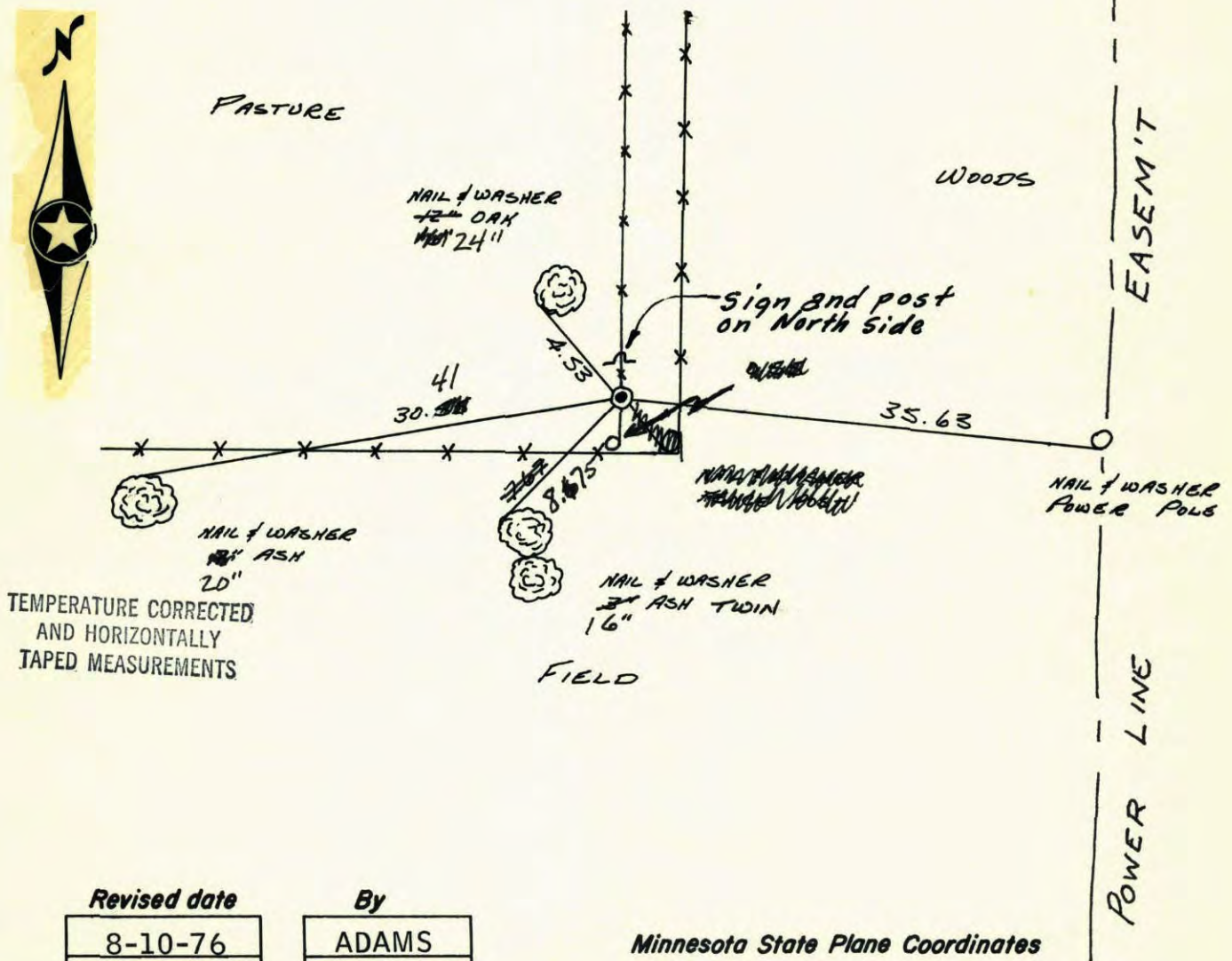

TEMPERATURE CORRECTED
AND HORIZONTALLY
TAPED MEASUREMENTS

Revised date	By
8-10-76	ADAMS
8-6-79	STEPHENS
3-7-83	LARSON
6-14-90	
8-22-95	
1-23-06	

Minnesota State Plane Coordinates
South Zone

Y _____ X _____

Roland W. Anderson, 1/9/84
County Surveyor Date
Registered Land Surveyor No. 5715

SHOT GPS 1-23-06

CERTIFICATE OF LOCATION OF GOVERNMENT CORNER

County of Anoka

State of Minnesota

SOUTHEAST Corner of Sec. 24 Township 32 Range 22

I hereby certify that on the 7th day of March, 1983, I ^{re-set} found the described corner which was evidenced by two remaining ties, and proved location by area resurvey

and I further certify that to perpetuate the location of said corner, I did, at the exact location thereof, place a permanent marker consisting of CAST IRON MONUMENT

which reference or witness monuments are located in the manner following:

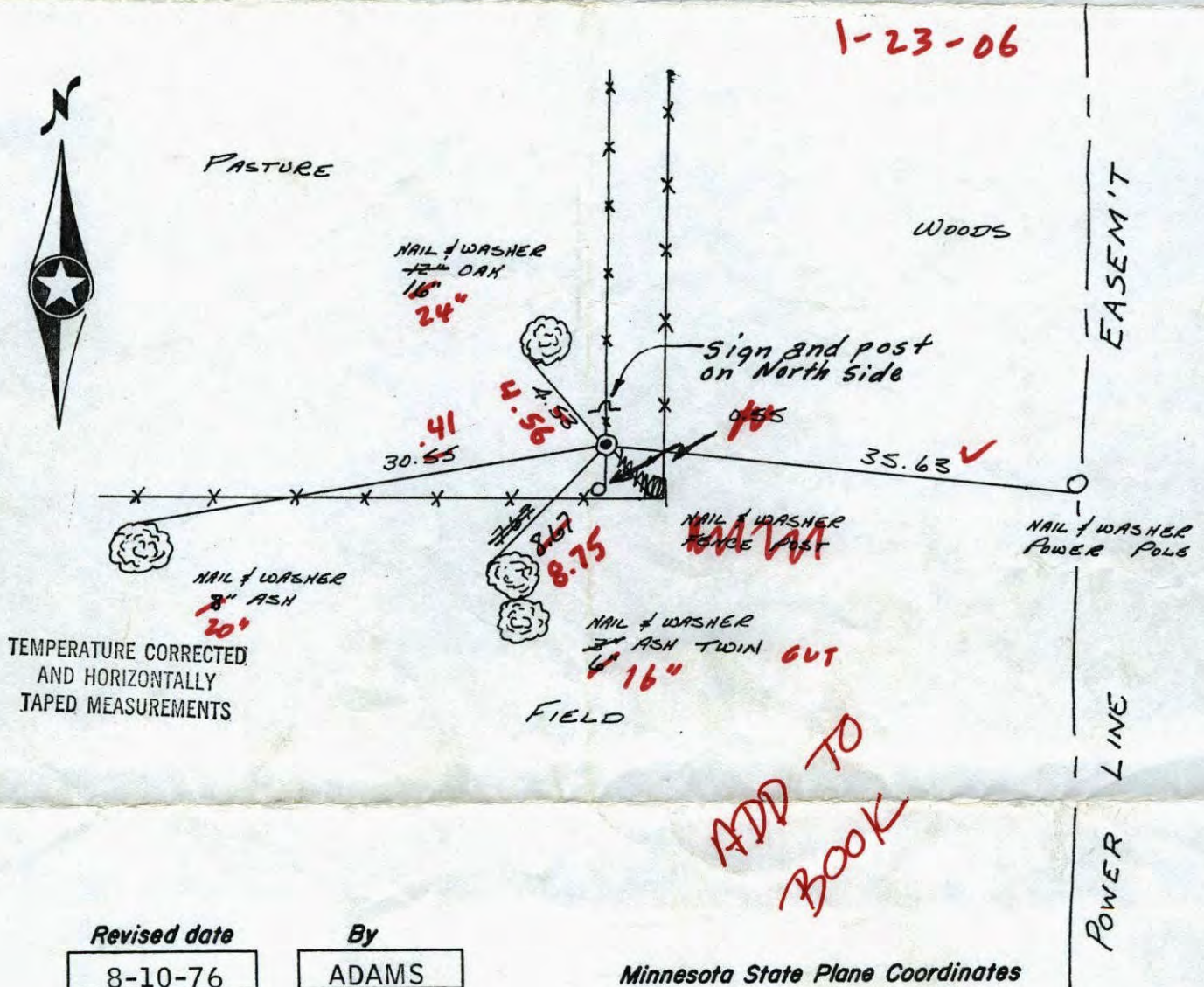

Revised date
8-10-76
8-6-79
3-7-83
6-14-90
8-22-95

By
ADAMS
STEPHENS
LARSON

Minnesota State Plane Coordinates
South Zone

Y _____ X _____

Roland W. Anderson, 1/9/84
County Surveyor Date

Registered Land Surveyor No. 5715

Southeast corner Sec. 24 T32 R22

Retied Cast Iron Monument

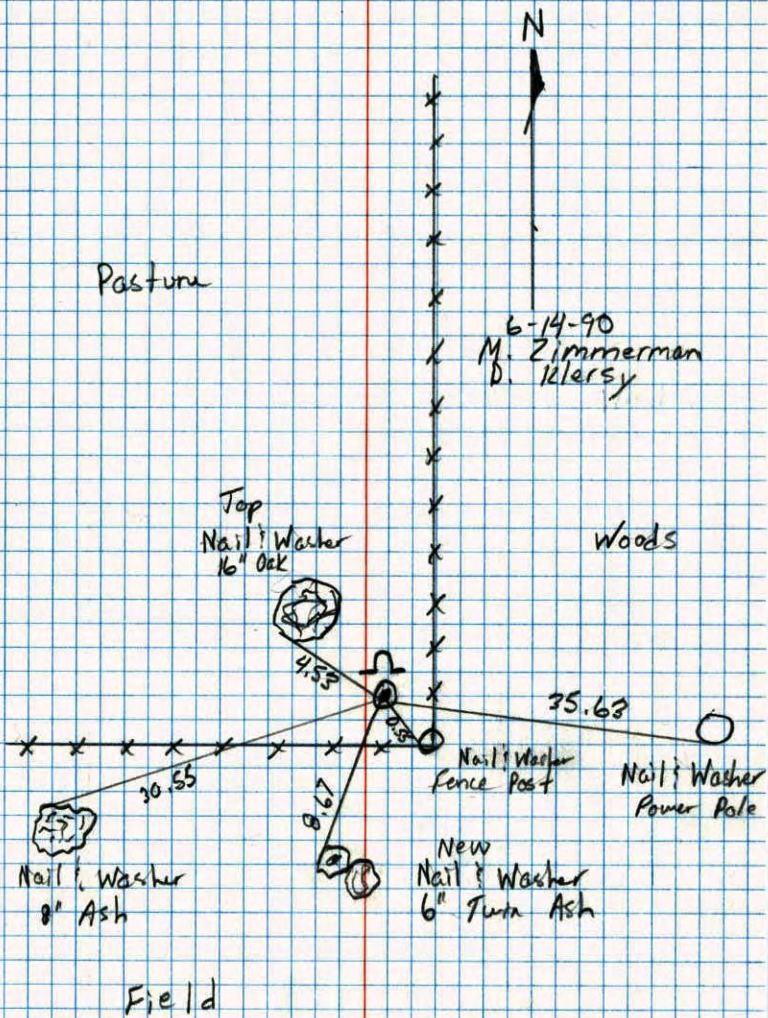

SE CORNER SECTION 24 T32 R22

RESET CAST IRON MONUMENT IN PLACE OF IRON PIPE. IRON PIPE GONE SET BACK FROM AREA RESURVEY SIGN AND POST ON NORTH SIDE.

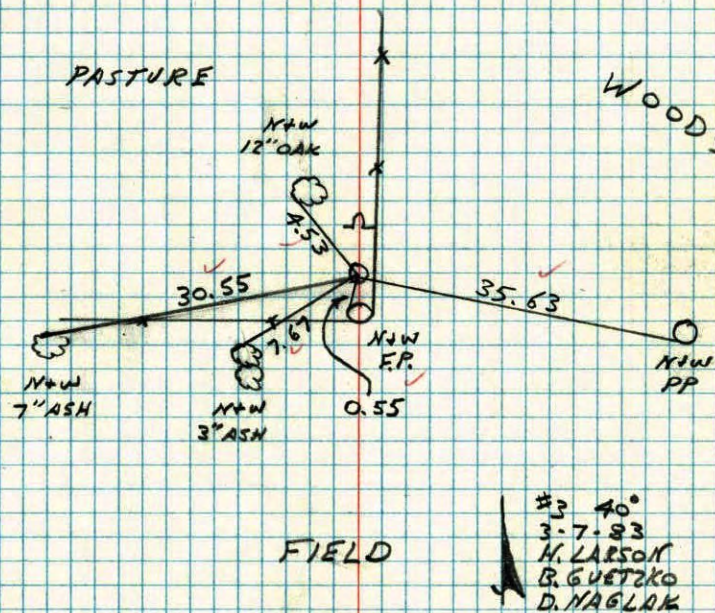

S.E. COR. SEC. 24 T. 32 R. 22

1/2" IRON PIPE. WOODEN STAKE SOUTH AND
UP 2.0'±.

FIELD WOODS

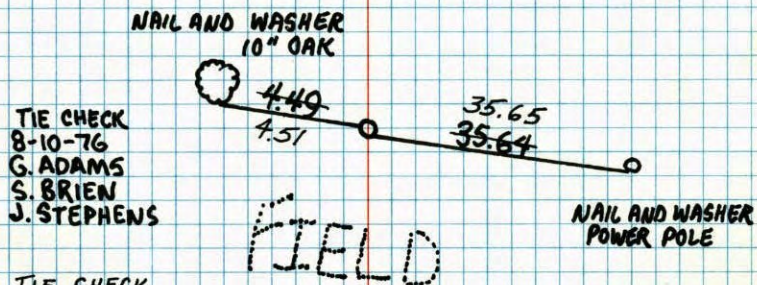

TIE CHECK
8-6-79
B. STEPHENS
D. STEPHENS
P. ROSS
TAPE #2 TEMP 82°

TEMPERATURE CORRECTED ROLAND W. ANDERSON
AND HORIZONTALLY COUNTY SURVEYOR
TAPED MEASUREMENTS ANOKA COUNTY, MINNESOTA

SE Cor. Sec. 24-T32-R22

1/2" Iron Pipe
Wooden Stake South
of pipe up 2.0'±.

Leroy Winner
July, 1967

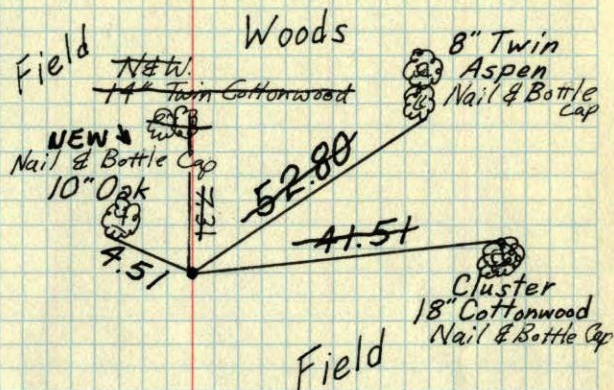

Tie Check
June 13, 1973
B. Olson
D. Brien
D. Farmer

Check in winter

SEW NEW TIES

~~SE Cor. Sec. 24-T32-R22~~

SE Cor. Sec. 24-T32-R22

1/2" Iron Pipe
Field

Woods Twin 8" Aspen

10" Oak

52.80

41.51

Cluster
18" Cottonwood.

Field

Leroy Winner
July, 1967

