

SHOT GPS 5-24-04

# CERTIFICATE OF LOCATION OF GOVERNMENT CORNER

County of Anoka

State of Minnesota

SOUTH 1/4 Corner of Sec. 24 Township 32 Range 22

I hereby certify that on the 19 day of JULY, 1972, I found the described corner which was evidenced by AREA RESURVEY

and I further certify that to perpetuate the location of said corner, I did, at the exact location thereof, place a permanent marker consisting of A RED AND WHITE IRON PIPE

which reference or witness monuments are located in the manner following:

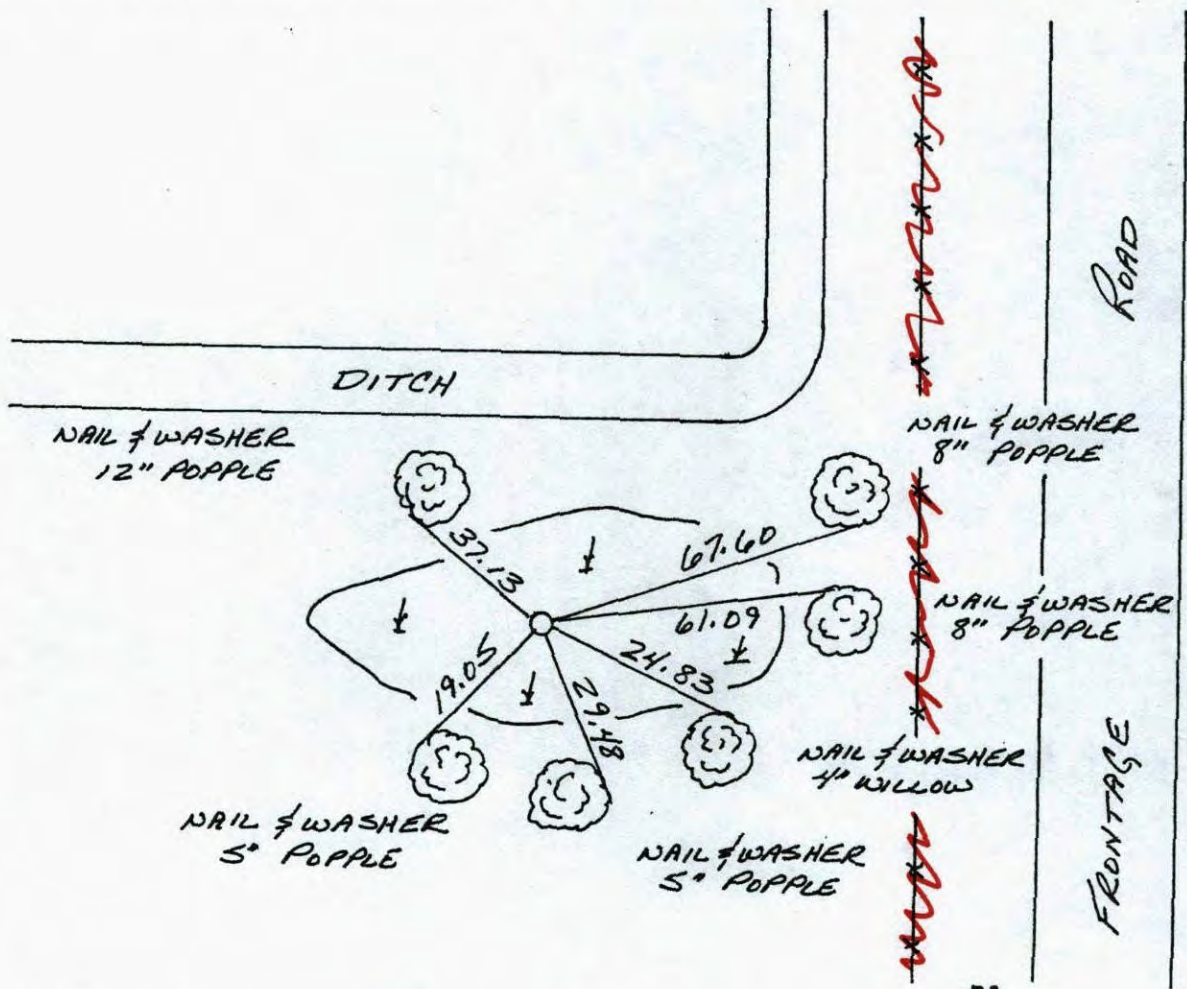

Revised date	Revised date	Revised date
7-19-72		
6-13-73		
8-10-76		
8-3-79		
8-7-85		
6-13-90		

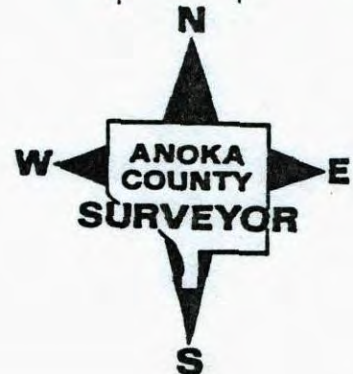



# CERTIFICATE OF LOCATION OF GOVERNMENT CORNER

County of Anoka

State of Minnesota

SOUTH 1/4 Corner of Sec. 24 Township 32 Range 22

I hereby certify that on the 19 day of JULY, 1972, I found the described corner which was evidenced by AREA RESURVEY

and I further certify that to perpetuate the location of said corner, I did, at the exact location thereof, place a permanent marker consisting of A RED AND WHITE IRON PIPE

which reference or witness monuments are located in the manner following:

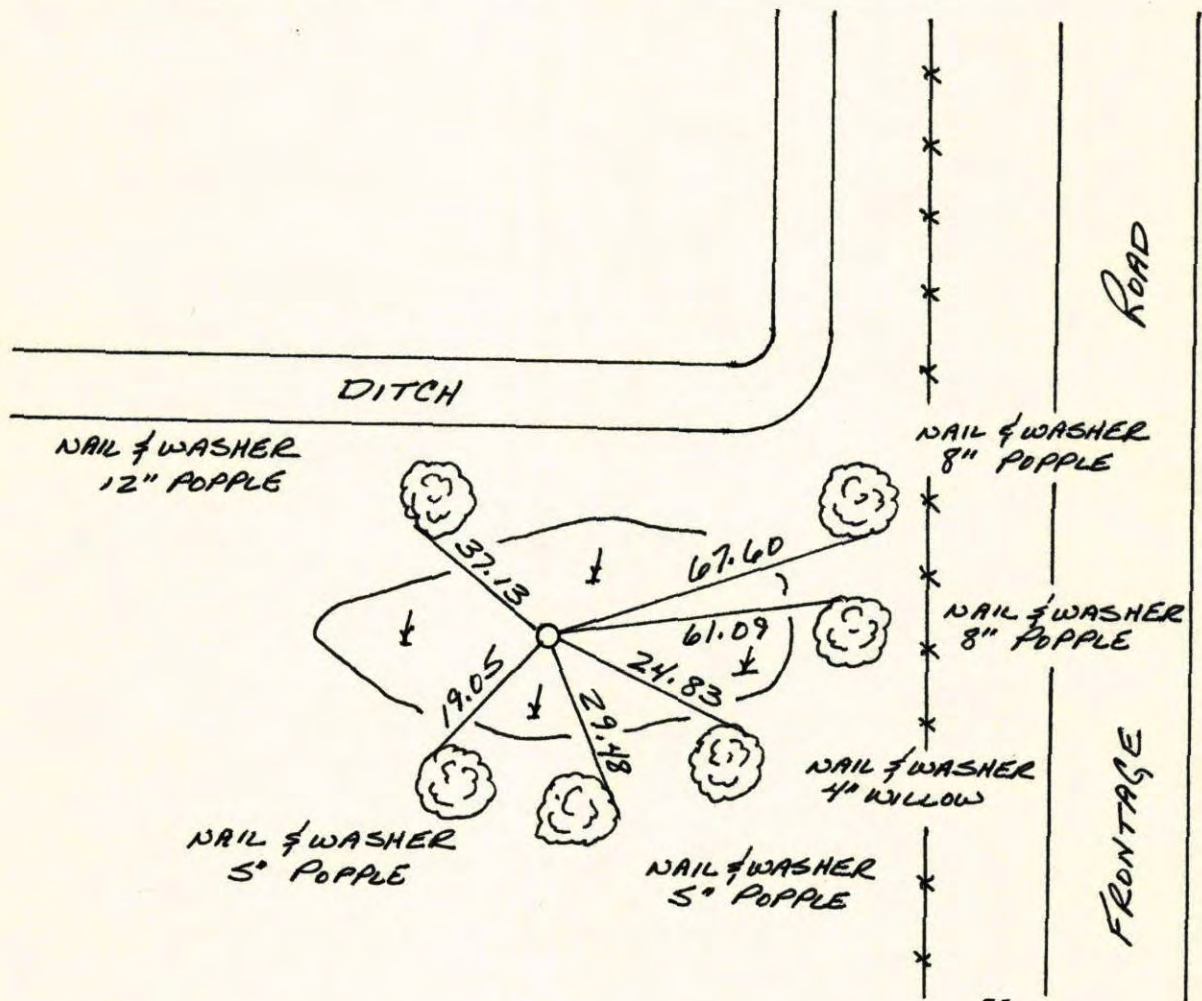

Revised date	Revised date	Revised date
7-19-72		
6-13-73		
8-10-76		
8-3-79		
8-7-85		
6-13-90		

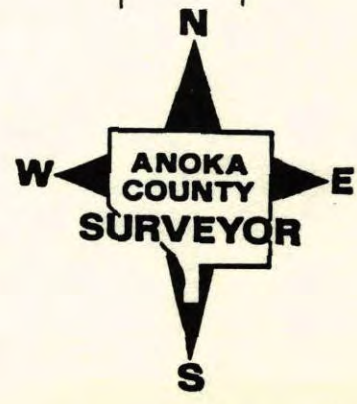



South Corner sec. 24 T32 R22

Retied Red and white iron pipe

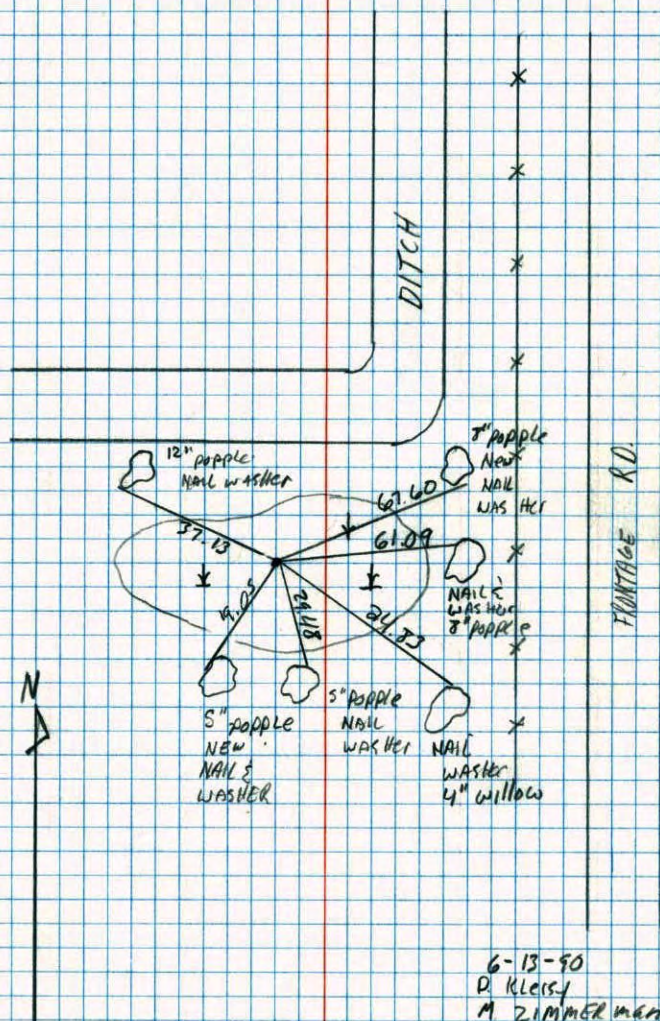
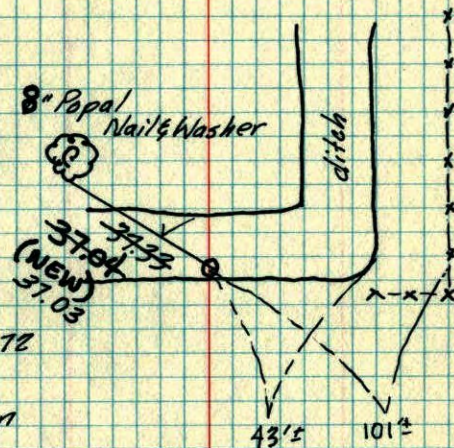
86  
S<sup>1</sup>/<sub>4</sub> Cor. Sec. 24-T32-R22Set 2" Red & White iron pipe from area resurvey  
Iron pipe up 3'± & 7'± S. of ditch &

July 19, 1972

H. Larson  
P. BertlesonTie Check  
June 13, 1973  
B. Olson  
D. Brieh  
D. FarmerTIE CHECK  
8-10-76  
G. ADAMS  
S. BRIEN  
J. STEPHENSTIE CHECK  
8-3-79  
B. STEPHENS  
D. STEPHENS  
P. ROSSTEMPERATURE CORRECTED  
AND HORIZONTALLY  
TAPED MEASUREMENTSROLAND W. ANDERSON  
COUNTY SURVEYOR  
ANOKA COUNTY, MINNESOTA



S 1/4 Cor. Sec 24 T32 R22

Set 2" Red & white iron pipe

From area survey I.P. up 3'

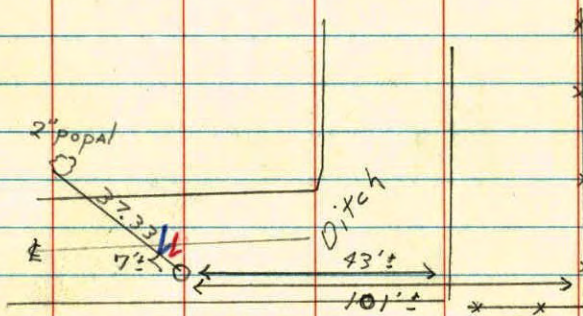

7-19-70  
74° ✓  
Tape #11 ✓

H. Larson  
F. Waks  
P. Bertelson  
M. Jensen  
R. Bowers