

CERTIFICATE OF LOCATION OF GOVERNMENT CORNER  
 County of Anoka State of Minnesota

Southwest Corner of Sec. 24 Township 32 Range 22

On the 20th day of July, 1972, the described corner was evidenced by area resurvey

and to perpetuate the location of said corner, at the exact location thereof, a permanent marker was placed consisting of a Telspar monument with Anoka County cap on top SIGN & POST ON N. SIDE

AND on the 18th day of January, 2006, said permanent marker was found and the ties were updated

Updated reference ties are as shown below.

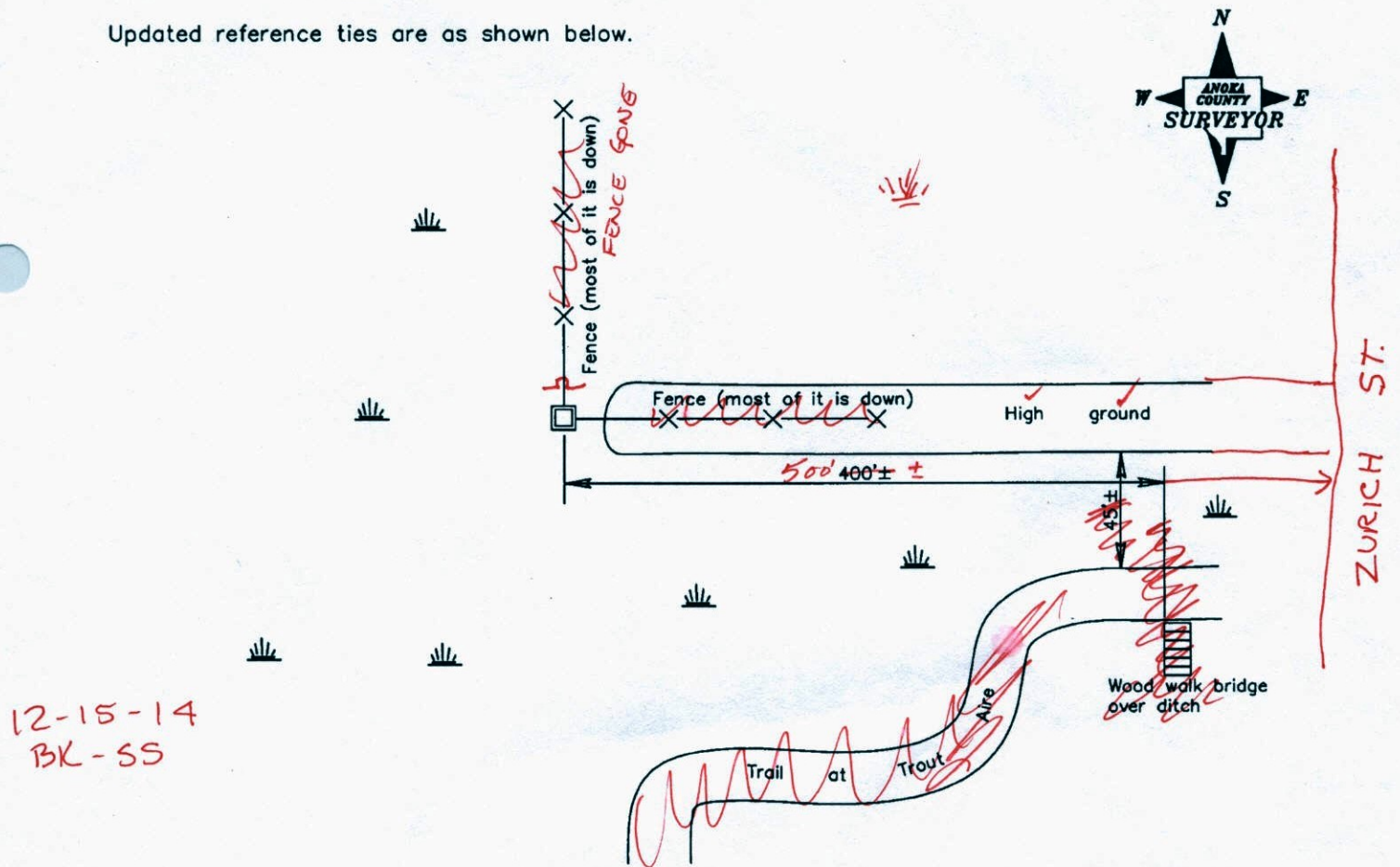

Revised date

1/19/93
8/18/95
1/18/06

N.A.D. 1983 Coordinates  
(1996 Adjustment)

County Project Coordinates	
Northing	174635.4729
Easting	558412.7768
Date	1/18/06

I hereby certify that this United States public land survey monument record is correct and complete to the best of my knowledge and belief.

*Larry D. Hoium* Date 1/18/06  
 Larry D. Hoium, Anoka County Surveyor  
 Minnesota License Number 18165

3DQ=0.06 N=174635.5100 E=558412.7504

# CERTIFICATE OF LOCATION OF GOVERNMENT CORNER

County of Anoka

State of Minnesota

Southwest Corner of Sec. 24 Township 32 Range 22

On the 20th day of July, 1972, the described corner was evidenced by area resurvey

and to perpetuate the location of said corner, at the exact location thereof, a permanent marker was placed consisting of a Telspar monument with Anoka County cap on top

AND on the 18th day of January, 2006, said permanent marker was found and the ties were updated

Updated reference ties are as shown below.

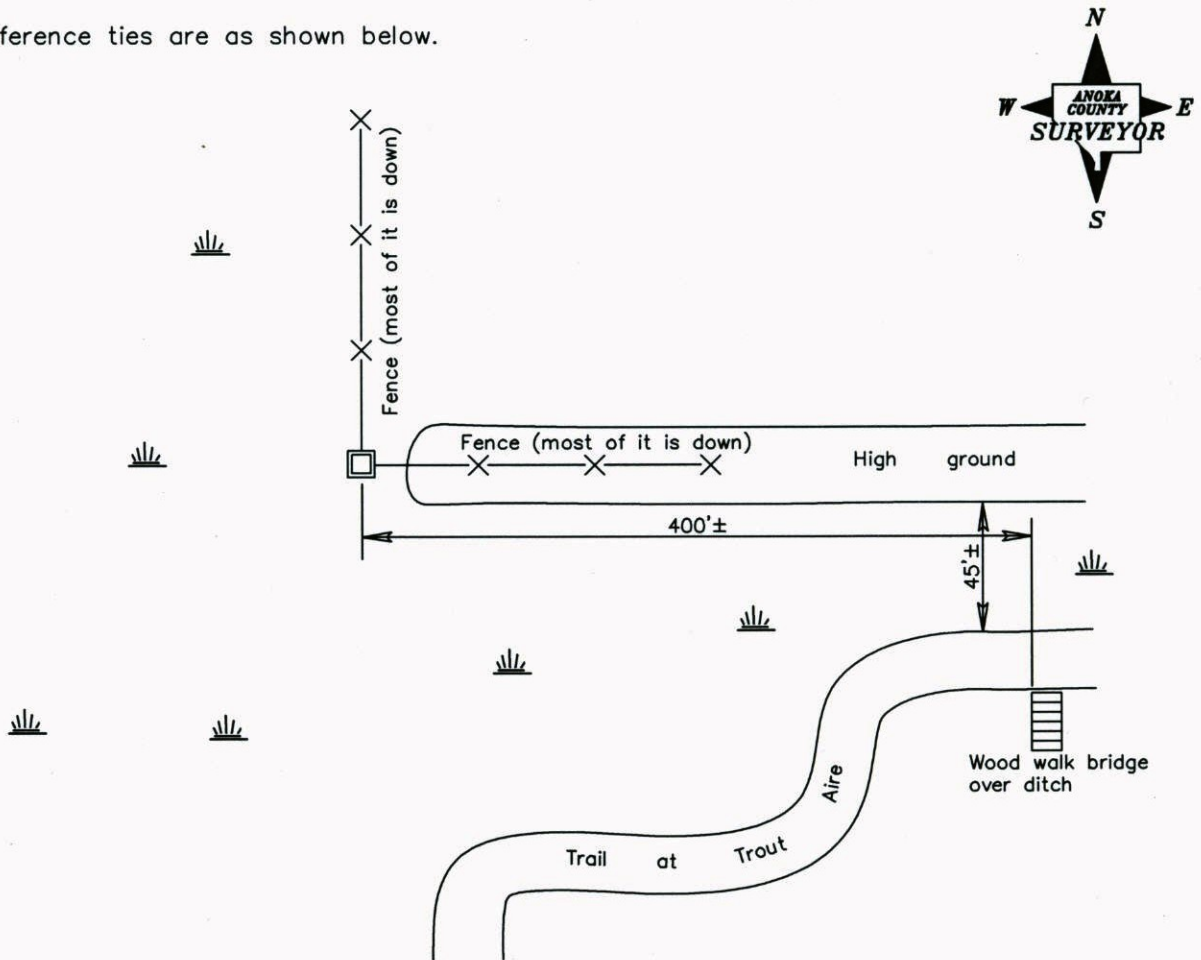

**Revised date**

1/19/93
8/18/95
1/18/06

**N.A.D. 1983 Coordinates  
(1996 Adjustment)**

<b>County Project Coordinates</b>	
Northing	<u>174635.4729</u>
Easting	<u>558412.7768</u>
Date	<u>1/18/06</u>

I hereby certify that this United States public land survey monument record is correct and complete to the best of my knowledge and belief.

*Larry D. Hoium* Date 1/18/06  
 \_\_\_\_\_, Anoka County Surveyor  
 Minnesota License Number 18165

# CERTIFICATE OF LOCATION OF GOVERNMENT CORNER

County of Anoka

State of Minnesota

SOUTHWEST Corner of Sec. 24 Township 32 Range 22

I hereby certify that on the 20<sup>th</sup> day of JULY, 19 72, I found the described corner which was evidenced by AREA RESURVEY

and I further certify that to perpetuate the location of said corner, I did, at the exact location thereof, place a permanent marker consisting of RED & WHITE IRON PIPE.

which reference or witness monuments are located in the manner following:

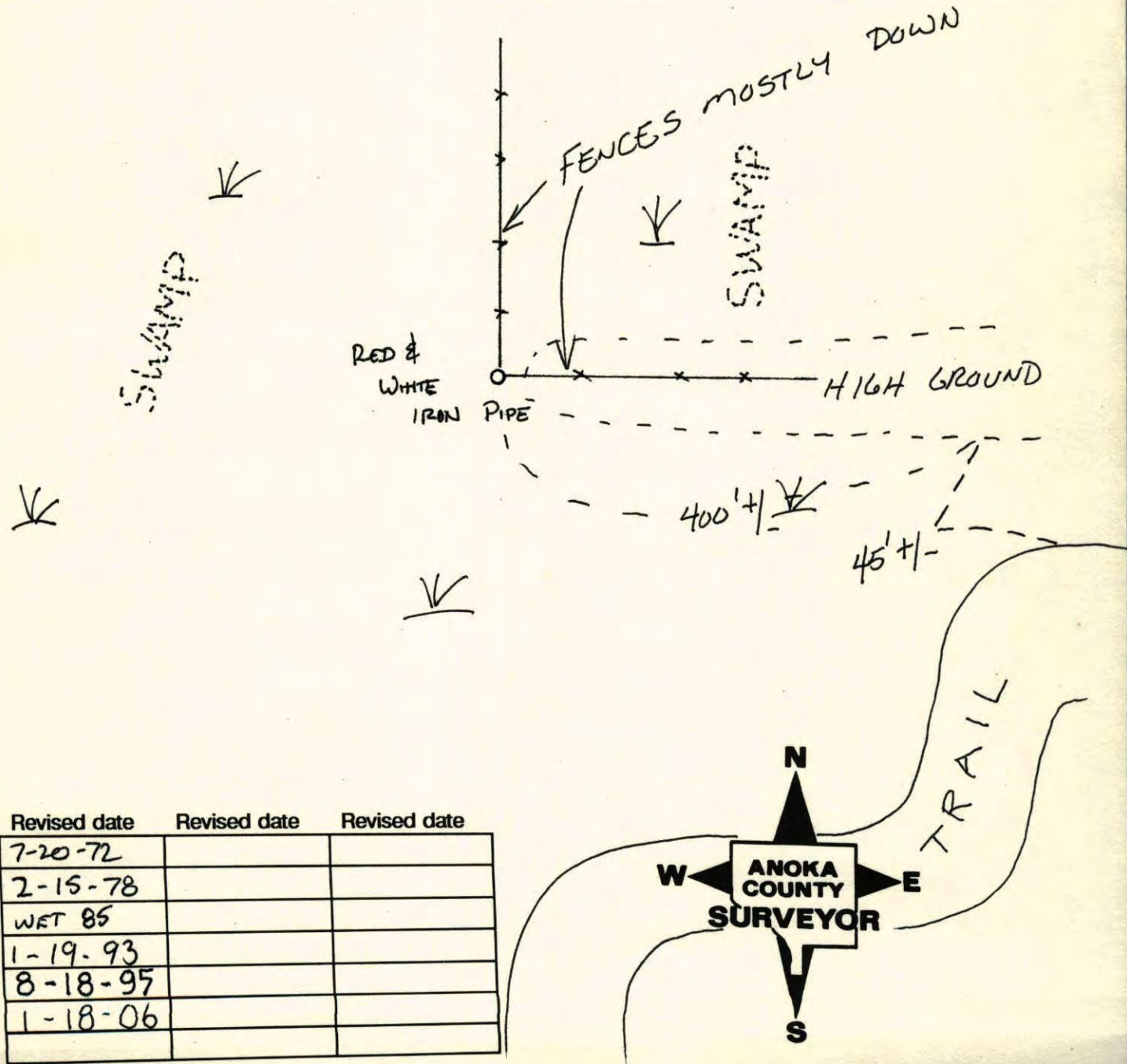

Revised date	Revised date	Revised date
7-20-72		
2-15-78		
WET 85		
1-19-93		
8-18-95		
1-18-06		

# CERTIFICATE OF LOCATION OF GOVERNMENT CORNER

County of Anoka

State of Minnesota

SOUTHWEST Corner of Sec. 24 Township 32 Range 22

I hereby certify that on the 20<sup>th</sup> day of July, 19 72, I found the described corner which was evidenced by AREA RESURVEY

and I further certify that to perpetuate the location of said corner, I did, at the exact location thereof, place a permanent marker consisting of RED & WHITE ~~IRON PIPE~~ TELSPAR  
w/ A.C. CAP ON TOP.

which reference or witness monuments are located in the manner following:

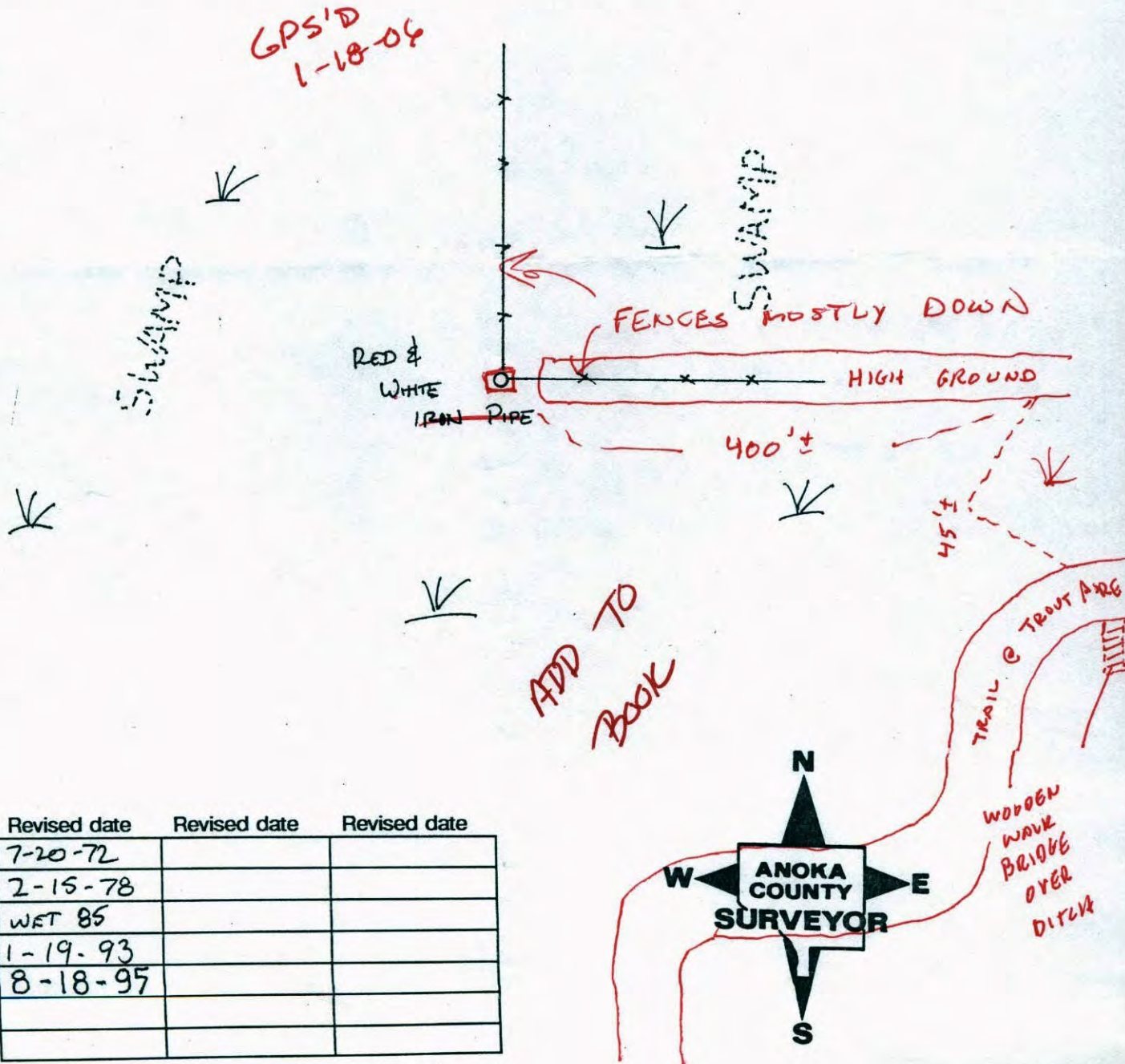

Revised date	Revised date	Revised date
7-20-72		
2-15-78		
WET 85		
1-19-93		
8-18-95		

SW Cor. Sec. 24-T32-R22

Set Red & White Iron pipe up 3.5'±

Set cor. from area resurvey

check in Winter.

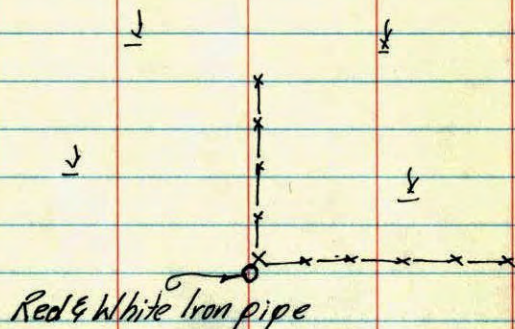

July 20, 1972  
H. J. Larson  
R. Bauer

Found R & W  
Tied To corner  
F.P. Leaning N.E.  
2-15-78  
H. Larson  
B. Guetzko  
J. Boettcher

TEMPERATURE CORRECTED  
AND HORIZONTALLY  
TAPED MEASUREMENTS

ROLAND W. ANDERSON  
COUNTY SURVEYOR  
ANOKA COUNTY, MINNESOTA

SW Cor. Sec. 24 T32 R22

Set red & white From area

survey pipe up 3.5'±

