

CERTIFICATE OF LOCATION OF GOVERNMENT CORNER

County of Anoka

State of Minnesota

Witness Corner of Sec. 22 Township 32 Range 22
 (on south line of SW 1/4)

On the 1st day of March, 1983, the described corner was evidenced by area resurvey

and to perpetuate the location of said corner, at the exact location thereof, a permanent marker was placed consisting of a cast iron monument with a sign and post on the east side

(MON. DOWN 0.5'±)

AND on the 8th day of February, 2006, said permanent marker was found and the ties were updated

Updated reference ties are as shown below.

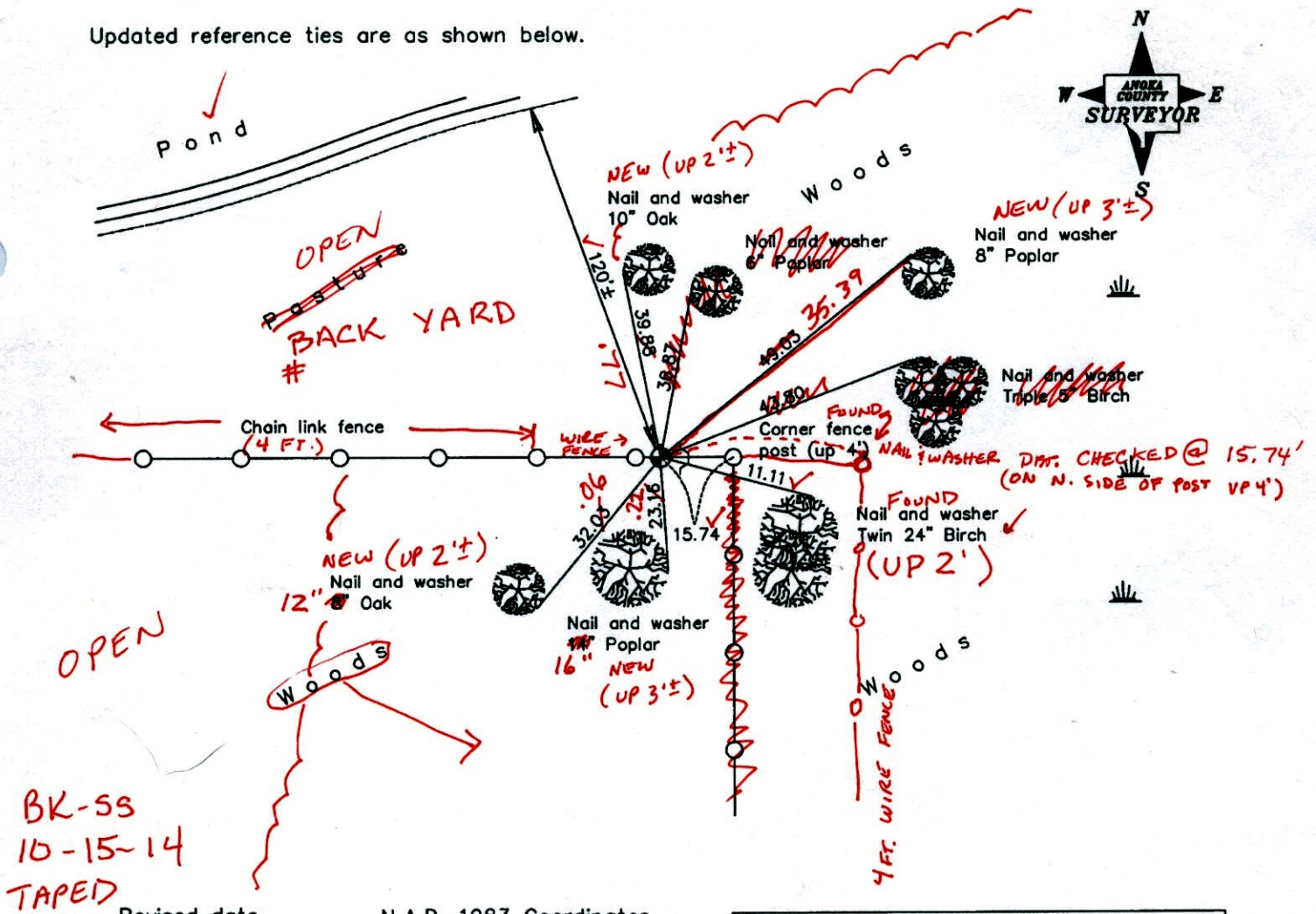

Revised date
12/28/92
8/18/95
2/08/06

N.A.D. 1983 Coordinates (1996 Adjustment)	
County Project Coordinates	
Northing	174681.4231
Easting	549230.9707
Date	2/08/06

I hereby certify that this United States public land survey monument record is correct and complete to the best of my knowledge and belief.

Larry D. Hoium Date 2/08/06
 Larry D. Hoium, Anoka County Surveyor
 Minnesota License Number 18165

CERTIFICATE OF LOCATION OF GOVERNMENT CORNER

County of Anoka

State of Minnesota

Witness Corner of Sec. 22 Township 32 Range 22
(on south line of SW 1/4)

On the 1st day of March, 1983, the described corner was evidenced by area resurvey

and to perpetuate the location of said corner, at the exact location thereof, a permanent marker was placed consisting of a cast iron monument with a sign and post on the east side

AND on the 8th day of February, 2006, said permanent marker was found and the ties were updated

Updated reference ties are as shown below.

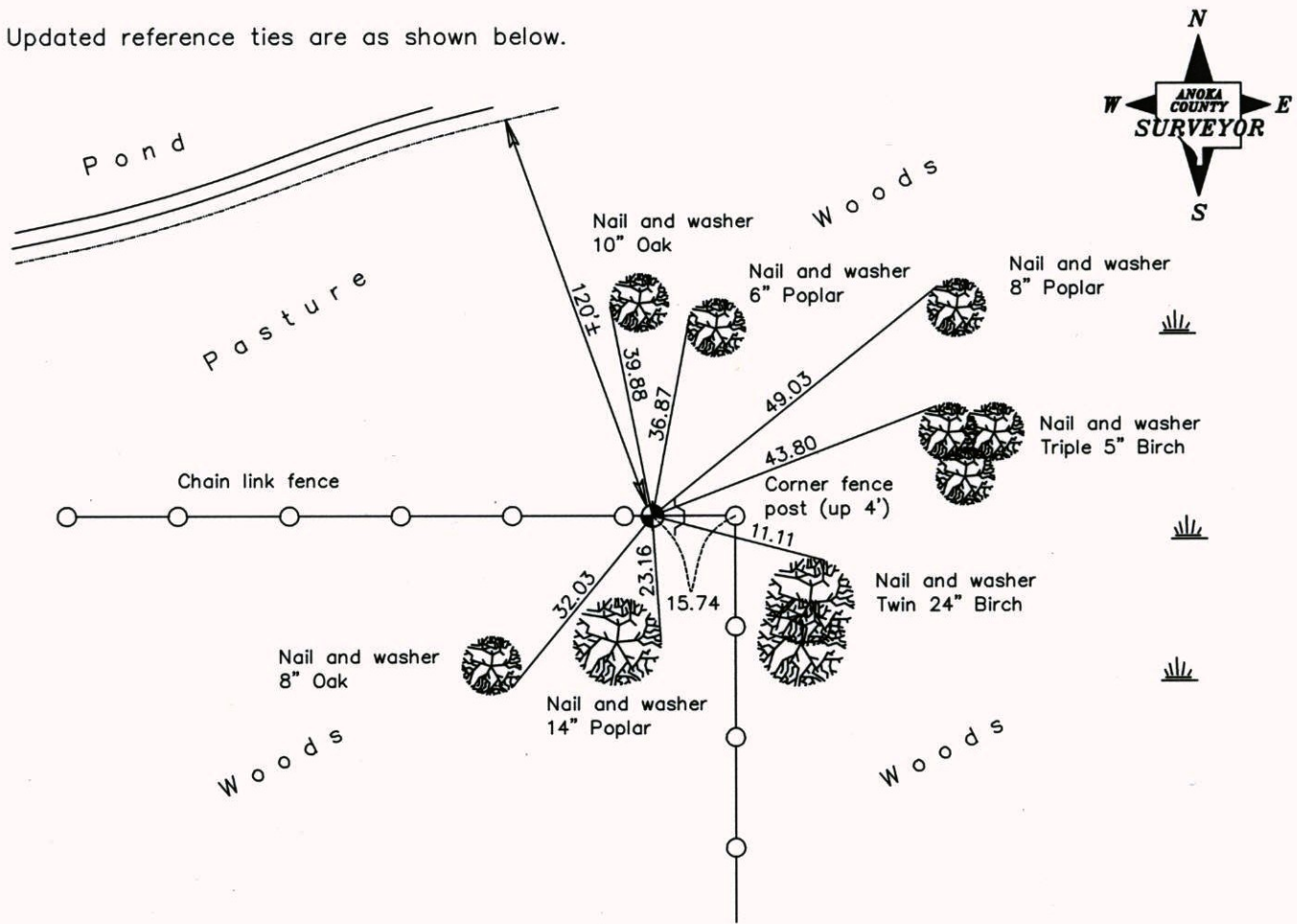

Revised date
12/28/92
8/18/95
2/08/06

N.A.D. 1983 Coordinates (1996 Adjustment)	
County Project Coordinates	
Northing	<u>174681.4231</u>
Easting	<u>549230.9707</u>
Date	<u>2/08/06</u>

I hereby certify that this United States public land survey monument record is correct and complete to the best of my knowledge and belief.

Larry D. Hoium Date 2/08/06

Larry D. Hoium, Anoka County Surveyor

Minnesota License Number 18165

CERTIFICATE OF LOCATION OF GOVERNMENT CORNER

County of Anoka

State of Minnesota

WITNESS Corner of Sec. 22 Township 32 Range 22
 SO. LINE OF S/W 1/4 1ST MARCH 83
 I hereby certify that on the 26 day of JUNE, 1990, I found the described corner
 which was evidenced by AREA RESURVEY

and I further certify that to perpetuate the location of said corner, I did, at the exact
 location thereof, place a permanent marker consisting of CAST IRON MONUMENT
SIGN AND POST ON EAST SIDE

which reference or witness monuments are located in the manner following:

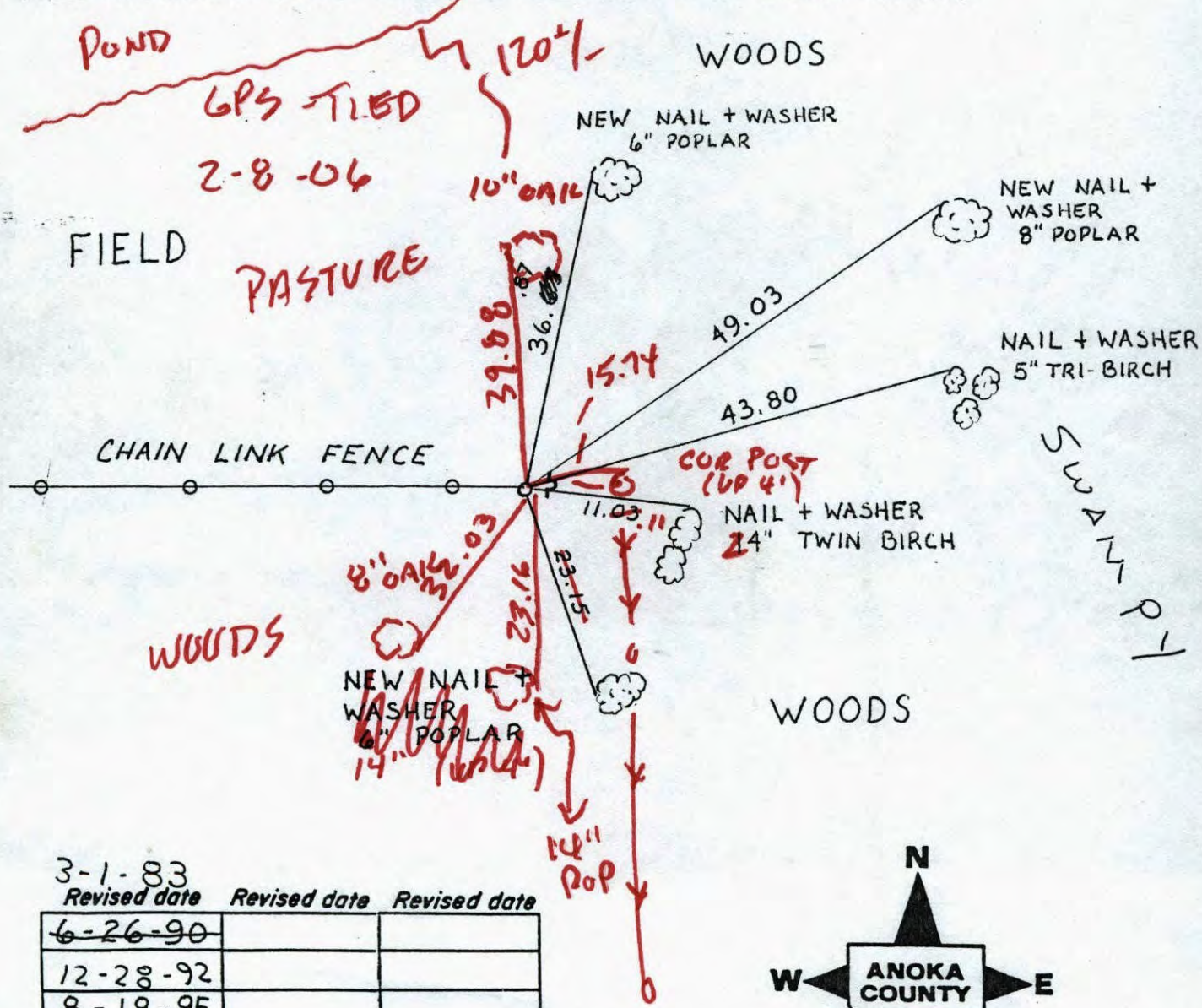

3-1-83

Revised date Revised date Revised date

6-26-90		
12-28-92		
8-18-95		

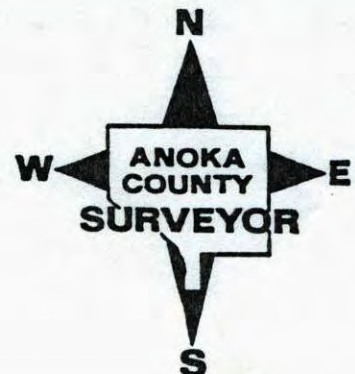

CERTIFICATE OF LOCATION OF GOVERNMENT CORNER

County of Anoka

State of Minnesota

WITNESS Corner of Sec. 22 Township 32 Range 22
 SO. LINE OF S/W 1/4 1ST MARCH 83
 I hereby certify that on the 26 day of JUNE, 1990, I found the described corner
 which was evidenced by AREA RESURVEY

and I further certify that to perpetuate the location of said corner, I did, at the exact location thereof, place a permanent marker consisting of CAST IRON MONUMENT SIGN AND POST ON EAST SIDE

which reference or witness monuments are located in the manner following:

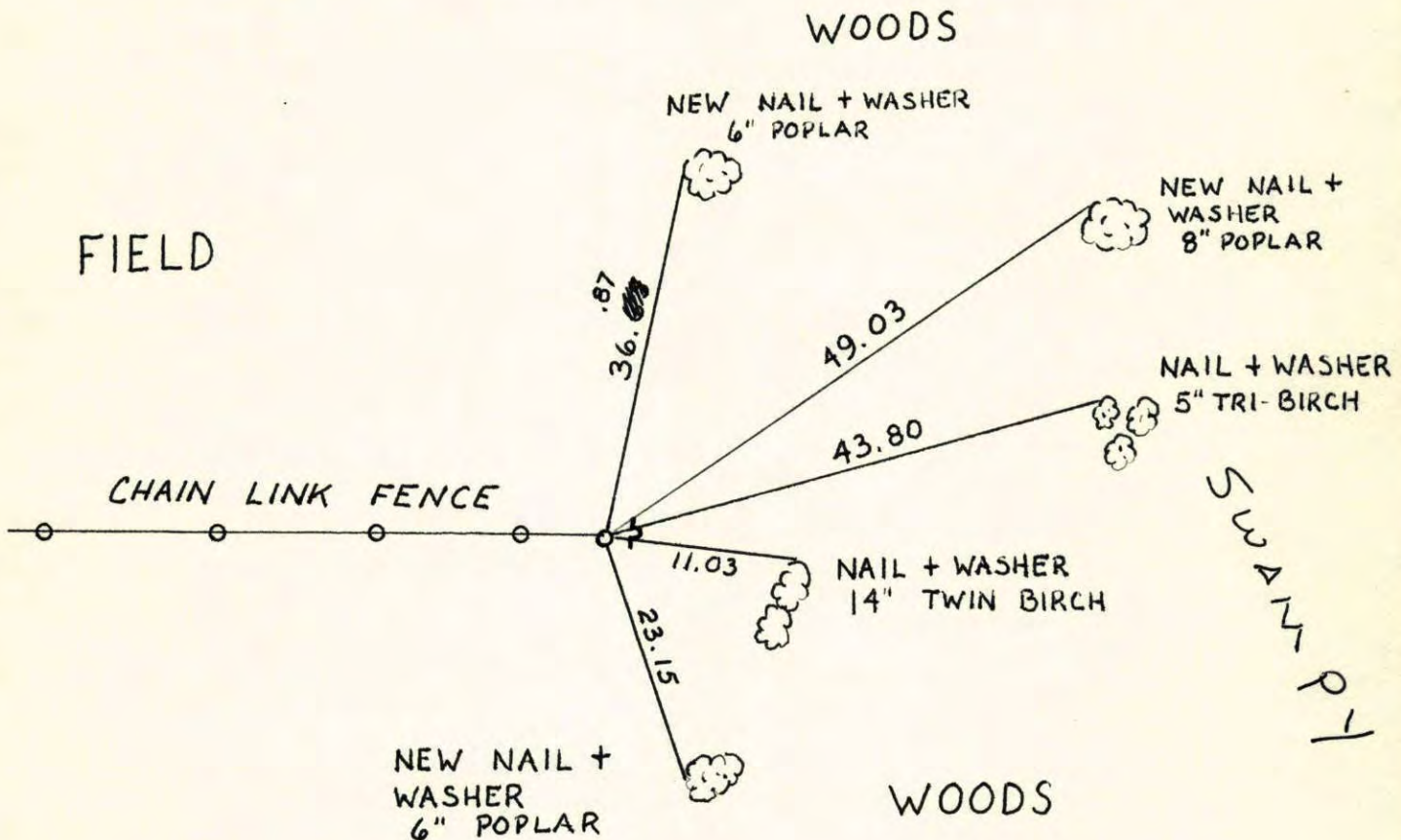

3-1-83

Revised date	Revised date	Revised date
6-26-90		
12-28-92		
8-18-95		

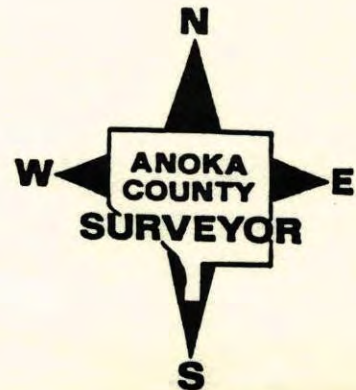

Witness Corner South Line of SW 1/4 Sec. 22 T32R22
Retired 1/2" Iron Pipe

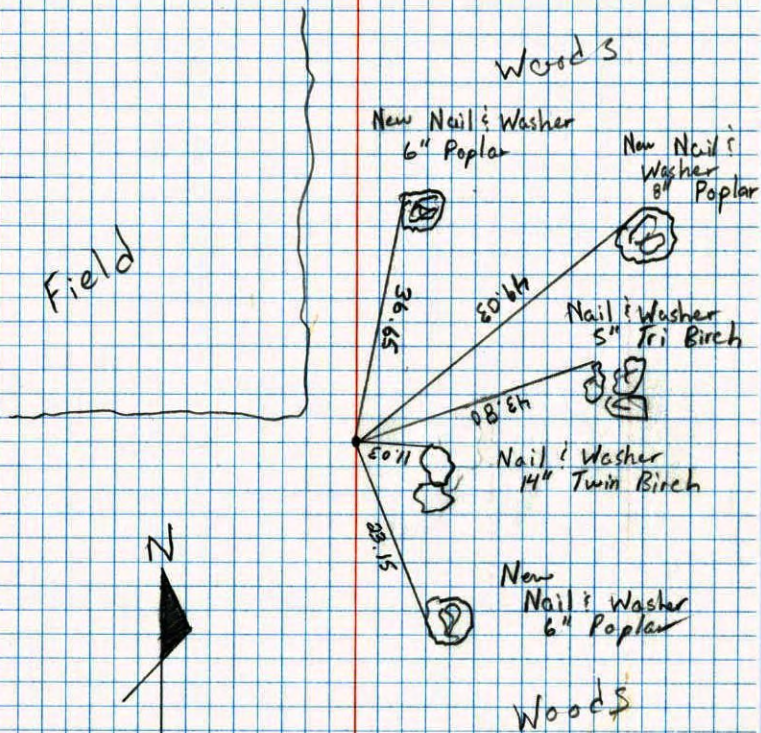

6-26-98
M. Zimmerman
D. Klersy

WC ON SOUTH LINE OF SW 1/4 SEC. 22 T32R22

SET 1/2" IRON PIPE FROM RESURVEY

SIGN AND POST ON EAST SIDE

