

CERTIFICATE OF LOCATION OF GOVERNMENT CORNER

County of Anoka State of Minnesota

South 1/4 Corner of Sec. 21 Township 32 Range 22

On the ___ day of July, 1967, the described corner was evidenced by an iron pipe

and to perpetuate the location of said corner, at the exact location thereof, a permanent marker was placed consisting of a cast iron monument with a sign and post on the north side

(Mon. UP 0.2'±)

AND on the ___ day of _____, _____, said permanent marker was _____

Updated reference ties are as shown below.

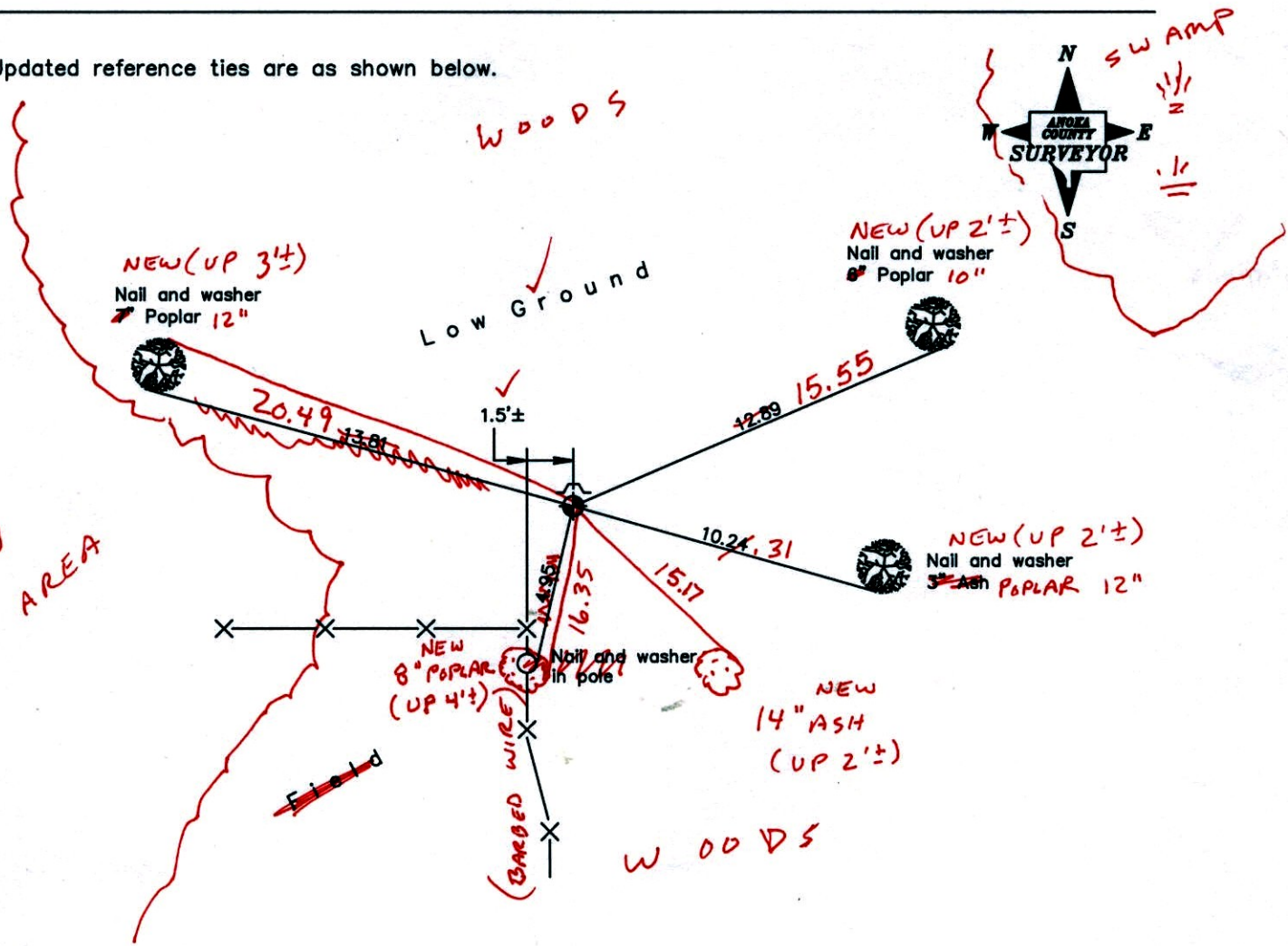

10-15-14
BK-55
TAPED

Revised date	
11/06/90	
3/02/93	
8/23/95	

N.A.D. 1983 Coordinates (1996 Adjustment)	
County Project Coordinates	
Northing	174664.2036
Easting	545300.2203
Date	3/20/03

I hereby certify that this United States public land survey monument record is correct and complete to the best of my knowledge and belief.

Date _____
_____, Anoka County Surveyor
Minnesota License Number _____

CERTIFICATE OF LOCATION OF GOVERNMENT CORNER

County of Anoka

State of Minnesota

South $1/4$ Corner of Sec. 21 Township 32 Range 22

On the ___ day of July, 1967, the described corner was evidenced by an iron pipe

and to perpetuate the location of said corner, at the exact location thereof, a permanent marker was placed consisting of a cast iron monument with a sign and post on the north side

AND on the ___ day of _____, _____, said permanent marker was _____

Updated reference ties are as shown below.

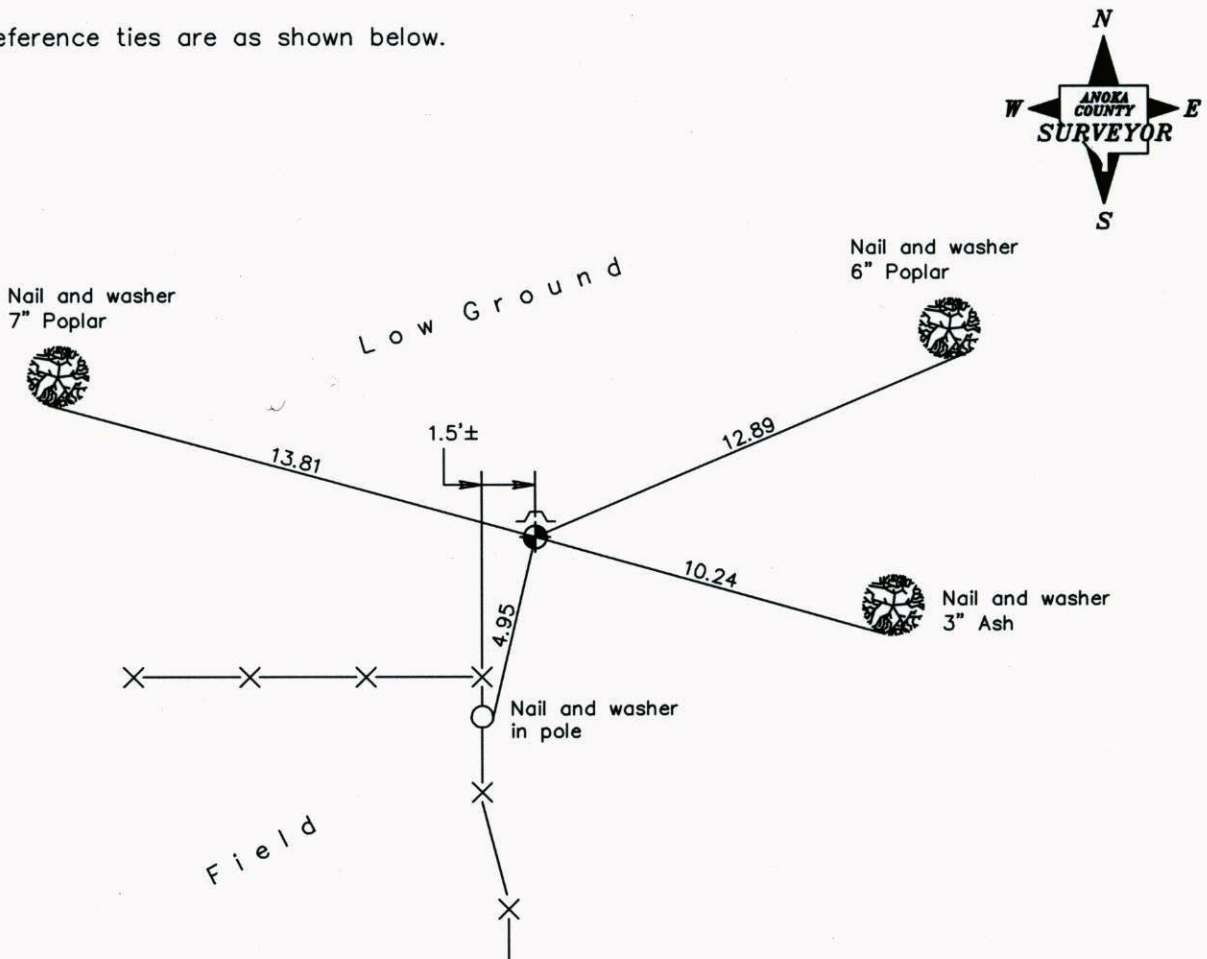

Revised date

11/06/90
3/02/93
8/23/95

N.A.D. 1983 Coordinates
(1996 Adjustment)

County Project Coordinates
Northing <u>174664.2036</u>
Easting <u>545300.2203</u>
Date <u>3/20/03</u>

I hereby certify that this United States public land survey monument record is correct and complete to the best of my knowledge and belief.

_____, Date _____

_____, Anoka County Surveyor

Minnesota License Number _____

CERTIFICATE OF LOCATION OF GOVERNMENT CORNER

County of Anoka

State of Minnesota

SOUTH QTR. Corner of Sec. 21 Township 32 Range 22

I hereby certify that on the day of JULY, 1967, I found the described corner which was evidenced by I. P.

and I further certify that to perpetuate the location of said corner, I did, at the exact location thereof, place a permanent marker consisting of CAST IRON MON.
SIGN AND POST ON NORTH SIDE

which reference or witness monuments are located in the manner following:

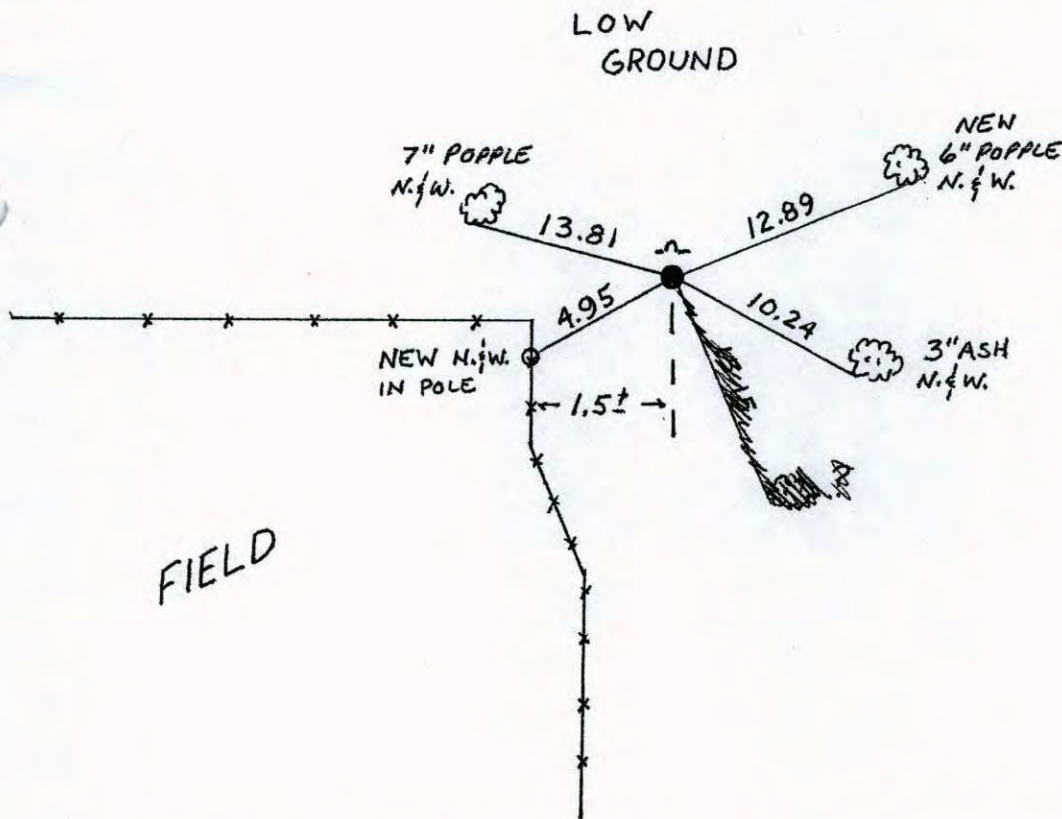

Revised date	Revised date	Revised date
11-6-90		
3-2-93		
8-23-95		

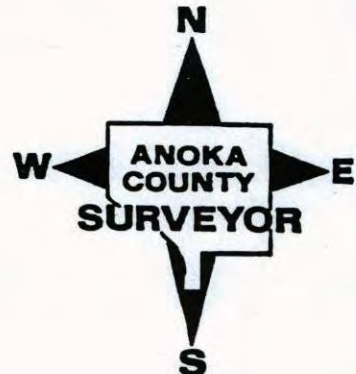

CERTIFICATE OF LOCATION OF GOVERNMENT CORNER

County of Anoka

State of Minnesota

SOUTH QTR. Corner of Sec. 21 Township 32 Range 22

I hereby certify that on the day of JULY, 1967, I found the described corner which was evidenced by I. P.

and I further certify that to perpetuate the location of said corner, I did, at the exact location thereof, place a permanent marker consisting of CAST IRON MON.

SIGN AND POST ON NORTH SIDE
which reference or witness monuments are located in the manner following:

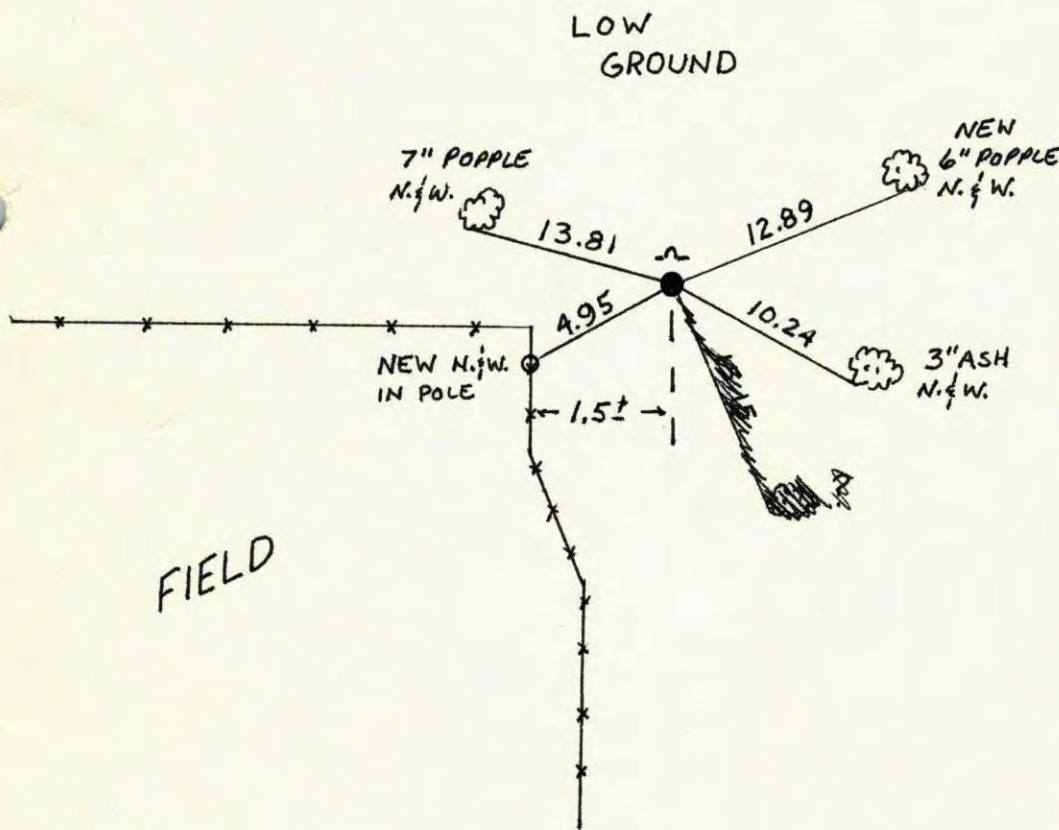

Revised date	Revised date	Revised date
11-6-90		
3-2-93		
8-23-95		

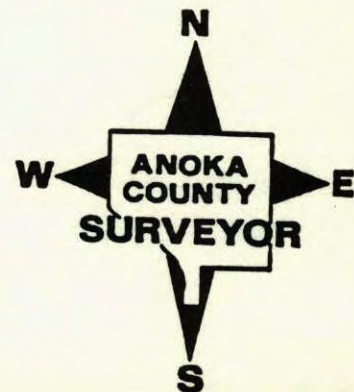

South 1/4 corner sec 21 T 32 R 22

Retired cast iron monument

Low Ground.

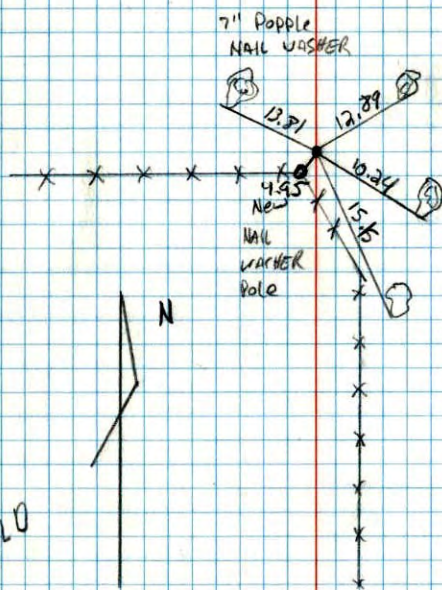

U-26-90
D. Klansy
M. Zimmler man

S 1/4 Cor. Sec. 21-T32-R22

3/4" Open End Iron. flush.

Replaced I.P. with Cast Iron James L. Kurth
July, 1967

Monument up 0.1'±.

July 15, 1976

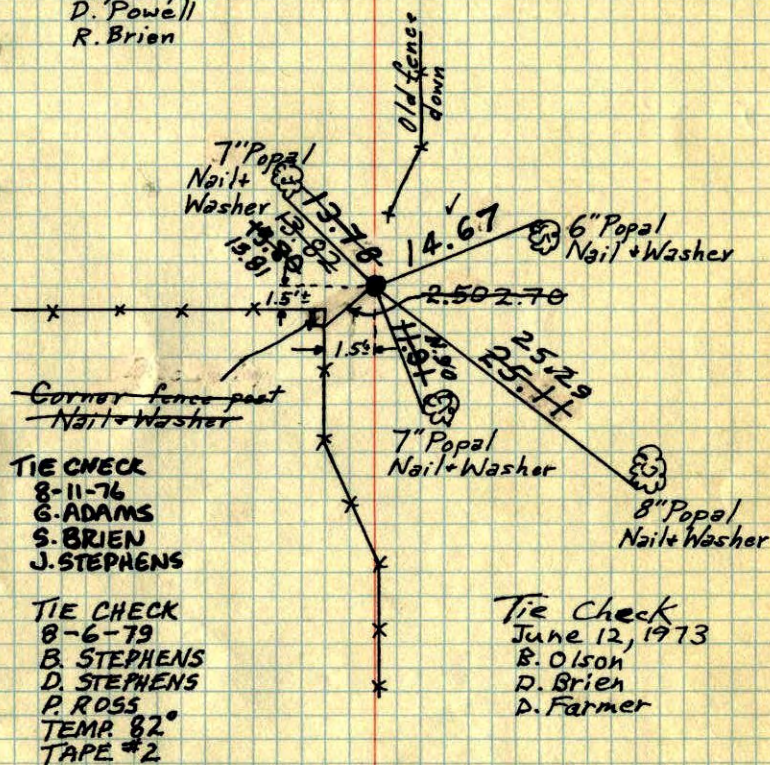
D. Powell
R. Brien

TIE CHECK
8-11-76
G. ADAMS
S. BRIEN
J. STEPHENS

TIE CHECK
8-6-79
B. STEPHENS
D. STEPHENS
P. ROSS
TEMP. 82°
TAPE #2

Tie Check
June 12, 1973
B. Olson
D. Brien
D. Farmer

TEMPERATURE CORRECTED
AND HORIZONTALLY
TAPED MEASUREMENTS

ROLAND W. ANDERSON
COUNTY SURVEYOR
ANOKA COUNTY, MINNESOTA

S 1/4 Cor. Sec. 21-T32-R22

3/4" Open End Iron. flush.

Put Anato Co. Now in trees. Kurth's ties checked good. Replaced I.P. with C.I. Mon. up 0.1'

James L. Kurth
July, 1967

7/15/70
#10-72
D. Powell
R. Brien

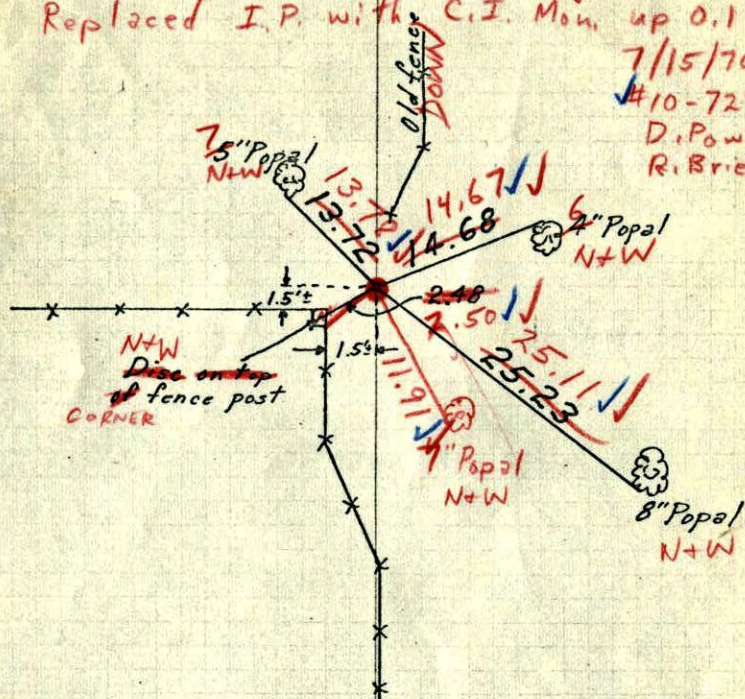

S 1/4 Cor. Sec. 21-T32-R22

3/4" Open End Iron.

James L. Kurth
July, 1967

