

# CERTIFICATE OF LOCATION OF GOVERNMENT CORNER

County of Anoka                      State of Minnesota

East 1/4 Corner of Sec. 28 Township 32 Range 22

On the 1st day of November, 1978, the described corner was evidenced by area resurvey

and to perpetuate the location of said corner, at the exact location thereof, a permanent marker was placed consisting of a cast iron monument with a sign and post on the north side

AND on the 7th day of February, 2006, said permanent marker was found and the ties were updated

Updated reference ties are as shown below.

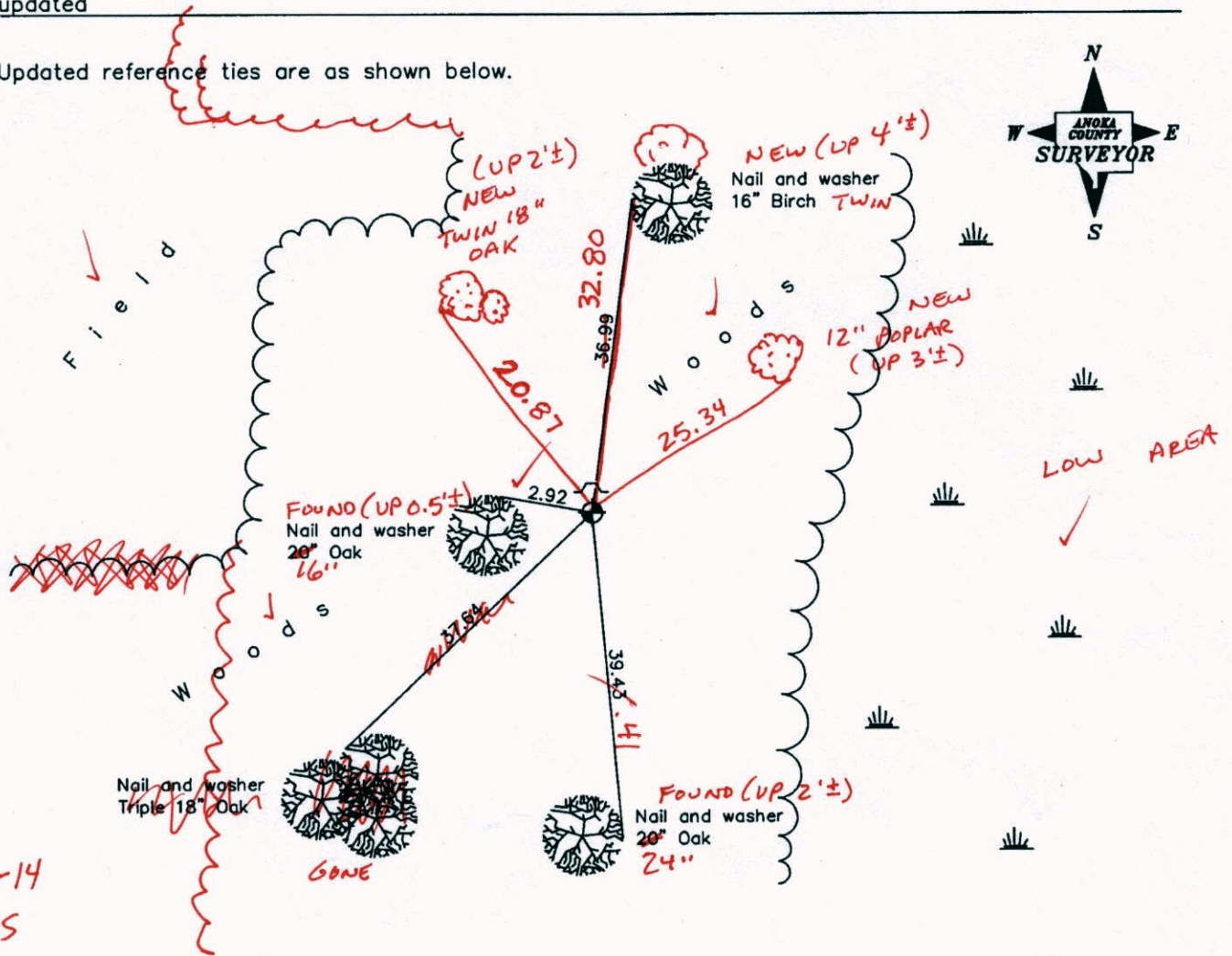

10-20-14  
BK-SS  
TAPED

Revised date
8/23/95
1/05/98
2/07/06

N.A.D. 1983 Coordinates (1996 Adjustment)	
County Project Coordinates	
Northing	<u>172025.0649</u>
Easting	<u>547927.1519</u>
Date	<u>2/07/06</u>

I hereby certify that this United States public land survey monument record is correct and complete to the best of my knowledge and belief.

*Larry D. Hoium*                      Date 2/07/06

Larry D. Hoium, Anoka County Surveyor

Minnesota License Number 18165

# CERTIFICATE OF LOCATION OF GOVERNMENT CORNER

County of Anoka

State of Minnesota

East 1/4 Corner of Sec. 28 Township 32 Range 22

On the 1st day of November, 1978, the described corner was evidenced by area resurvey

and to perpetuate the location of said corner, at the exact location thereof, a permanent marker was placed consisting of a cast iron monument with a sign and post on the north side

AND on the 7th day of February, 2006, said permanent marker was found and the ties were updated

Updated reference ties are as shown below.

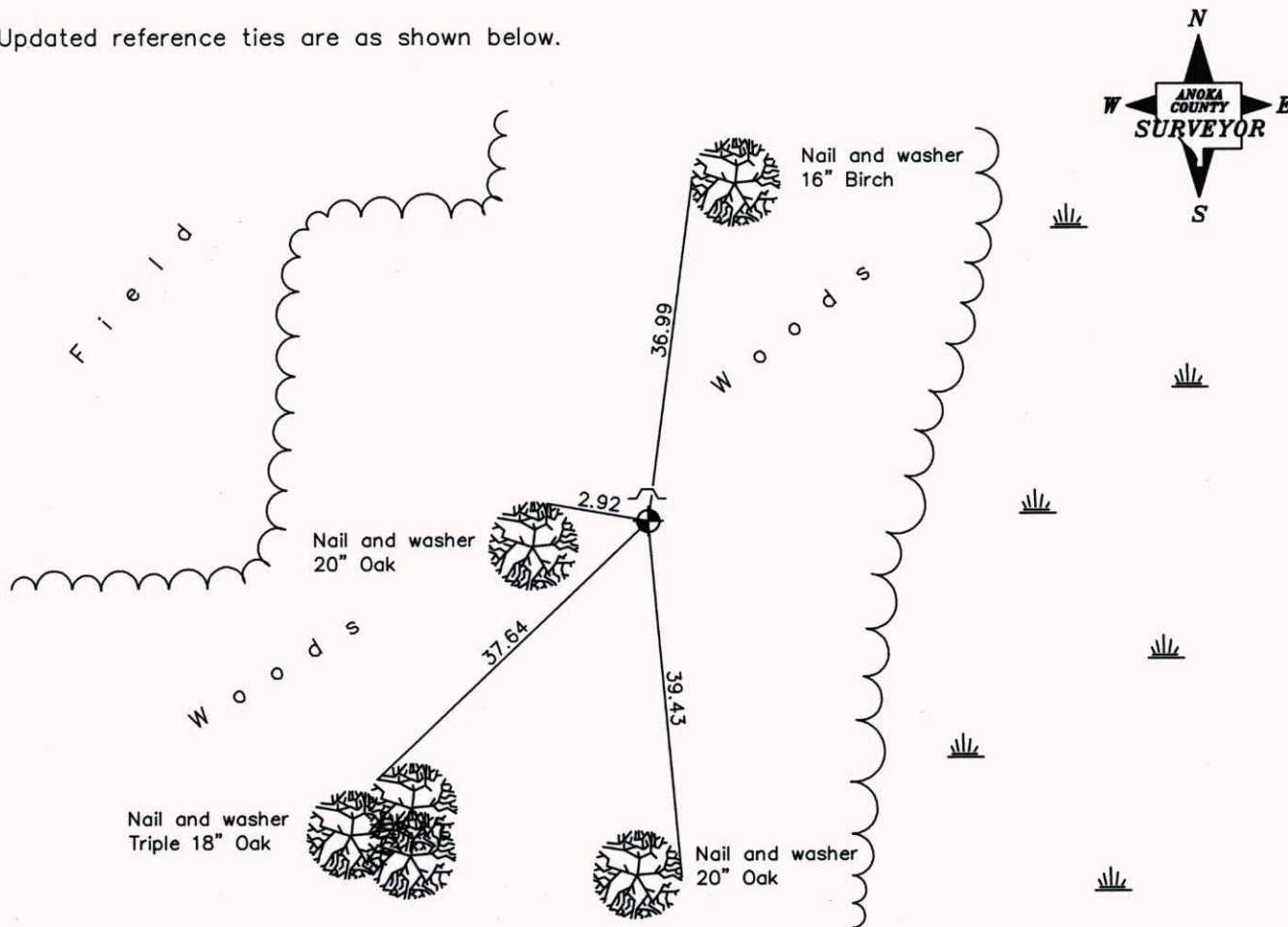

Revised date

8/23/95
1/05/98
2/07/06

N.A.D. 1983 Coordinates  
(1996 Adjustment)

County Project Coordinates	
Northing	172025.0649
Easting	547927.1519
Date	2/07/06

I hereby certify that this United States public land survey monument record is correct and complete to the best of my knowledge and belief.

*Larry D. Hoium* Date 2/07/06  
 \_\_\_\_\_, Anoka County Surveyor  
 Minnesota License Number 18165

# CERTIFICATE OF LOCATION OF GOVERNMENT CORNER

County of Anoka

State of Minnesota

EAST 1/4 Corner of Sec. 28 Township 32 Range 22

I hereby certify that on the 1<sup>ST</sup> day of NOV., 19 78, I found the described corner which was evidenced by AREA RESURVEY

and I further certify that to perpetuate the location of said corner, I did, at the exact location thereof, place a permanent marker consisting of CAST IRON MONUMENT  
SIGN & POST TO NORTH

which reference or witness monuments are located in the manner following:

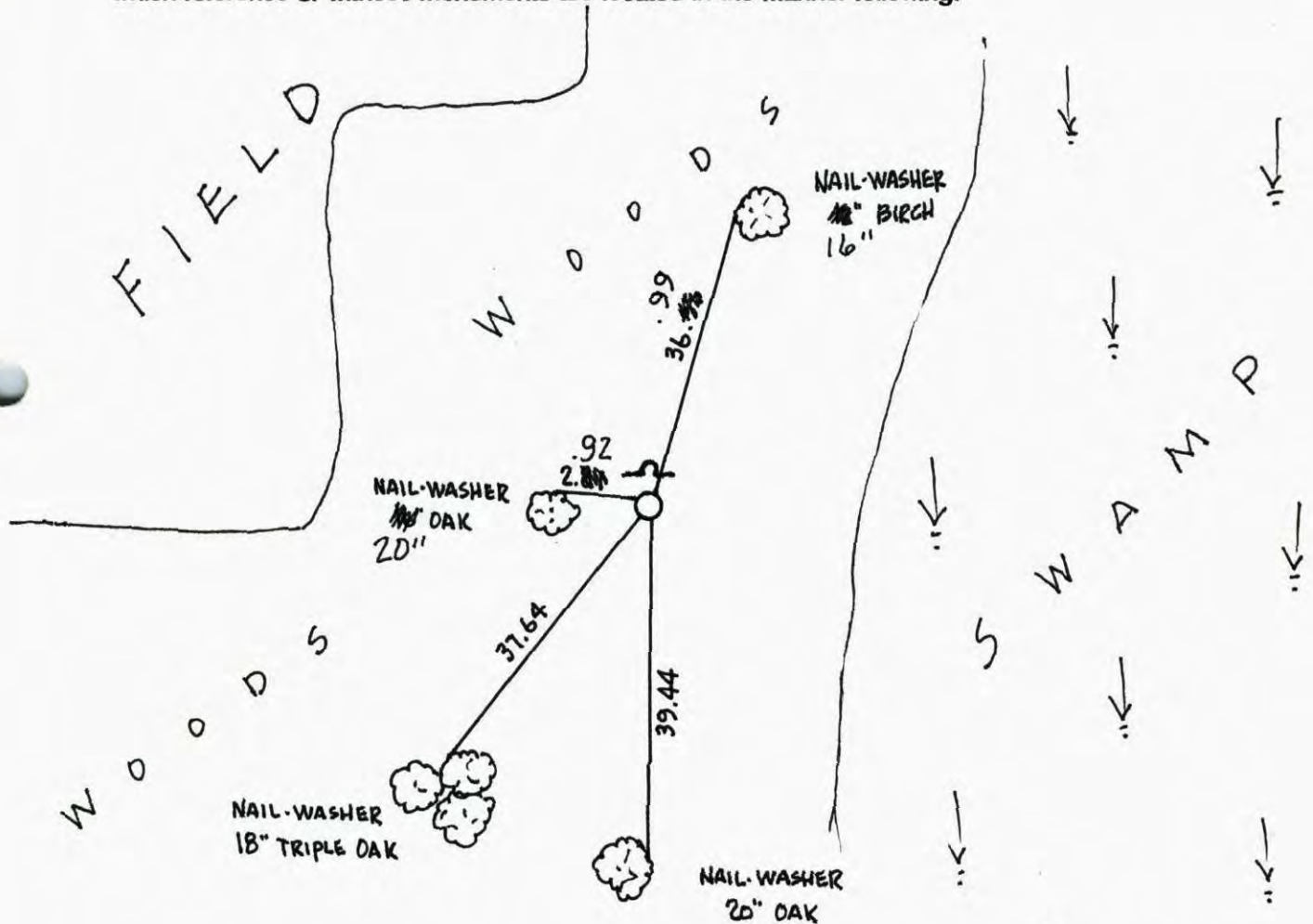

Revised date	Revised date	Revised date
6-12-90		
8-23-95		
1-5-98		
2-7-06		

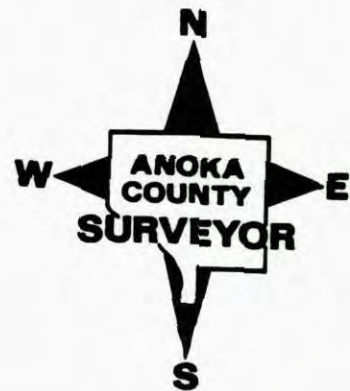

# CERTIFICATE OF LOCATION OF GOVERNMENT CORNER

County of Anoka

State of Minnesota

EAST 1/4 Corner of Sec. 28 Township 32 Range 22

I hereby certify that on the 1<sup>ST</sup> day of NOV., 19 78, I found the described corner which was evidenced by AREA RESURVEY

and I further certify that to perpetuate the location of said corner, I did, at the exact location thereof, place a permanent marker consisting of CAST IRON MONUMENT  
SIGN & POST TO NORTH

which reference or witness monuments are located in the manner following:

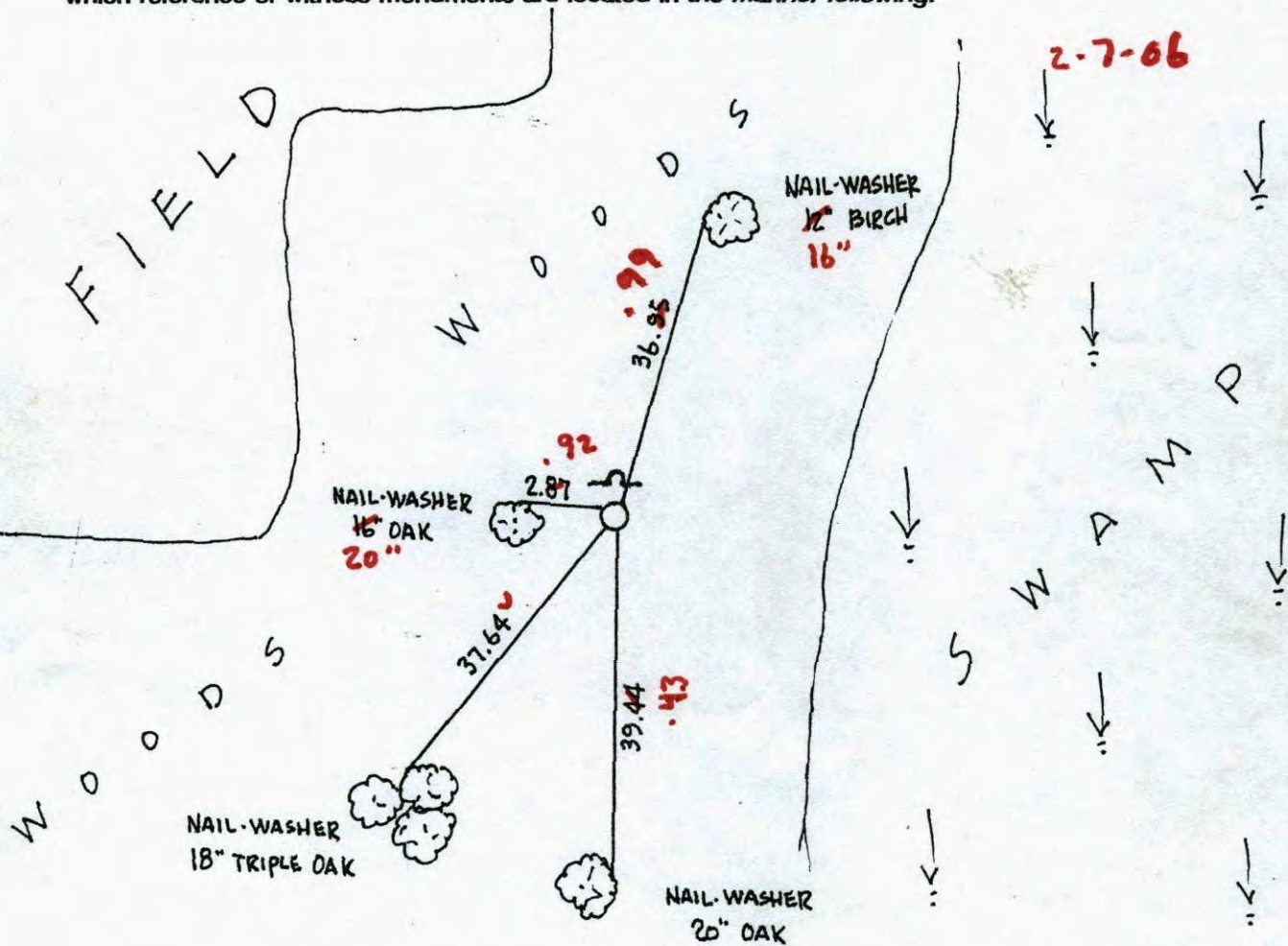

Revised date	Revised date	Revised date
6-12-90		
8-23-95		
1-5-98		

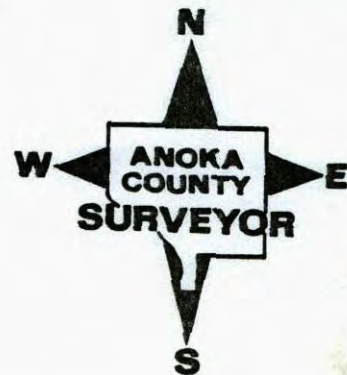

East 1/4 Sec. 28 T32 R22

Retired Cast Iron Monument

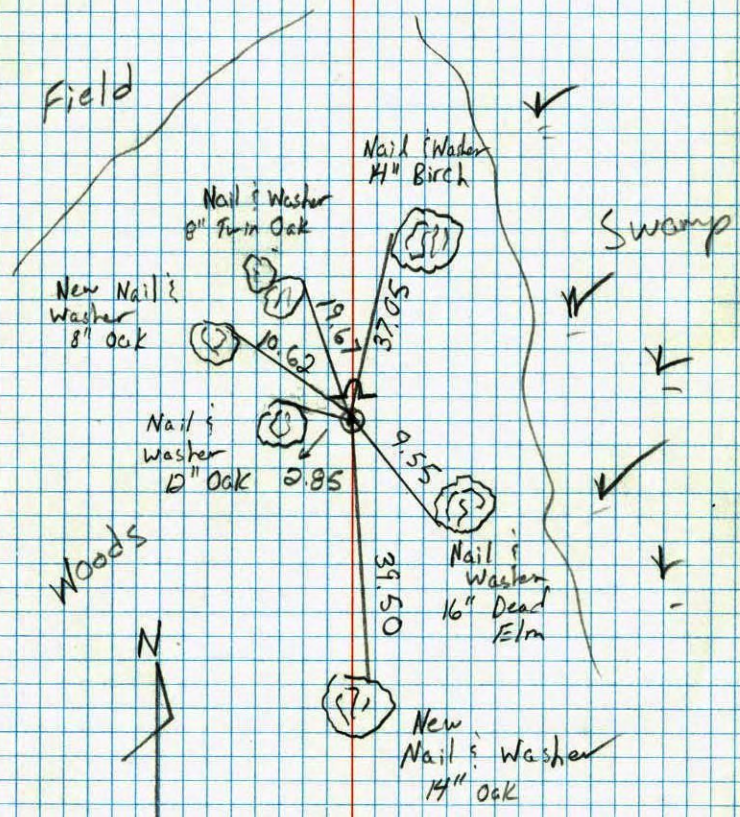

6-10-90  
M. Zimmerman  
D. Klersy

E 1/4 COR. SECTION 28-T32-R22

SET CAST IRON MONUMENT FROM AREA RESURVEY. CAST IRON FLUSH WITH SIGN AND POST ON NORTH SIDE.

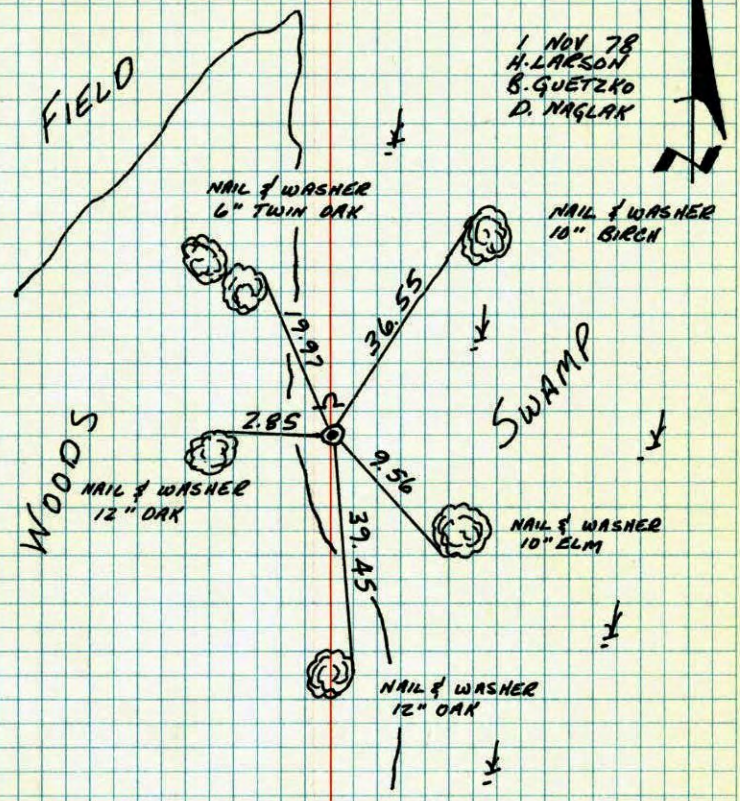

1 NOV 78  
H. LARSON  
S. GUETZKO  
D. NAGLAK

TEMPERATURE CORRECTED  
AND HORIZONTALLY  
TAPED MEASUREMENTS

ROLAND W. ANDERSON  
COUNTY SURVEYOR  
ANOKA COUNTY, MINNESOTA

E 1/4 Cor. Section 28 T32 R22

Set cast iron monument from  
area resurvey. C.I. flush with  
sign and post on North side

Field

NO. 448

TELEPHONE

WOODS

SWAMP

