

CERTIFICATE OF LOCATION OF GOVERNMENT CORNER

County of Anoka

State of Minnesota

NORTHEAST Corner of Sec. 1 Township 31 Range 24

I hereby certify that on the 29TH day of MAY, 19 59, I found the described corner which was evidenced by GRANITE MONUMENT

and I further certify that to perpetuate the location of said corner, I did, at the exact location thereof, place a permanent marker consisting of GRANITE MONUMENT WITH SIGN & POST ON NORTH SIDE

which reference or witness monuments are located in the manner following:

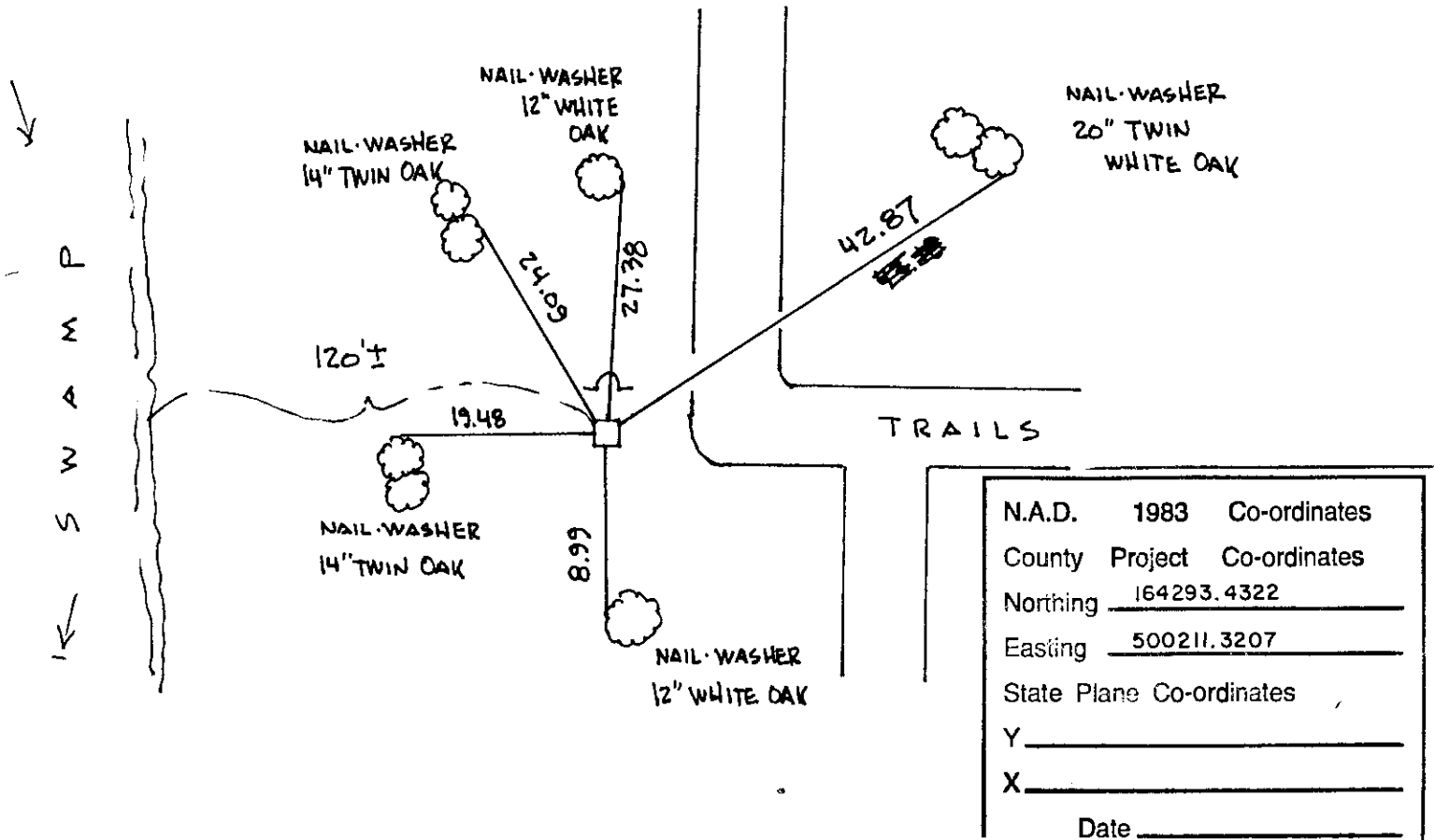

N.A.D.	1983	Co-ordinates
County	Project	Co-ordinates
Northing	<u>164293.4322</u>	
Easting	<u>500211.3207</u>	
State Plane Co-ordinates		
Y _____		
X _____		
Date _____		

Revised date	Revised date	Revised date
<u>11-8-83</u>		
<u>6-20-86</u>		
<u>8-25-94</u>		
<u>2-4-00</u>		
<u>11-29-00</u>		

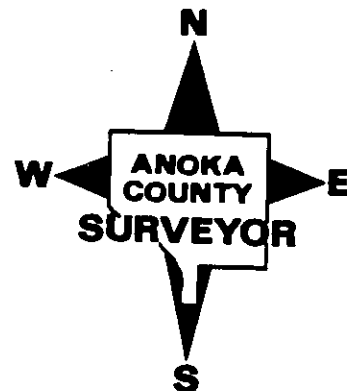

NORTHEAST COR. SEC 1 T 31 R 24
 GPS & RETIED GRANITE MONUMENT
 WITH SIGN & POST ON NORTH SIDE

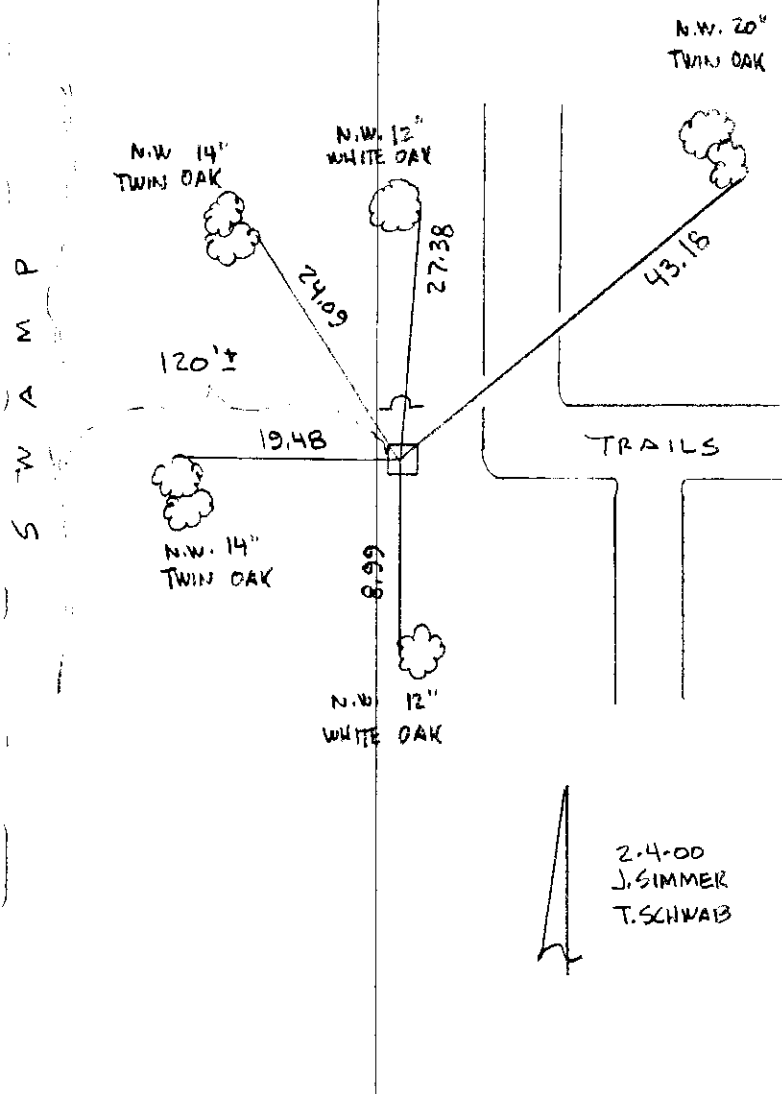

2.4.00
 J. SIMMER
 T. SCHWAB

NE Cor. sec 1, T 31, R 24
 Township Granite Stone

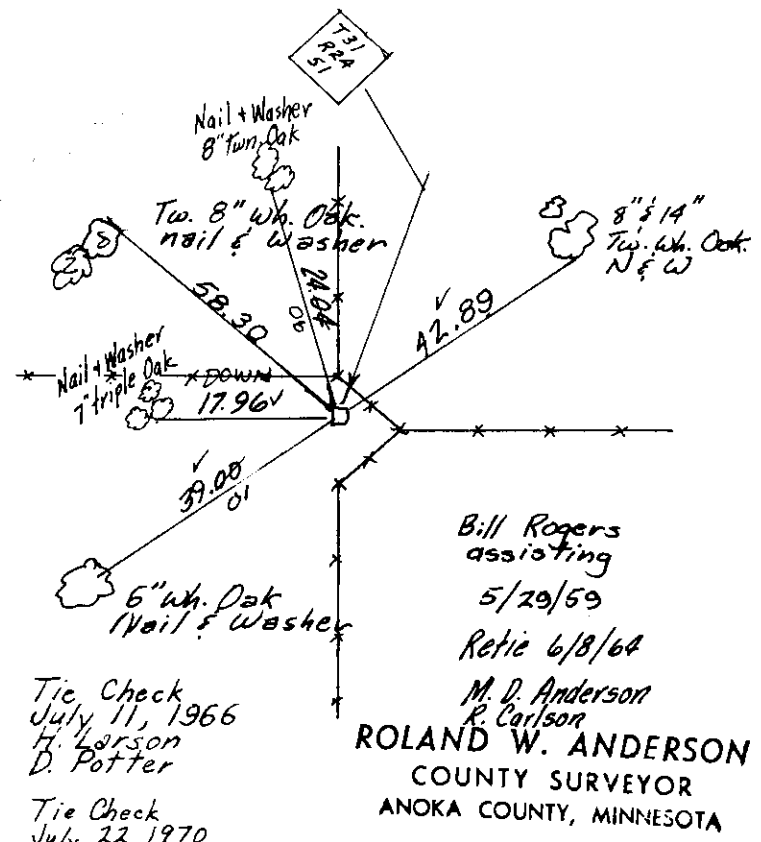

Bill Rogers
 assisting

5/29/59

Retie 6/8/64

M. D. Anderson
 R. Carlson

ROLAND W. ANDERSON
 COUNTY SURVEYOR
 ANOKA COUNTY, MINNESOTA

Tie Check
 July 11, 1966
 H. Larson
 D. Potter

Tie Check
 July 22, 1970
 D. Powell
 R. Brien
 B. Olson

Tie Check
 July 1, 1974
 P. Farmer
 M.D.
 O.D.

Tie Check
 June 27, 1977
 P. SPANERUD
 S. BRIEN
 J. S. JEDRANS

NE Cor. Sec 1, T31, R24
Township Granite Stone

7/22/70
#10-74
D. Powell
R. Brien
B. Olson

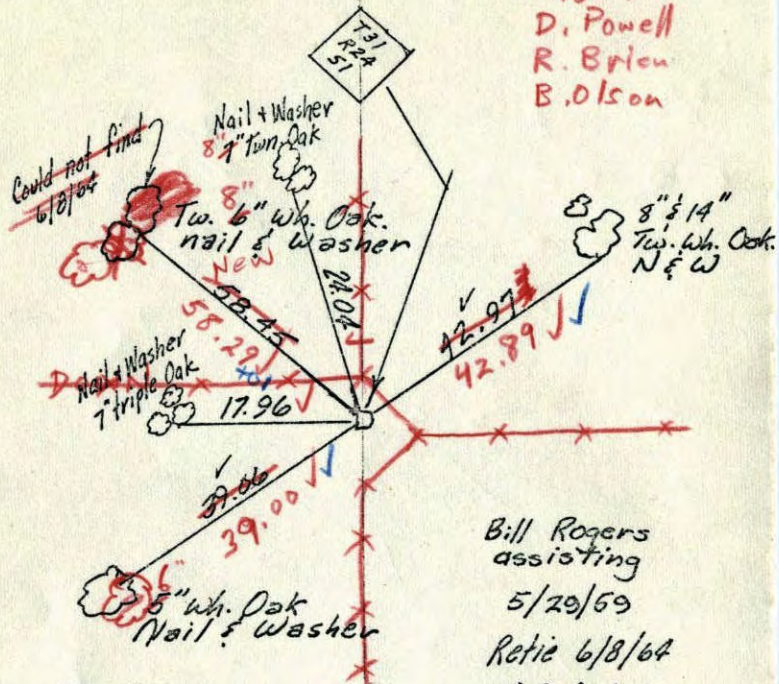

Tie Check
July 11, 1966
H. Larson
D. Potter

Bill Rogers
assisting
5/29/59
Retie 6/8/64
M. D. Anderson
R. Carlson
ROLAND W. ANDERSON
COUNTY SURVEYOR
ANOKA COUNTY, MINNESOTA

N.E. Corn. Sec. 1, T31, R24

Redo

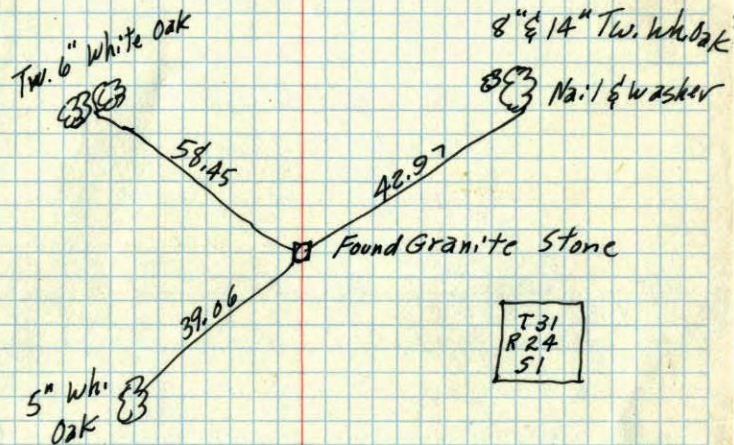
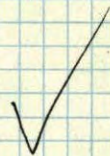

Bill Rogers Assisting
5/29/59

ROLAND W. ANDERSON
COUNTY SURVEYOR
ANOKA COUNTY, MINNESOTA