

# CERTIFICATE OF LOCATION OF GOVERNMENT CORNER

County of Anoka

State of Minnesota

WITNESS EAST Corner of Sec. 1 Township 31 Range 24  
 LINE OF SE 1/4

I hereby certify that on the 3<sup>RD</sup> day of FEBRUARY, 19 76, I found the described corner which was evidenced by AREA RESURVEY

and I further certify that to perpetuate the location of said corner, I did, at the exact location thereof, place a permanent marker consisting of CAST IRON MONUMENT WITH SIGN AND POST  
ON NORTH SIDE

which reference or witness monuments are located in the manner following:

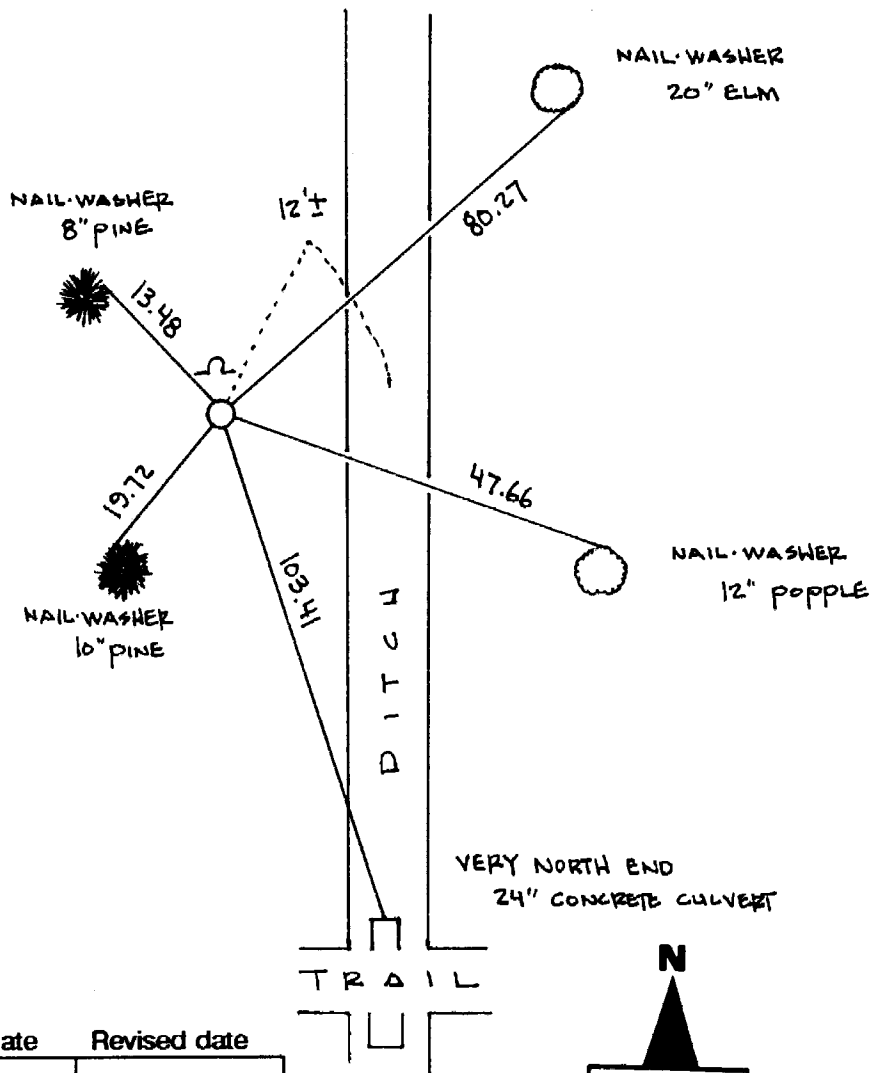

N.A.D.	1983	Co-ordinates
County	Project	Co-ordinates
Northing	<u>160935.1893</u>	
Easting	<u>500206.8996</u>	
State Plane Co-ordinates		
Y	_____	
X	_____	
Date	_____	

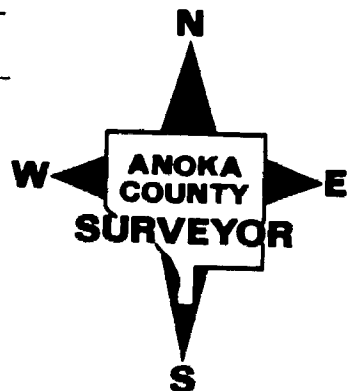

Revised date	Revised date	Revised date
<u>3/3/76</u>		
<u>6/16/77</u>		
<u>6/23/80</u>		
<u>7/15/83</u>		
<u>12/14/83</u>		
<u>6/18/86</u>		
<u>2/3/00</u>		

Pg. 26  
 WITNESS EAST LINE OF S.E. 1/4 SEC. 1, T. 31, R. 24  
 RETIED MON. DURING GPS.

NATIONAL PRINTFAST  
 NO. 446

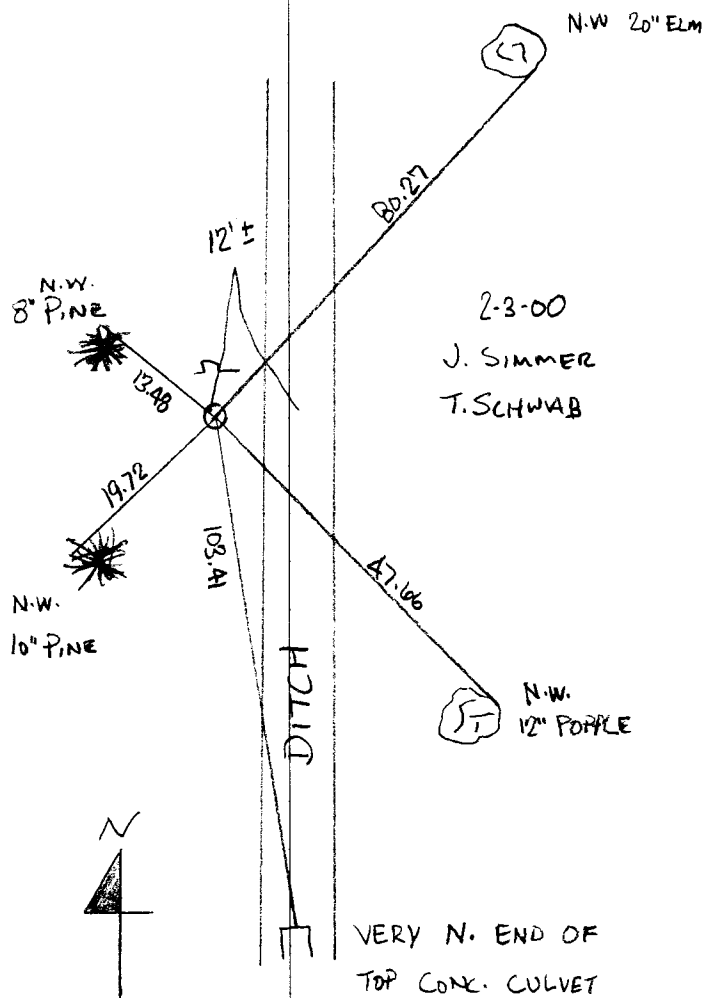

WC On East Line OF SE 1/4 Sec 1-  
 T31-R24

Set Cast Iron Monument From Area Resurvey.  
 Sign & Post 1' ± North Of Cast Iron.

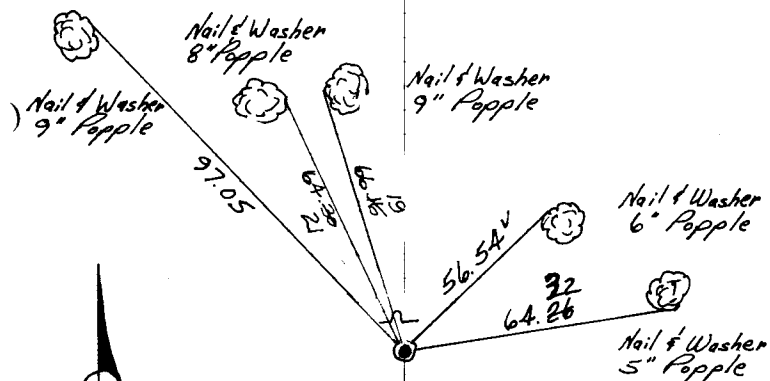

February 3, 1976

Bob Guetzko  
 Jerry Boettcher

TIE CHECK  
 JUNE 16, 1977  
 T. SPANIERUD  
 S. BRIEN  
 T. STEPHENS

TIE CHECK  
 6-23-80  
 B. STEPHENS  
 P. ROSS  
 P. HORNBY

TEMPERATURE CORRECTED  
 AND HORIZONTALLY  
 TAPED MEASUREMENTS

ROLAND W. ANDERSON  
 COUNTY SURVEYOR  
 ANOKA COUNTY, MINNESOTA

W.C. on East Line of SE 1/4 Sec. 1, T31, R24

Set Cast Iron Monument From  
Area Resurvey. Sight Post On North Side

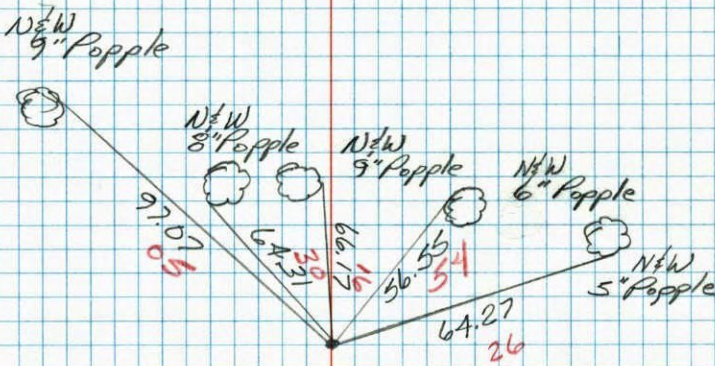

Feb. 3, 1976  
R. Guetzko  
J. Boettcher  
Tape # 11  
Temp 40