

CERTIFICATE OF LOCATION OF GOVERNMENT CORNER

County of Anoka

State of Minnesota

Southwest Corner of Sec. 1 Township 31 Range 24

On the 26th day of August, 1960, the described corner was evidenced by an iron pipe

and to perpetuate the location of said corner, at the exact location thereof, a permanent marker was placed consisting of a cast iron monument

AND on the 30th day of March, 2010, said permanent marker was found and the ties were updated

Updated reference ties are as shown below.

6-21-11
T/T + RETIED
NON CIRCLED TIES
DONE BY OLD
TOTAL STA.

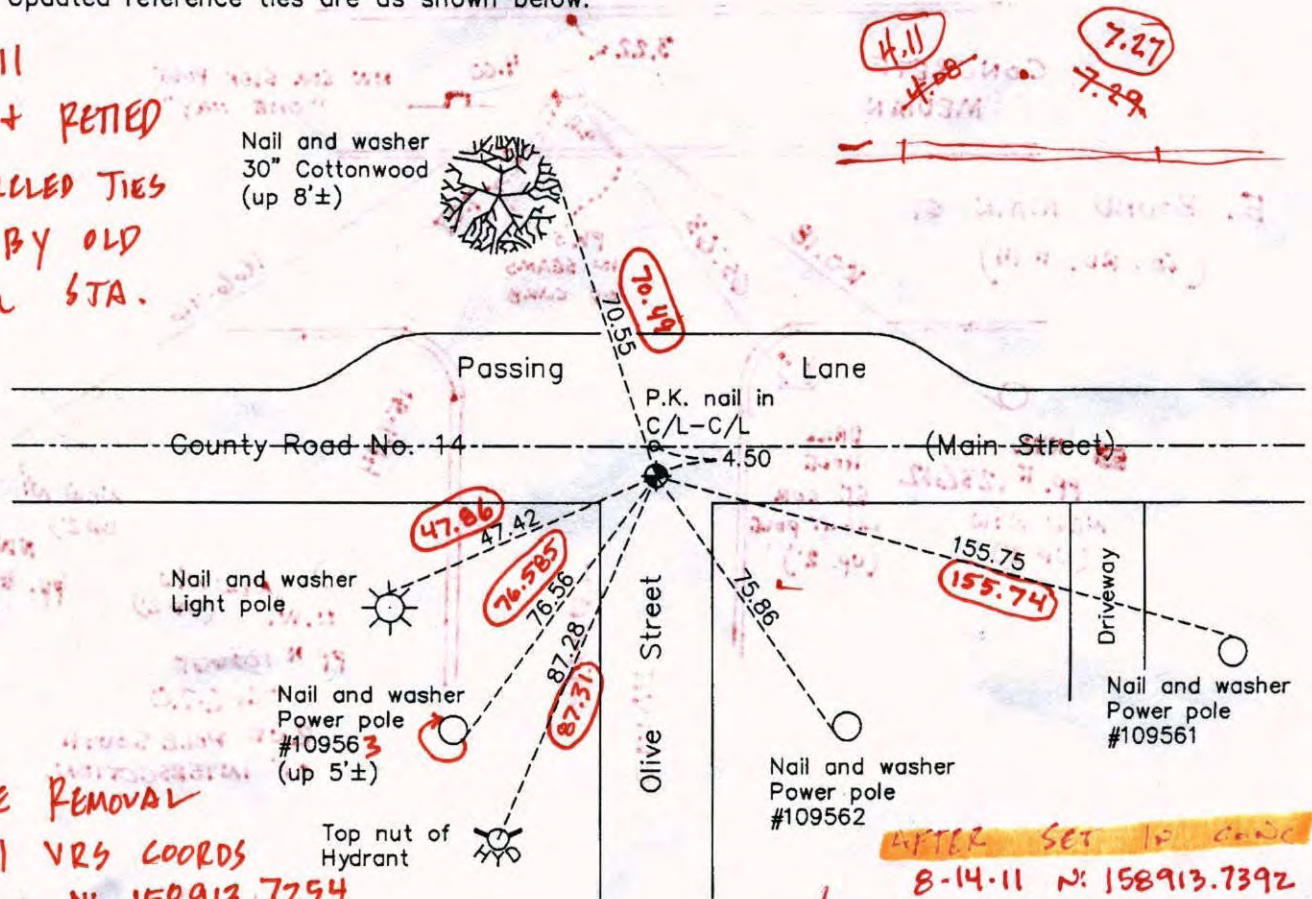

BEFORE REMOVAL
6-21-11 VRS COORDS
N: 158913.7254
(3D 0.07) E: 494879.9255

AFTER SET IN CORNER
8-14-11 N: 158913.7392
(3D 0.05) E: 494879.9596

ANOKA COUNTY SURVEYOR

Revision Date
4/23/10

N.A.D. 1983 Coordinates (1996 Adjustment)

County Project Coordinates	
Northing	158913.7621
Easting	494879.9780
Date	9/19/01

I hereby certify that this United States public land survey monument record is correct and complete to the best of my knowledge and belief.

Larry D. Hoium Date 4/23/10
 Larry D. Hoium, Anoka County Surveyor
 Minnesota License Number 18165

BACK FOR NEW TIES

8-14-11

JG. SH.

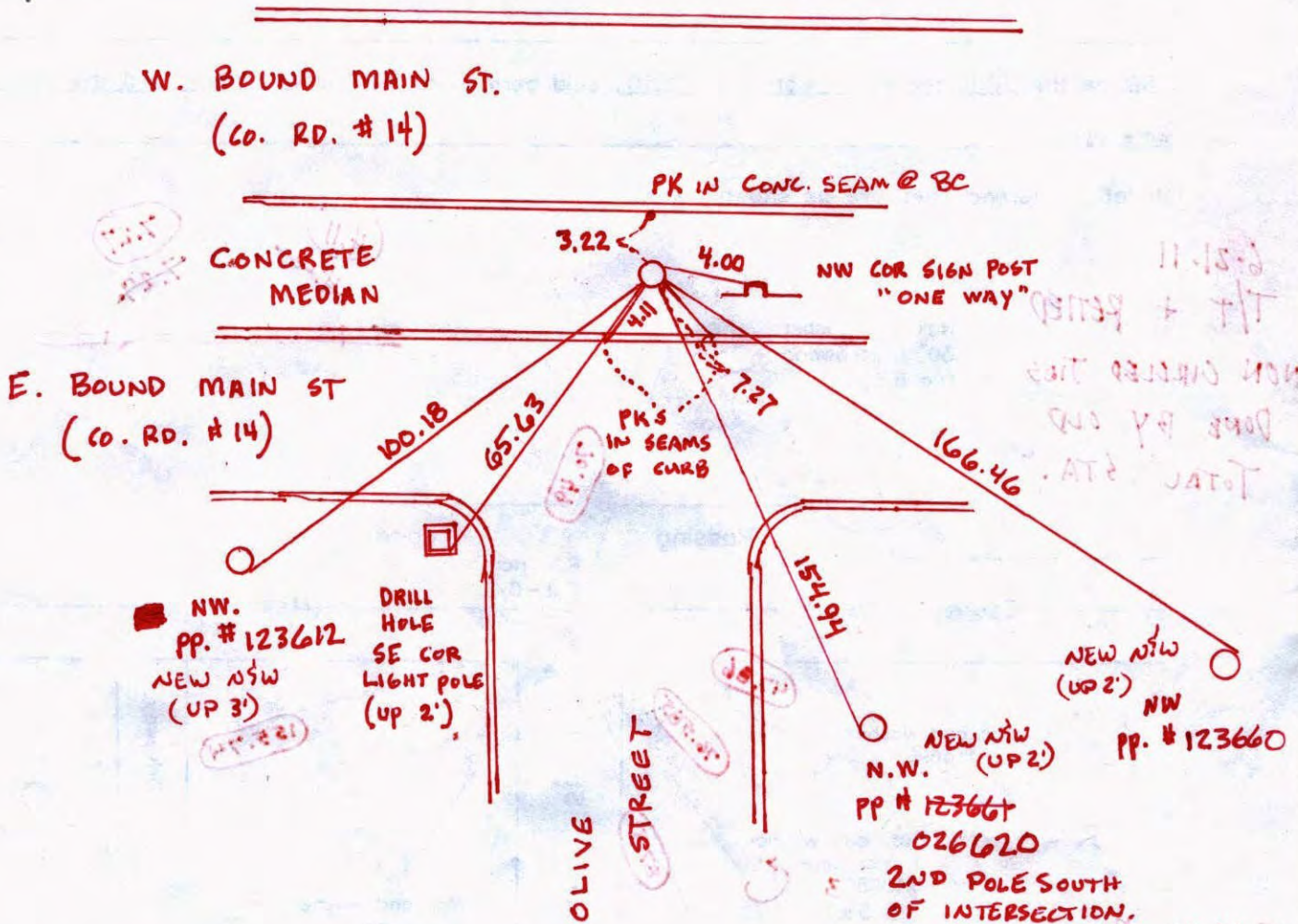

11-15-11
TIT + PENDING
NON CIRCLED JIBS
DONE BY GND
TOTAL STA.

BEFORE
AFTER
8-14-11
JG. SH.

BEFORE
AFTER
8-14-11
JG. SH.

BEFORE
AFTER
8-14-11
JG. SH.

CERTIFICATE OF LOCATION OF GOVERNMENT CORNER

County of Anoka

State of Minnesota

SOUTHWEST Corner of Sec. 1 Township 31 Range 24

I hereby certify that on the 26 day of AUG., 1960, I found the described corner which was evidenced by IRON PIPE

and I further certify that to perpetuate the location of said corner, I did, at the exact location thereof, place a permanent marker consisting of CAST IRON MON.

which reference or witness monuments are located in the manner following:

N.A.S. 1. 061
 COUNTY 158913.7621
 494879.9780
 DATE 1. 061
 Y _____
 X _____
 Date _____

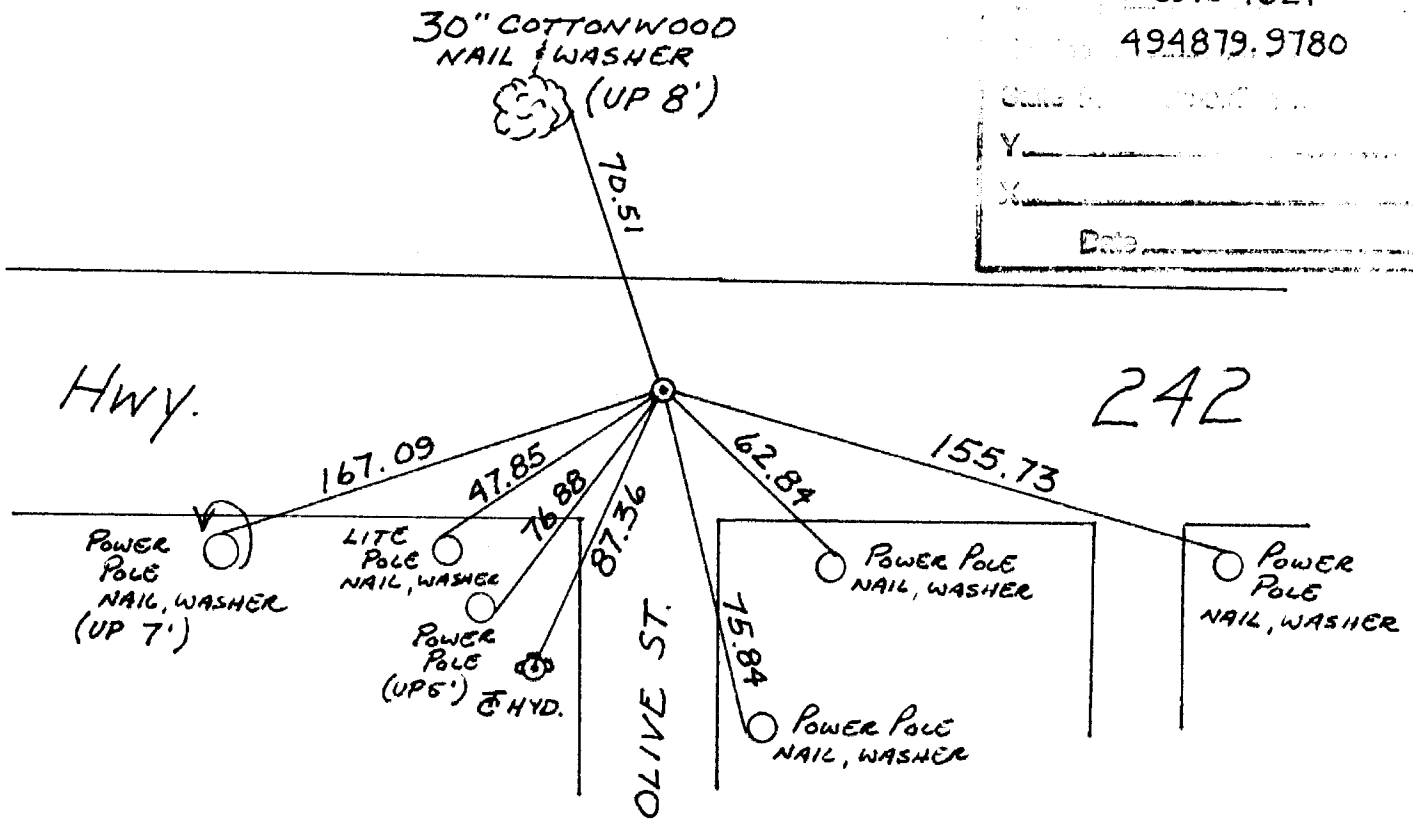

Revised date	Revised date	Revised date
6-24-91		
8-8-94		
9-20-01		

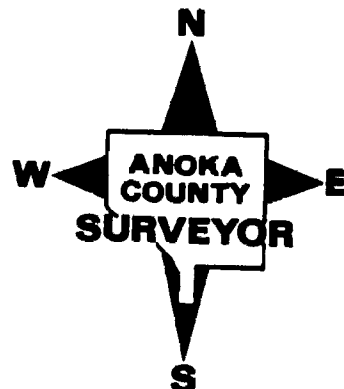

P. 29

SW cor Sec. 1 T. 31 R. 24
Retie Cast Iron Mon.

NO. 446
NATIONAL PRINTFAST

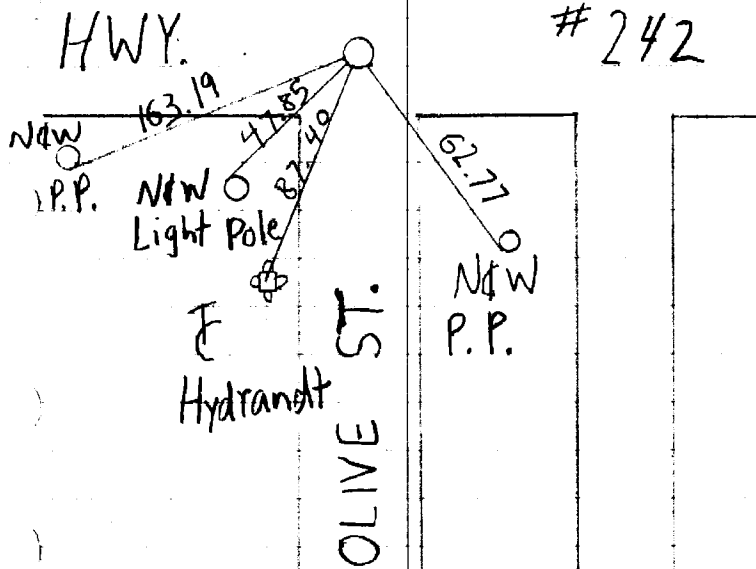

N
Jayme
Josh Anderson

27

SW Cor. Sec 1 - T31 - R 24
Found I.P., Removed and
set Cast Iron Mon.

flush. 4.5'± South of E.

Tie Check
July 11, 1966
H. Larson
D. Potter

TIE CHECK
7/5/74
R. FARMER
D.D.
N.D.

Tie Check
July 21, 1970
D. Powell
R. Brien
B. Olson

Nail & Washer
10" Black
Oak

261.15'
261.32'
15

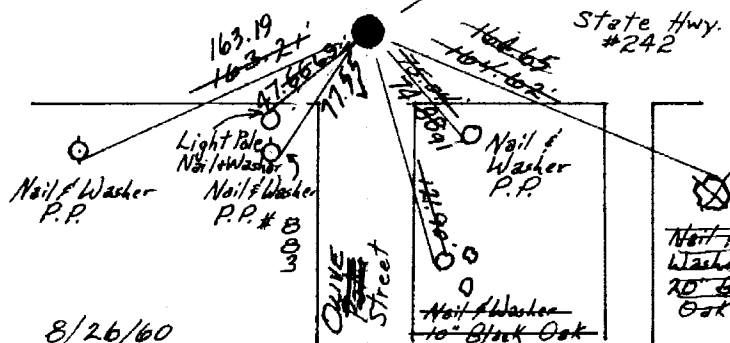

8/26/60

TIE CHECK
6-23-80
Potter B. STEPHENS
Giddings P. ROSS
Carlson P. HORNEY
Robinson

Retie 6/26/64

Tie Check
June 17, 1977
J. Oliver P. SAUNDERS
R. Carlson S. BRIEN
N. Livgard J. STEPHENS
J. Dunlop

TEMPERATURE CORRECTED
AND HORIZONTALLY
TAPED MEASUREMENTS

ROLAND W. ANDERSON
COUNTY SURVEYOR
ANOKA COUNTY, MINNESOTA

X

23

SW COR. Sec 1 - T31 - R 24
Found I.P., Removed and
set Cast Iron Mon.

Flush
9.5'± South of E.

Tie Check
July 11, 1966
H. Larson
D. Potter

Raised 1/2"
7/21/70
#10-720
D. Powell
R. Brien
B. Olson

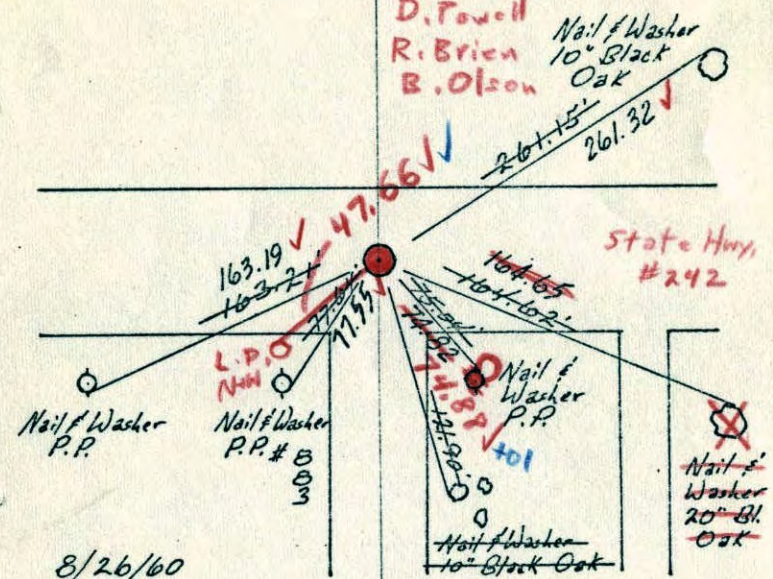

8/26/60
Potter
Giddings
Carlson
Robinson
Retie 6/26/64
J. Oliver
R. Carlson
N. Livgard
J. Dunlop

TEMPERATURE CORRECTED
AND HORIZONTALLY
TAPED MEASUREMENTS

ROLAND W. ANDERSON
COUNTY SURVEYOR
ANOKA COUNTY, MINNESOTA

S.W. Corn. Sec 1, T. 31 R. 24
Found I.P. (Cabin Rapids)

- Aug. 26, 1960 Cast Iron (Flush)
- Temp. 68°
- R. Carlson
- R. Giddings
- D. Potter
- R. Robinson
- TC

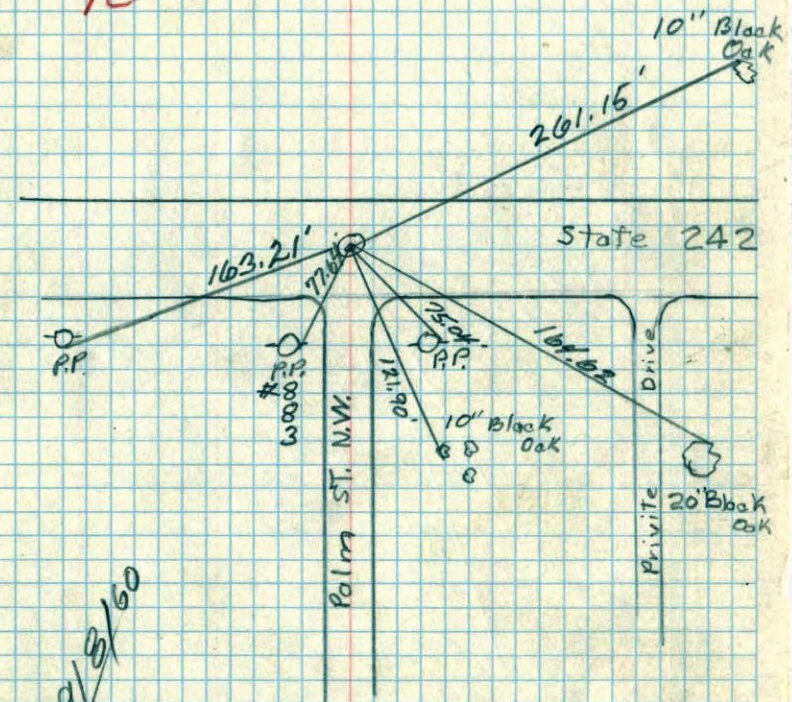

9/8/60

SW ~~X~~ W. Cor of Sec. ~~12~~-31-24
 Found Iron Pipe

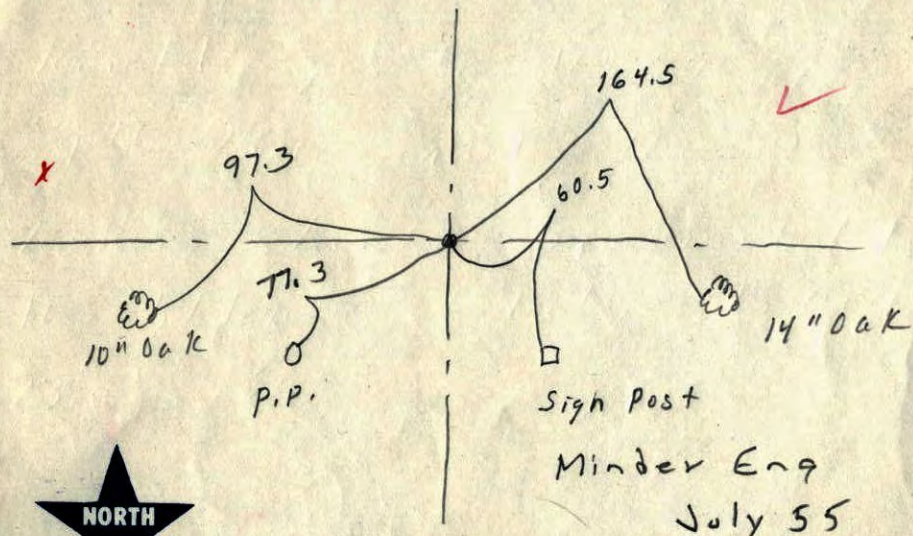

DRAIN TILE • SEWER PIPE • CATTLE PASS • CRIBBING

3

ok

SW cor. of Sec. 1 T. 31 N. R. 24 W
 Concrete Man down 4"

Retired By
 Midco Eng. Co.
 July 1955

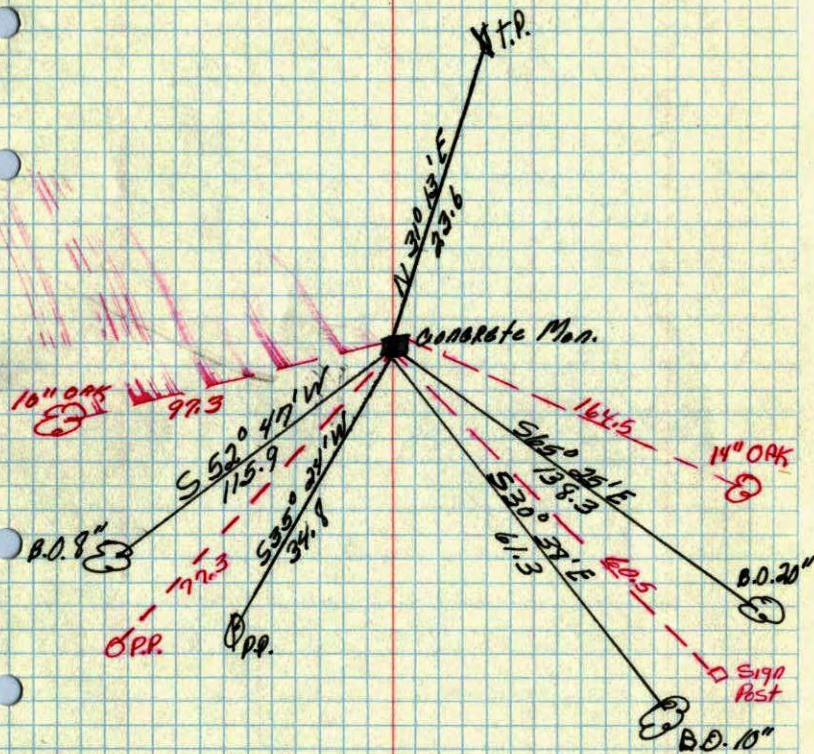

June 28, 1943
 H. D. Caetwright