

CERTIFICATE OF LOCATION OF GOVERNMENT CORNER

County of Anoka

State of Minnesota

Southwest Corner of Sec. 2 Township 31 Range 24

On the 22nd day of August, 1960, the described corner was evidenced by a cast iron monument

and to perpetuate the location of said corner, at the exact location thereof, a permanent marker was placed consisting of a cast iron monument

AND on the 31st day of March, 2010, said permanent marker was found down 0.3' and the ties were updated.

Updated reference ties are as shown below.

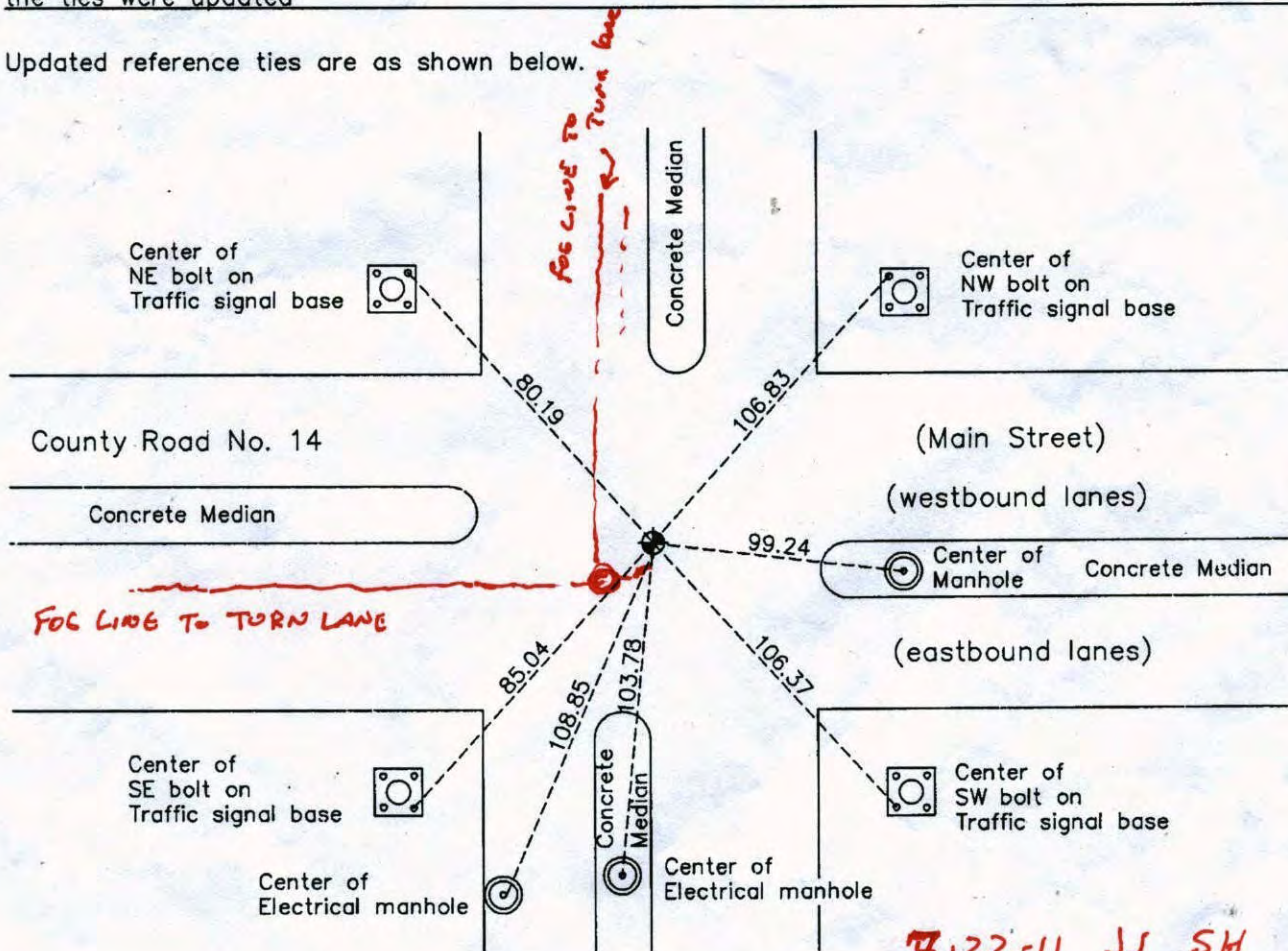

B.22-11 JJ SH

FOG LINES EXTENDED TO MONUMENT RAISED TO NEW SURFACE

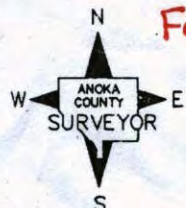

Revision Date

4/26/10

N.A.D. 1983 Coordinates
(1996 Adjustment)

County Project Coordinates	
Northing	<u>159114.8237</u>
Easting	<u>489702.2096</u>
Date	<u>9/27/01</u>

I hereby certify that this United States public land survey monument record is correct and complete to the best of my knowledge and belief.

Date 4/26/10
 Larry D. Hoium, Anoka County Surveyor
 Minnesota License Number 18165

CERTIFICATE OF LOCATION OF GOVERNMENT CORNER

County of Anoka

State of Minnesota

SOUTH WEST Corner of Sec. 2 Township 31 Range 24

I hereby certify that on the 22 day of AUGUST, 1960, I found the described corner which was evidenced by CAST IRON

and I further certify that to perpetuate the location of said corner, I did, at the exact location thereof, place a permanent marker consisting of CAST IRON MONUMENT

which reference or witness monuments are located in the manner following:

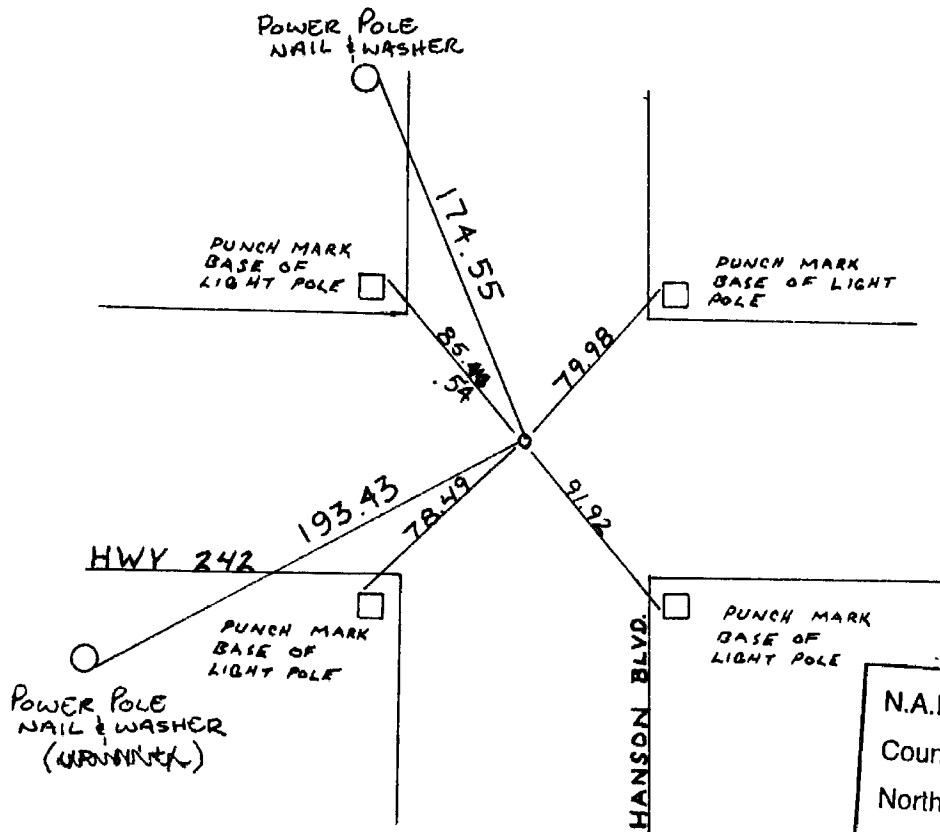

N.A.D.	1983	Co-ordinates
County	Project	Co-ordinates
Northing	<u>159114.8237</u>	
Easting	<u>489702.2096</u>	
State Plane Co-ordinates		
Y	_____	
X	_____	
Date	_____	

Revised date	By
<u>6-27-86</u>	<u>H. Larson</u>
<u>6-24-91</u>	<u>B. KLEMZ</u>
<u>8-4-94</u>	<u>SUM. CREW</u>
<u>9-27-01</u>	

Minnesota State Plane Coordinates
 South Zone
 Y _____ X _____
 _____ , _____
 County Surveyor Date
 Registered Land Surveyor No. _____

SOUTHWEST COR. SECTION 2 T31 R24
 RESET CAST IRON MONUMENT FROM
 TRANSIT TIES AND SECTION BREAKDOWN.
 RETIED. PKs 2.00' NORTH AND EAST

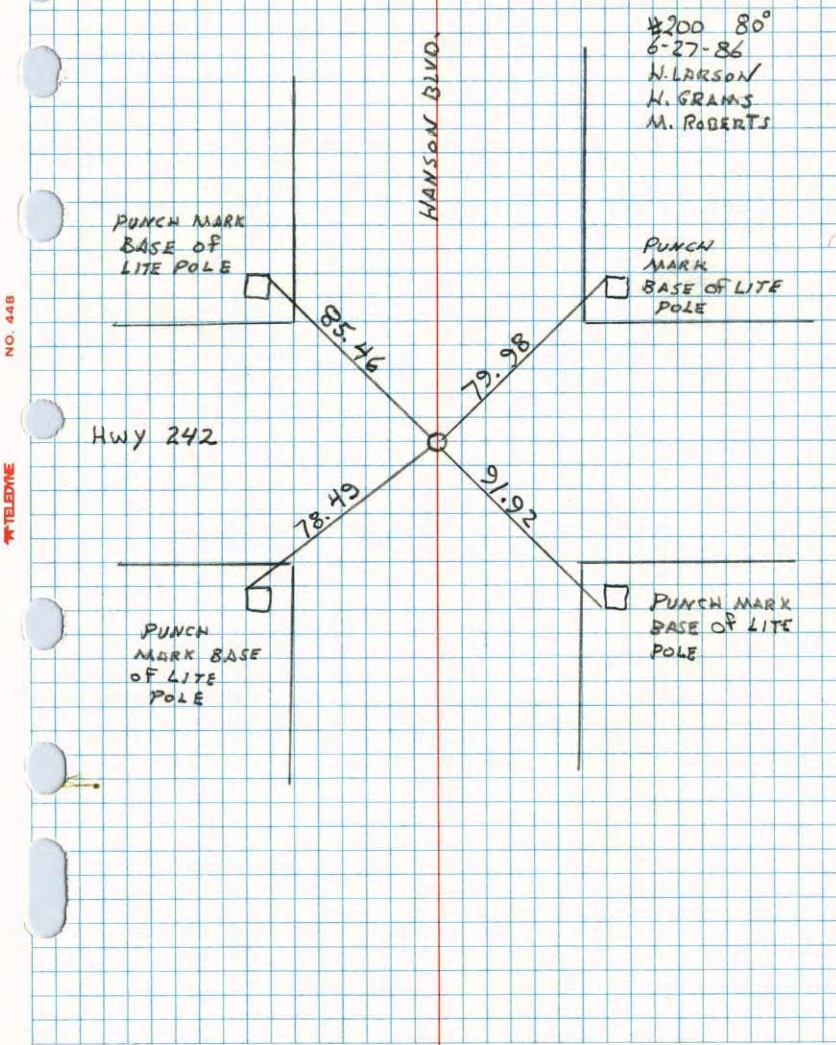

NO. 44B

TELETYPE

SW Cor. Sec. 2 - T31 - R24
 Cast Iron Monument
 flush

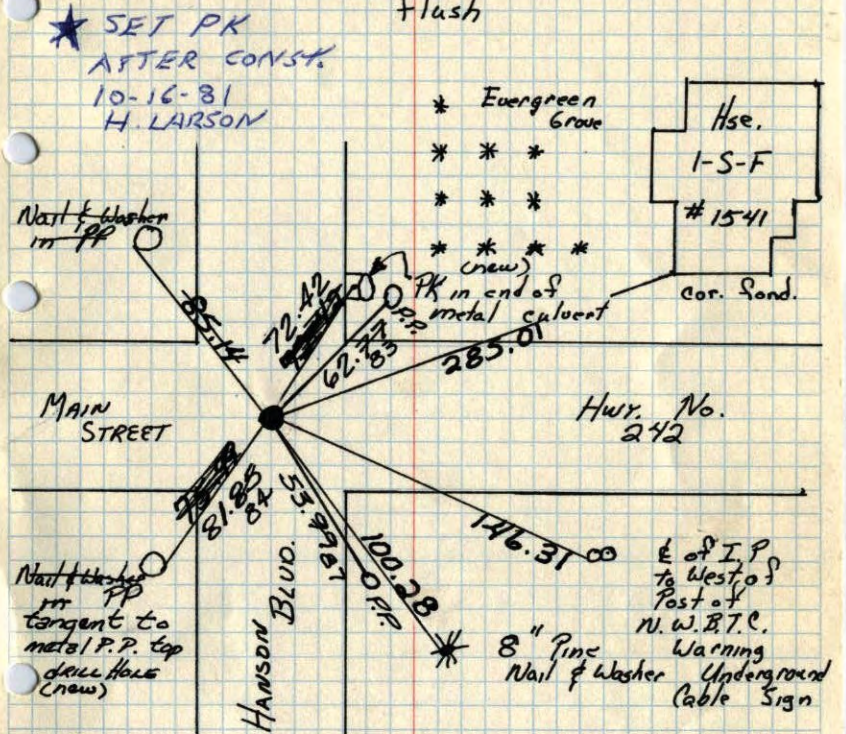

★ SET PK
 AFTER CONST.
 10-16-81
 H. LARSON

* Evergreen Grove
 * * *
 * * *

8/22/60 Tie Check
 7/21/70
 D. Potter
 R. Giddings
 R. Carlson
 R. Robinson
 D. Powell
 R. Brien
 B. Olson

TEMPERATURE CORRECTED
 AND HORIZONTALLY
 TAPED MEASUREMENTS

TIE CHECK
 7/5/74
 R. FARMER
 J. BOETTCHER

ROLAND W. ANDERSON
 COUNTY SURVEYOR
 ANOKA COUNTY, MINNESOTA

TIE CHECK
 JUNE 17, 1977
 R. SANNEBUD
 S. BRIEN
 T. SJEDYENS

PK IN PLACE

CONSTRUCTION TIES FOR SW CORNER SECTION 2 T31 R24

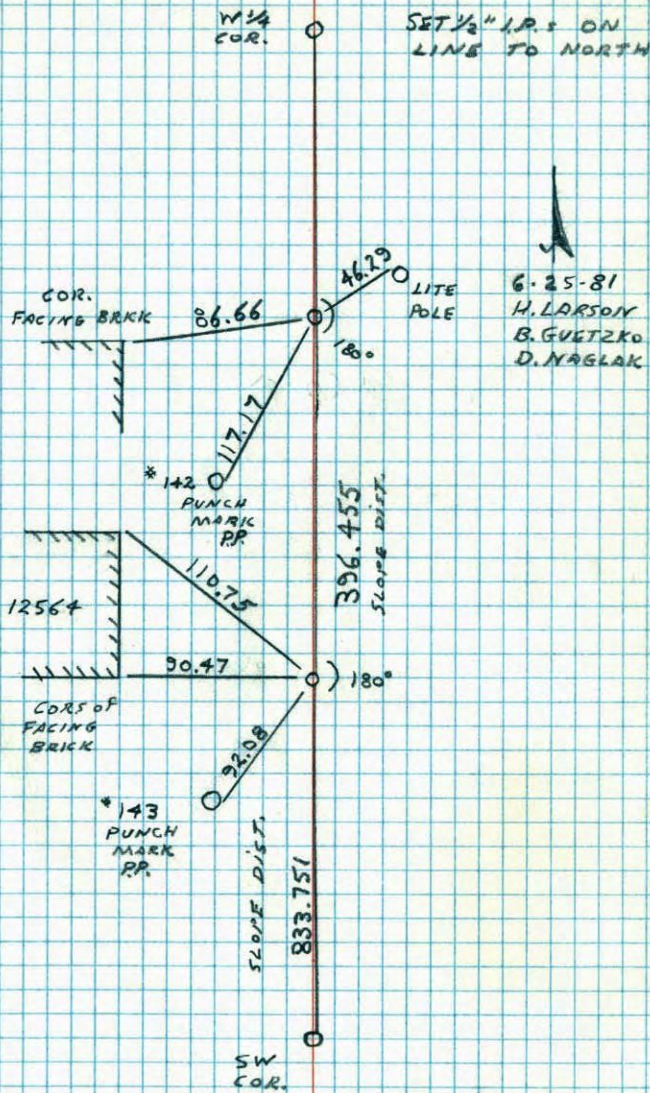

6-25-81
H. LARSON
B. GUETZKO
D. NAGLAK

NO. 448

TELEPHONE

25

SW COR. Sec 2 - T31 - R24

Cast Iron Monument

flush

Retie 6/29/64

J. Oliver
R. Carlson
N. Livgard
J. Dunlop

Tie Check
July 18, 1966
H. Larson
D. Potter

* Evergreen Grove



PK in End of Metal Culvert

New Nail & Washer P.P.

Iron Pipe 4" South of Cor. Evergreen

Main Street

Hwy No. 242

Nail & Washer P.P.

7/21/70
10-76
D. Powell
R. Brion
B. Olson

HANSON Blvd.

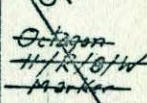

8" Pine Nail & Washer
E of I.P. to West of Post of N.W. B.T.C. Warning Underground Cable Sign

Temp 80°

8/22/60

D. Potter
R. Giddings
R. Carlson
R. Robinson

TEMPERATURE CORRECTED
AND HORIZONTALLY
TAPED MEASUREMENTS

ROLAND W. ANDERSON
COUNTY SURVEYOR
ANOKA COUNTY, MINNESOTA

SW Cor. Sec 2 - T 31 - R 24

Cast Iron Monument

flush

Retie 6/29/64

J. Oliver
R. Carlson
N. Livgard
J. Dunlop

Tie Check
July 18, 1966
H. Larson
D. Potter

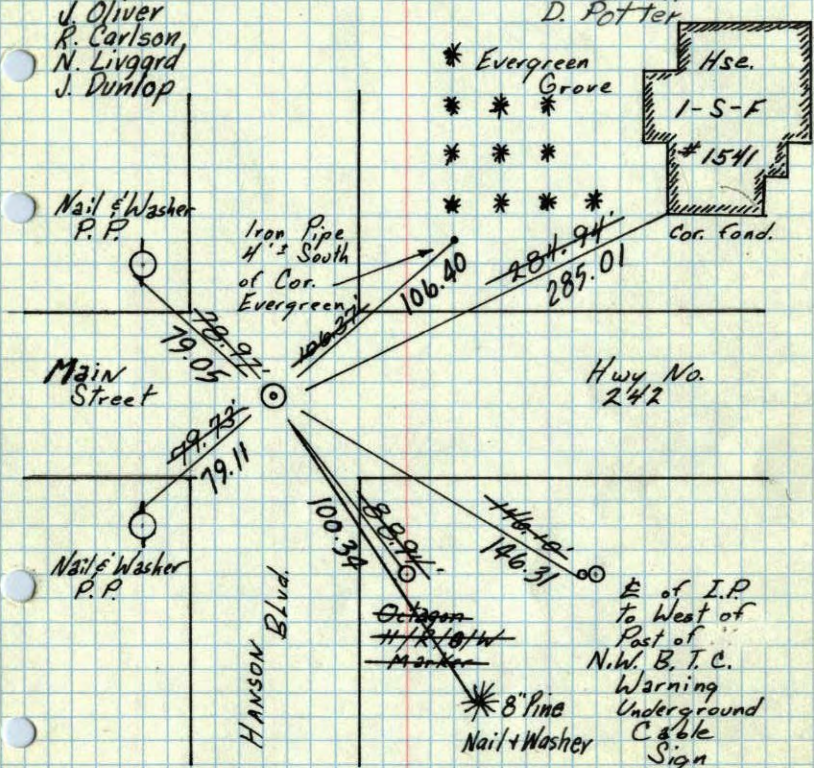

Temp 80°

8/22/60

D. Potter
R. Giddings
R. Carlson
R. Robinson

TEMPERATURE CORRECTED
AND HORIZONTALLY
TAPED MEASUREMENTS

ROLAND W. ANDERSON
COUNTY SURVEYOR
ANOKA COUNTY, MINNESOTA

SW Cor. Sec 2, T 31, R 24

8/22/60

Cast Iron Monument
flush

80°

D. Potter
R. Giddings
R. Robinson
R. Carlson

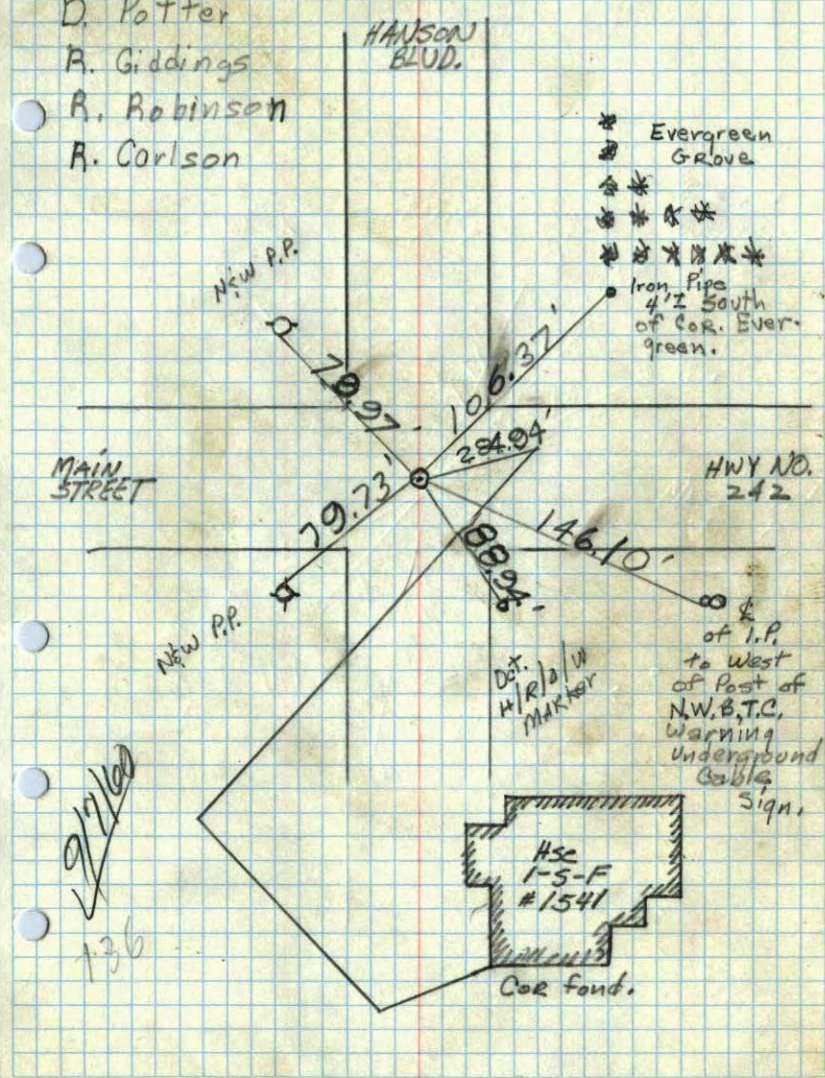

8/22/60
136

SW
NW Corner of Section 4 T. 31 R. 24
2

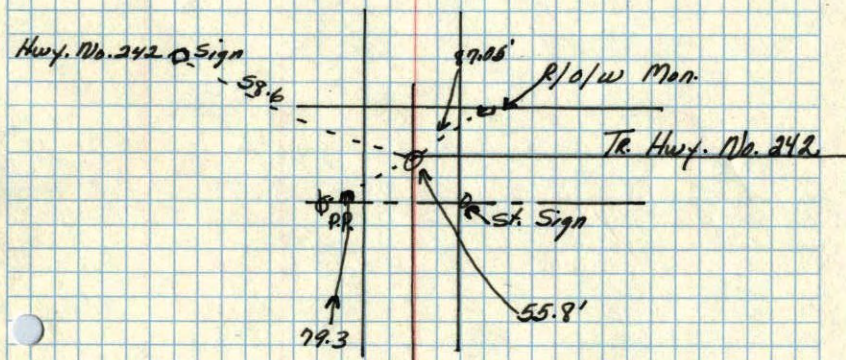

Summer 1957
Mindel Eng. Co.