

# CERTIFICATE OF LOCATION OF GOVERNMENT CORNER

County of Anoka

State of Minnesota

## Northeast Corner of Sec. 9 Township 31 Range 24

On the 26th day of September, 1962, the described corner was evidenced by a 3/4" iron pipe

and to perpetuate the location of said corner, at the exact location thereof, a permanent marker was placed consisting of a cast iron monument set in concrete

**JS SH 8-29-11 RESET 0.5' CAST IRON MON IN CONC.**

**30 0.07 VRS COORDS TO NEW C.I.M.**

AND on the 18th day of March, 2010, said permanent marker was found flush and the ties were updated 159193. [REDACTED] 484372. [REDACTED]

9324

5599

Updated reference ties are as shown below.

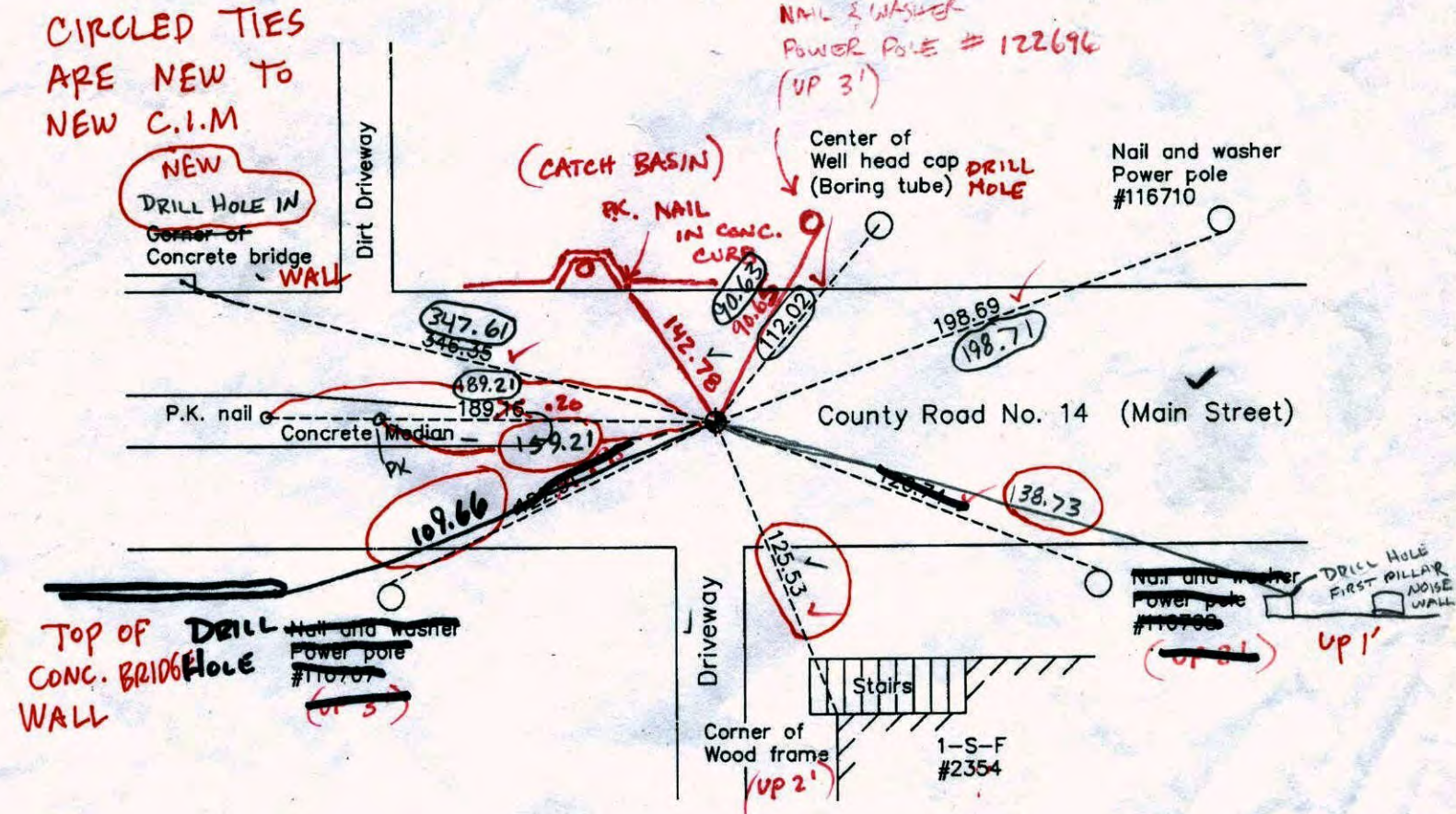

CIRCLED TIES ARE NEW TO NEW C.I.M

NEW DRILL HOLE IN Corner of Concrete bridge WALL

NAIL & WASHER POWER POLE # 122696 (UP 3')

Center of Well head cap (Boring tube) DRILL HOLE

Nail and washer Power pole #116710

TOP OF CONC. BRIDGE WALL



N.A.D. 1983 Coordinates (1996 Adjustment)

County Project Coordinates	
Northing	159193.9888
Easting	484372.5737
Date	9/26/01

Revision Date 4/26/10

I hereby certify that this United States public land survey monument record is correct and complete to the best of my knowledge and belief.

*Larry D. Hoium* Date 4/26/10

Larry D. Hoium Anoka County Surveyor  
Minnesota License Number 18165

N.E. COR. SEC. 9 T 31 R 24

RETIED + REMOVED FOR CONST.

SAW CUT OF CONC.  
FOR CONST TO E.

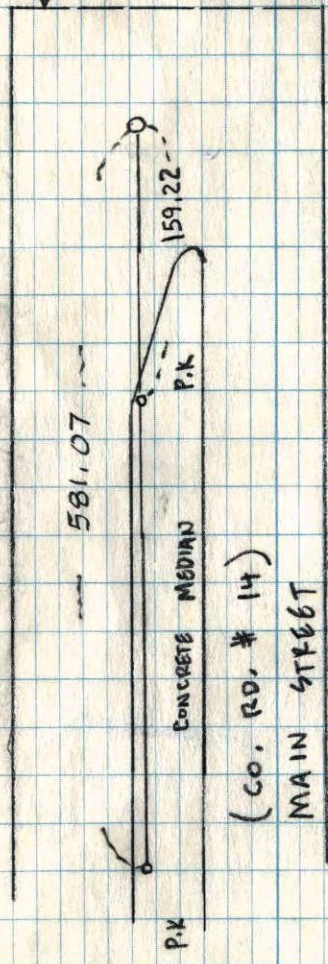

7.20.10  
J. SIMMER  
S. SNITKER

42185

# CERTIFICATE OF LOCATION OF GOVERNMENT CORNER

County of Anoka

State of Minnesota

NORTHEAST Corner of Sec. 9 Township 31 Range 24

I hereby certify that on the 26 day of SEPT., 1962, I found the described corner which was evidenced by 3/4" I.P.

and I further certify that to perpetuate the location of said corner, I did, at the exact location thereof, place a permanent marker consisting of C.I.M. SET IN CONCRETE

which reference or witness monuments are located in the manner following:

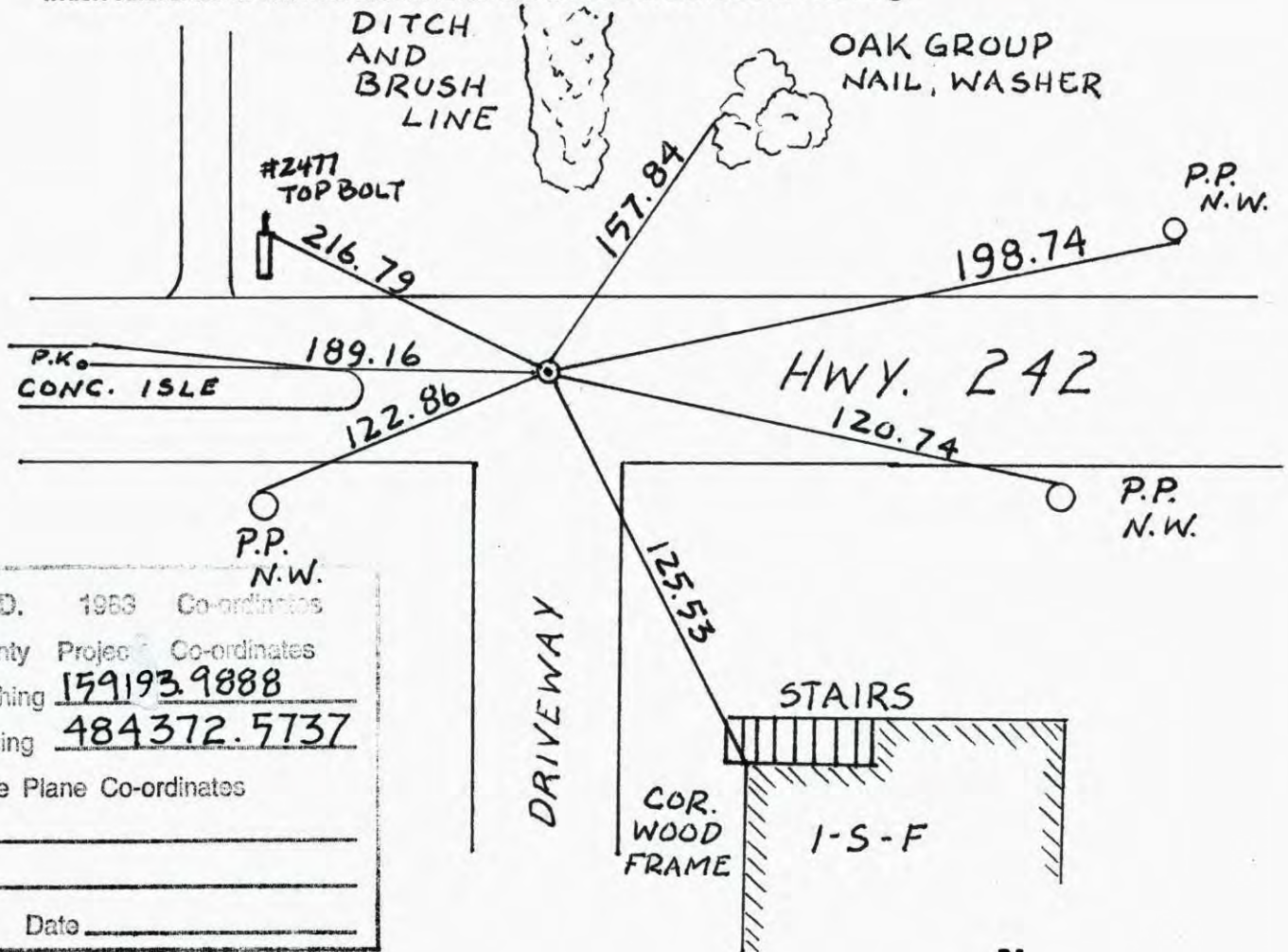

N.A.D.	1983	Co-ordinates
County	Project	Co-ordinates
Northing	<u>159193.9888</u>	
Easting	<u>484372.5737</u>	
State Plane Co-ordinates		
Y	_____	
X	_____	
Date _____		

Revised date	Revised date	Revised date
<u>6-24-91</u>		
<u>8-9-94</u>		
<u>11-1-01</u>		
<u>12-8-03</u>		

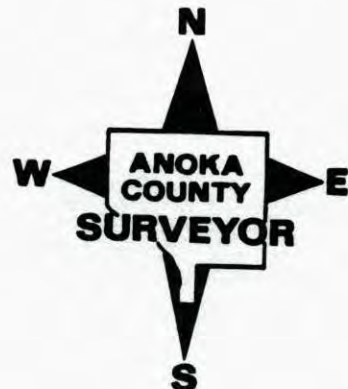

NE TRANSIT TIE  
SEC. 9 T 31 R 24

4-10-03 J.S., B.K., M.J.

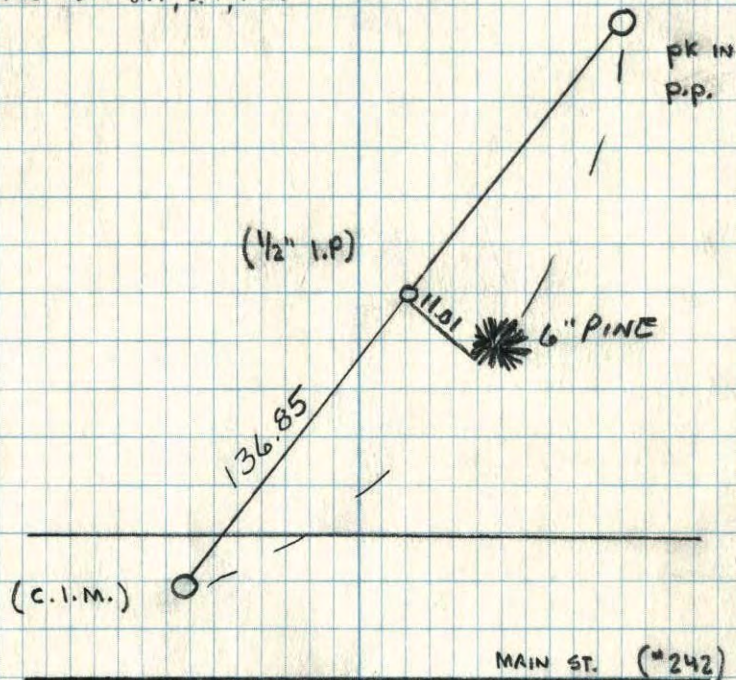

NE Cor. Sec. 9, T 31, R 24

Swung Ties From Cartwright, Holm and Minder,  
Found PK Spk. line Straddles, dug and found 3/4"  
bent I.P. down 0.2' which fit straddles good when  
straightened up. Also Found 3/4" Pinched I.P. down  
0.8' which fell 0.2'E. of other pipe. Set Cast  
Iron Monument at intersection of Straddles.

N

26 Sept. 62

J. Oliver  
M.D. Anderson

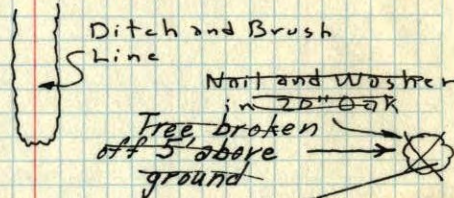

Cast Iron Monument is  
3 1/2 No. of E Stripe

State Highway

Nail and Washer  
in P.P.

FILED "V" notch in Top  
Center of each end of  
CMP Culvert under driveway

Tie Check  
July 21, 1966

H. Larson  
D. Potter  
G. Reimer

7/5/74  
R. FARMER

NW Cor. of  
Stucco'd Bsm't

1-S-F with  
exposed Bsm't  
on W. Side

Nail and  
Washer  
in P.P.  
Tie Check  
July 21, 1970  
D. Powell  
R. Brien  
B. Olson

Tie Check  
JUNE 17, 1977  
R. Spalmer

TEMPERATURE CORRECTED  
AND HORIZONTALLY  
TAPED MEASUREMENTS

ROLAND W. ANDERSON  
COUNTY SURVEYOR  
ANOKA COUNTY, MINNESOTA

TIE CHECK  
6-25-80  
B. STEPHENS

NE Cor. Sec. 9, T31, R24

Swung Ties From Cartwright, Hoium and Minder,  
Found PK Spk. line Straddles, dug and Found  $\frac{3}{4}$ "  
bent I.P. down 0.2' which fit straddles good when  
straightened up. Also Found  $\frac{3}{4}$ " Pinched I.P. down  
0.8' which fell 0.2'E. of other pipe. Set Cast  
Iron Monument at intersection of Straddles.

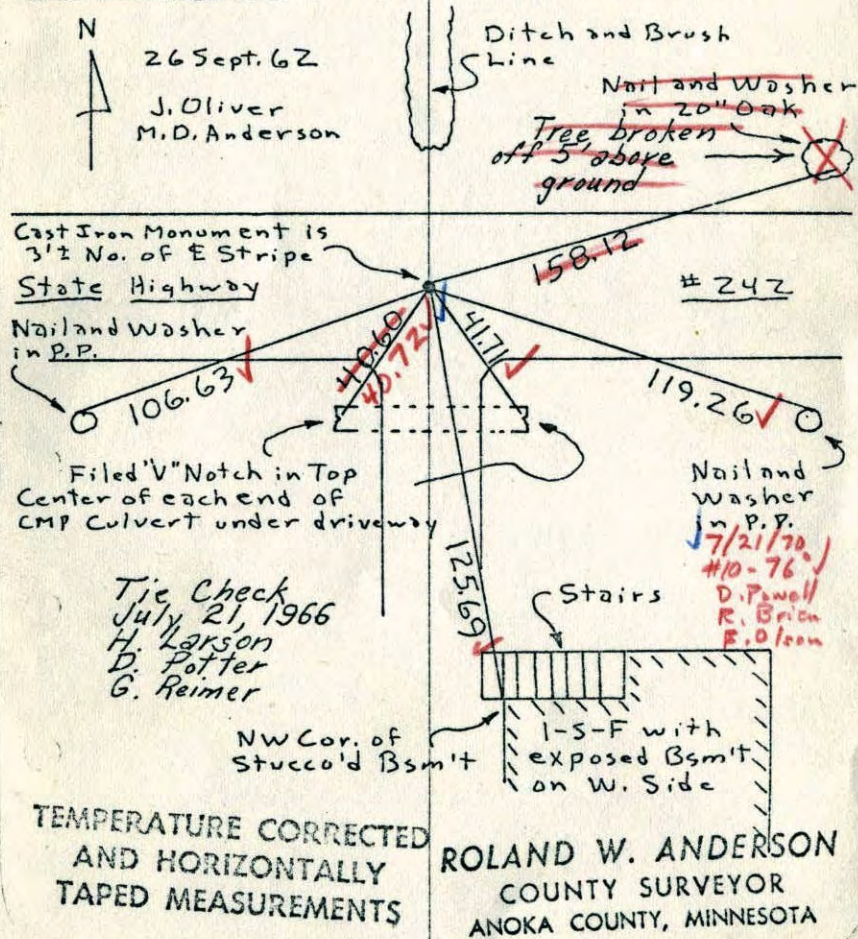

NE Cor. Sec. 9, T31, R24

Swung Ties From Cartwright, Hoium and  
Minder - Found PK Spk. line Straddles,  
dug and Found  $\frac{3}{4}$ " Bent I.P. down 0.2'  
which fit straddles good when straightened  
up. - also Found  $\frac{3}{4}$ " Pinched I.P. down  
0.8' which fell 0.2'E of other pipe.  
Set C.I. Mon. at intersection of Straddles.

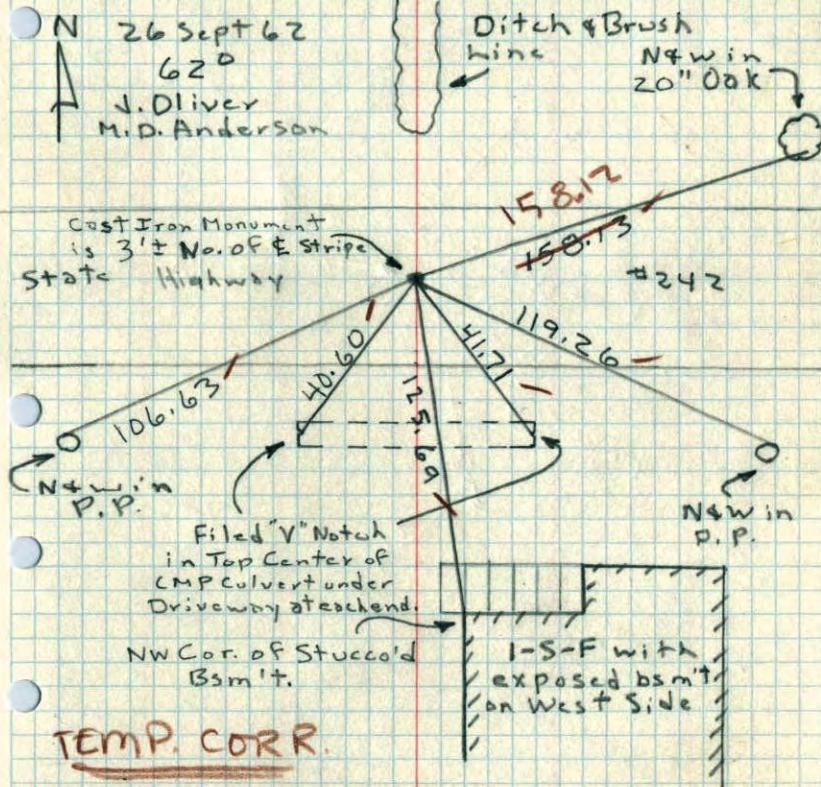

out  
46371.4 SE Cor Sec 4, T31, R24

tyed out ties one to bridge other  
to Red Oak Hit approximate open  
In farve found Nail in hole  
put in straddles Dug 7" X 7" Opening  
Noticed part of what I think is a  
PK on south edge of hole about  
3' North of & Down 6" found  
pinched Iron Pipe put in straddles.  
Dug down to bottom of pipe found  
Nail to south ~~that~~ bent down-  
ward removed pipe dug around  
end of pipe for about 6" & down  
6" found nothing dug down  
6" Below Iron till we hit Black  
dirt then down for another 6"  
stoped filled hole replaced  
nails & Iron in previous  
location.

6/24/60  
D.E.P.  
Set Cast Iron Mon  
Sept 1962  
Dead Rile  
Ties in Book  
1943  
H.A.C.

NE  
SE cor. of Sec. 4 T31, R24

Granite 6" x 6" down 3" in & Main St. Rd.

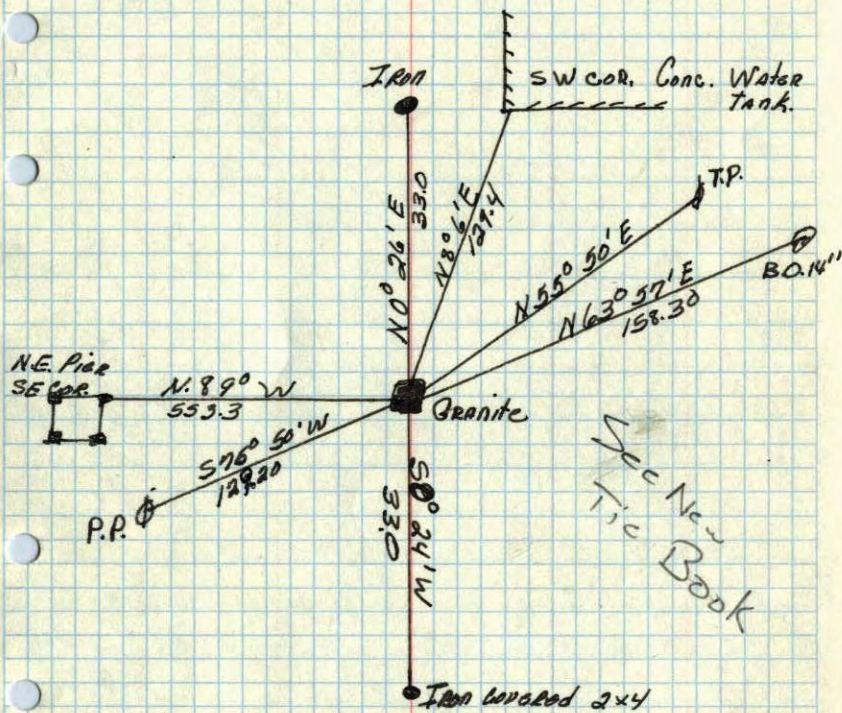

April 10, 1943  
CARTWRIGHT

SE cor Sec. 9 T.31 R.29  
NE

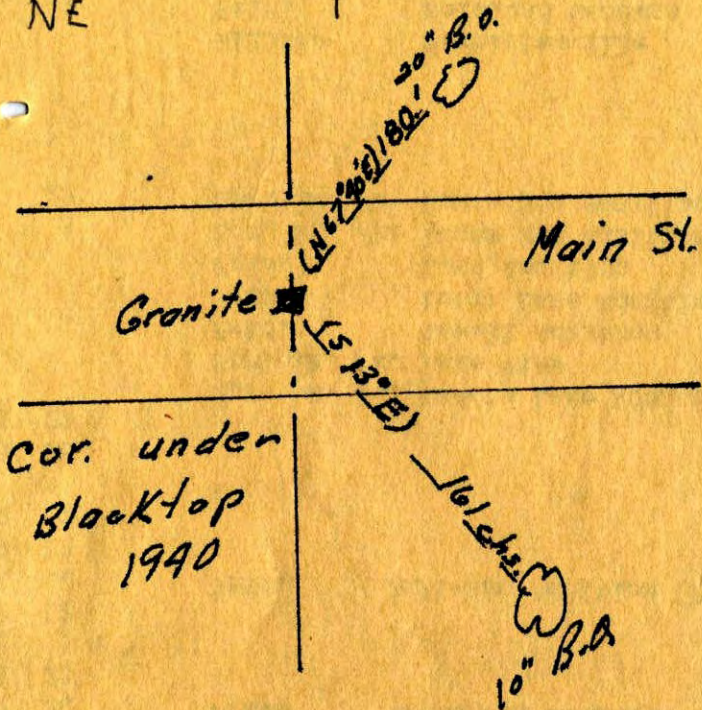

ANOKA T.31-N R.24W

