

CERTIFICATE OF LOCATION OF GOVERNMENT CORNER

County of Anoka State of Minnesota

NORTH 14 Corner of Sec. 9 Township 31 Range 24

I hereby certify that on the 26TH day of SEPTEMBER, 19 62, I found the described corner which was evidenced by CONCRETE MONUMENT

and I further certify that to perpetuate the location of said corner, I did, at the exact location thereof, place a permanent marker consisting of 1/2" IRON PIPE IN CONCRETE SECTION OF MEDIAN

which reference or witness monuments are located in the manner following:

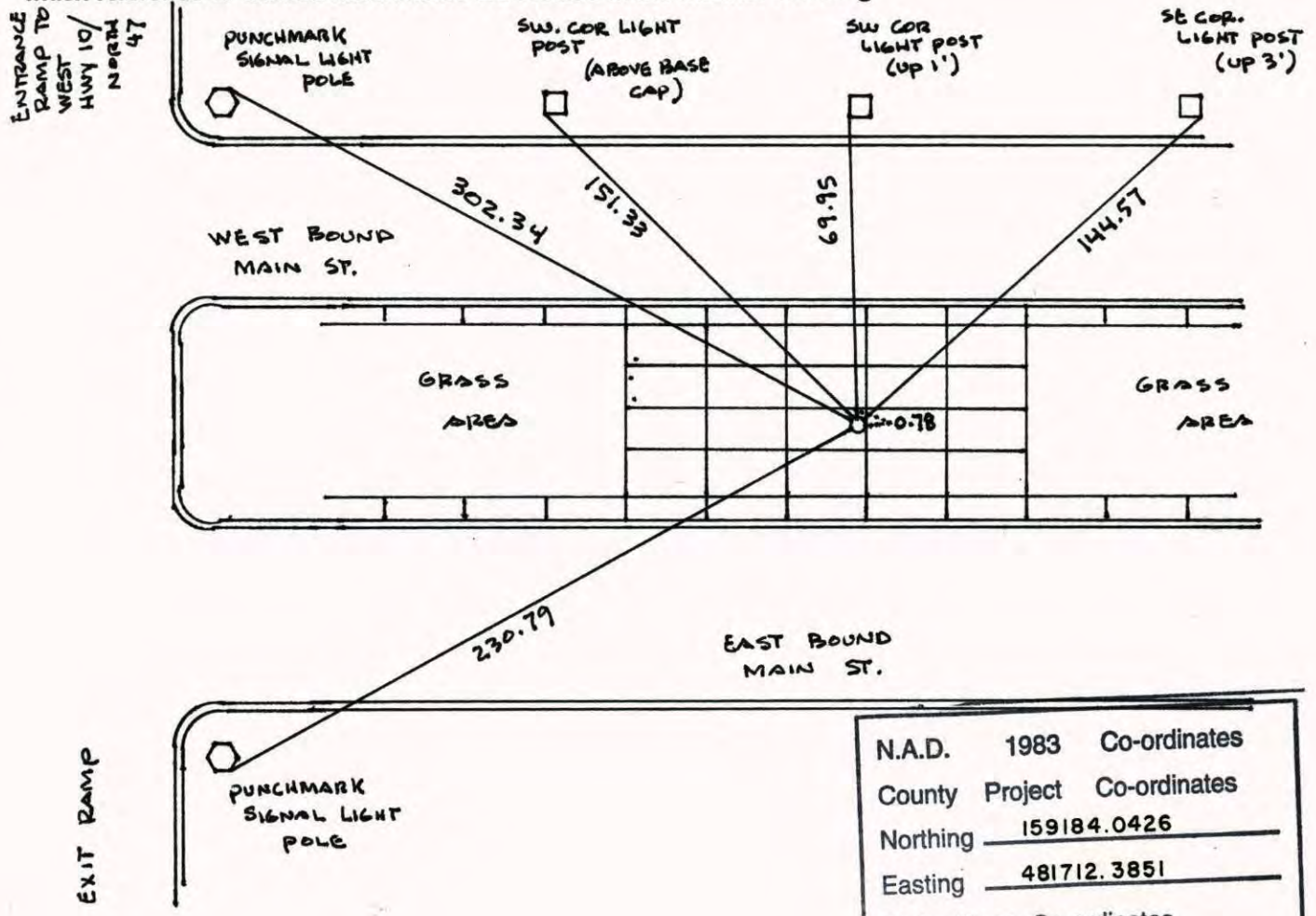

N.A.D.	1983	Co-ordinates
County	Project	Co-ordinates
Northing	<u>159184.0426</u>	
Easting	<u>481712.3851</u>	
State Plane Co-ordinates		

Revised date	Revised date	Revised date
<u>8-4-90</u>		
<u>6-17-77</u>		
<u>7-25-83</u>		
<u>6-24-86</u>		
<u>6-25-91</u>		
<u>8-9-94</u>		
<u>10-12-01</u>		



NORTH 1/4 COR SEC 9 T 31 R 24

RESET, RETIED & GPS 1/2" IRON PIPE
IN CONC. SECTION OF MEDIAN.

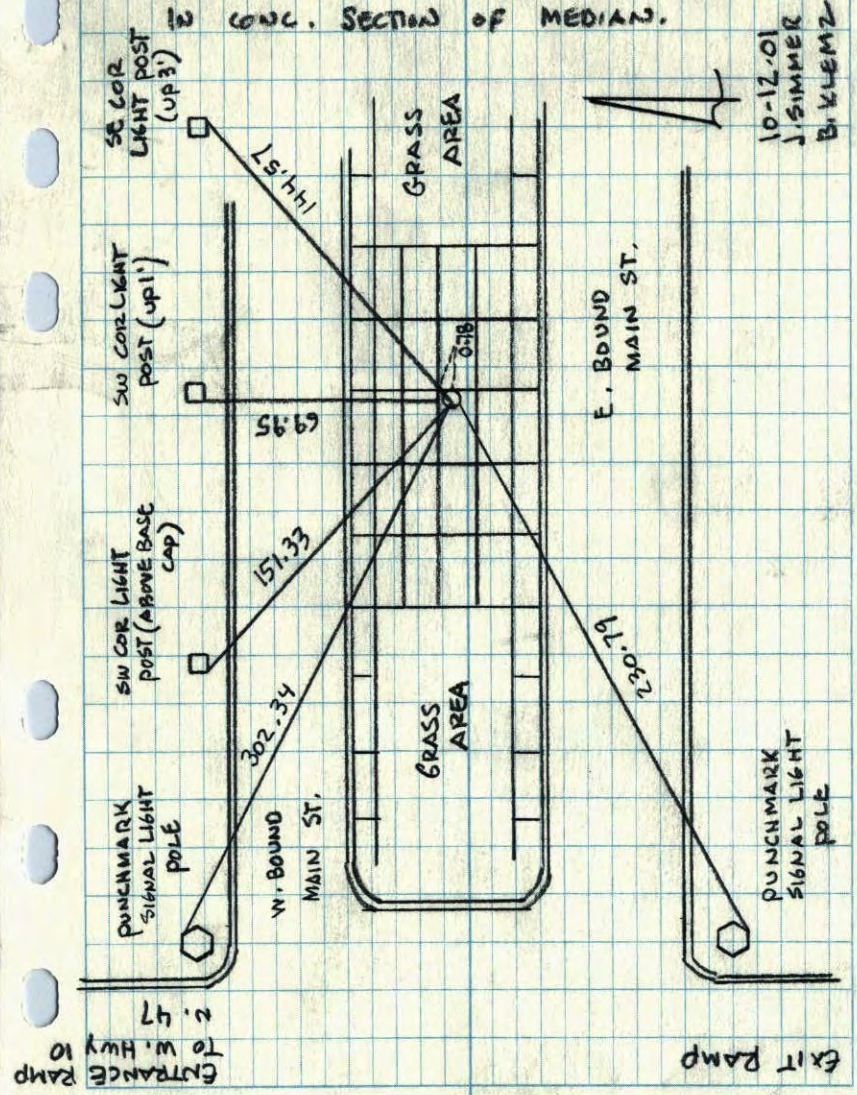

CONSTRUCTION TIE

NORTH 1/4 COR. SEC 9 T 31 R 24

COST IRON MONUMENT TO BE REMOVED
FOR CONST.

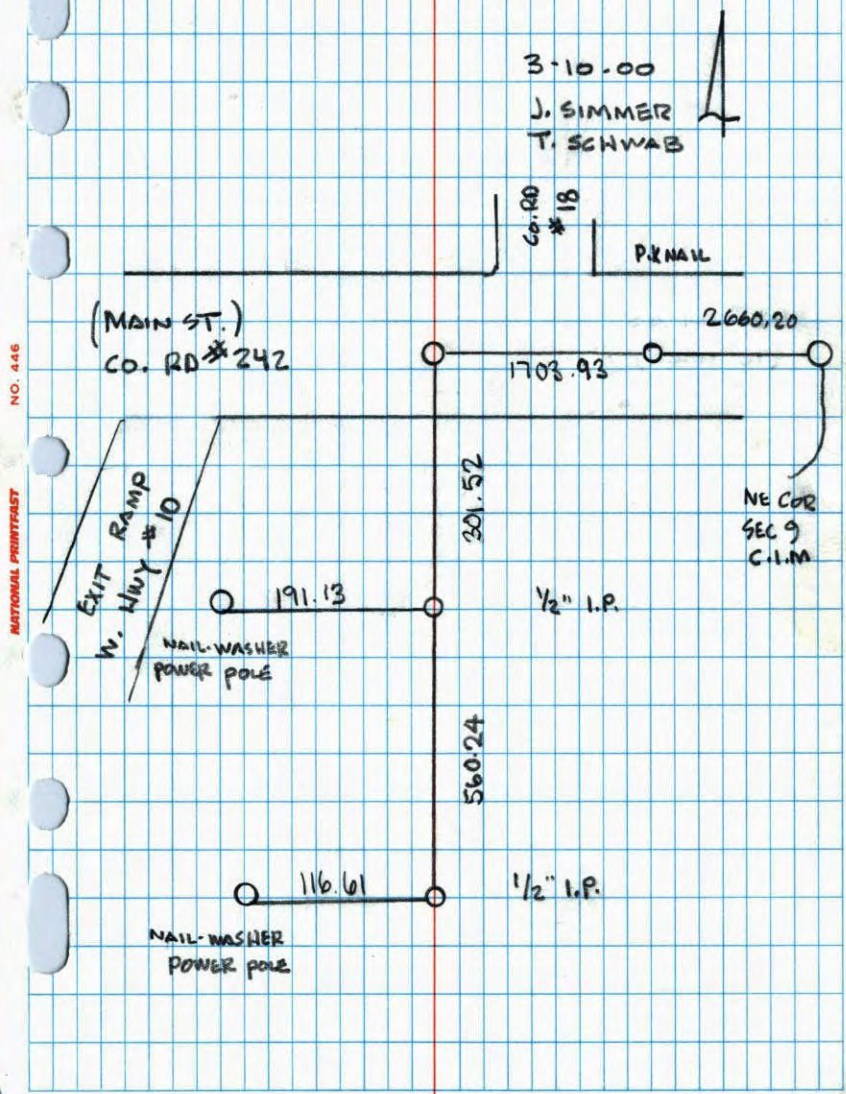

NORTH 1/4 SEC. 9 TW. 31 R. 24

RETIE CAST IRON MONUMENT

NO. 446
NATIONAL PRINTING

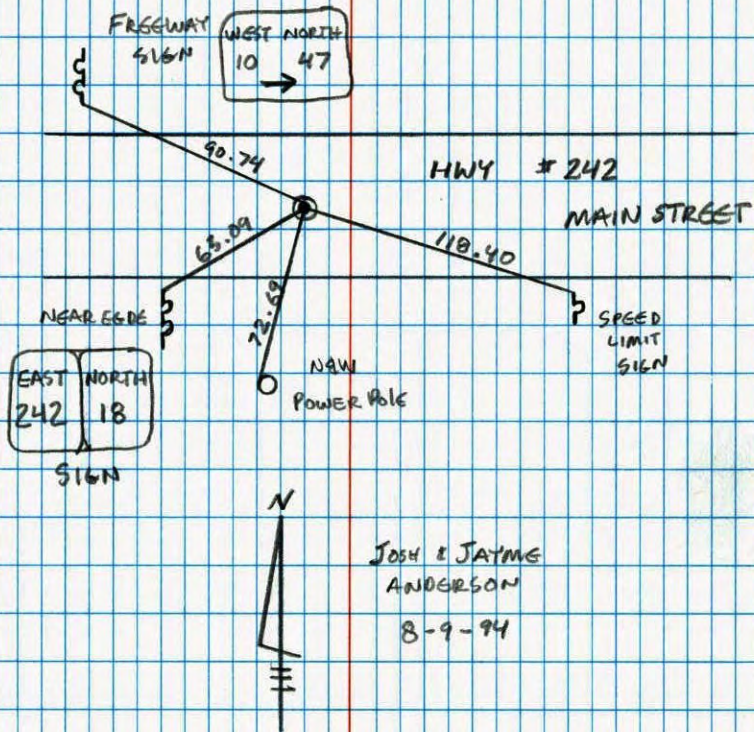

JOSH & JAYME
ANDERSON
8-9-94

N 1/4 Sec. 9 T. 31 R. 24

NO. 446
TELEPHONE

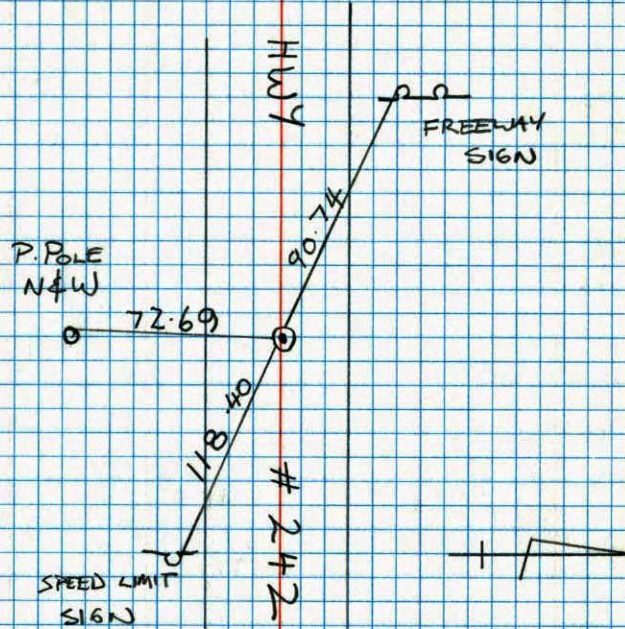

B. KLEMZ
M. STEWART
25 JUNE 91

N 1/4 Cor. Sec. 9, T31, R24

Took transit ties because of Freeway construction

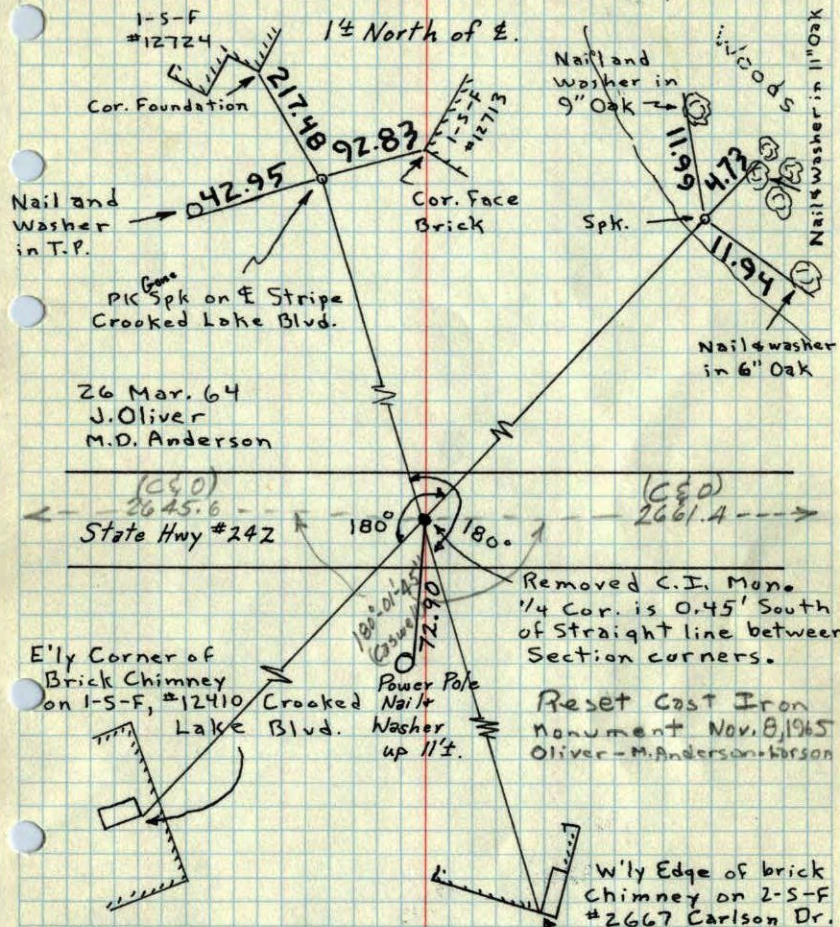

26 Mar. 64
J. Oliver
M.D. Anderson

State Hwy #242
180°
180°

Removed C.I. Mon.
1/4 Cor. is 0.45' South
of straight line between
Section corners.

Reset Cast Iron
monument Nov. 8, 1965
Oliver - M. Anderson - Larson

TEMPERATURE CORRECTED
AND HORIZONTALLY
TAPED MEASUREMENTS

Tie Check
July 21, 1966
H. Larson
D. Potter
G. Reimer

Looked ok
6-17-77
P. Spalwerud
Tie Check
August 4, 1970
D. Powell
R. Brien
B. Olson

ROLAND W. ANDERSON
COUNTY SURVEYOR
ANOKA COUNTY, MINNESOTA

N 1/4 Cor. Sec. 9, T31, R24

Took transit ties because of Freeway
Construction.

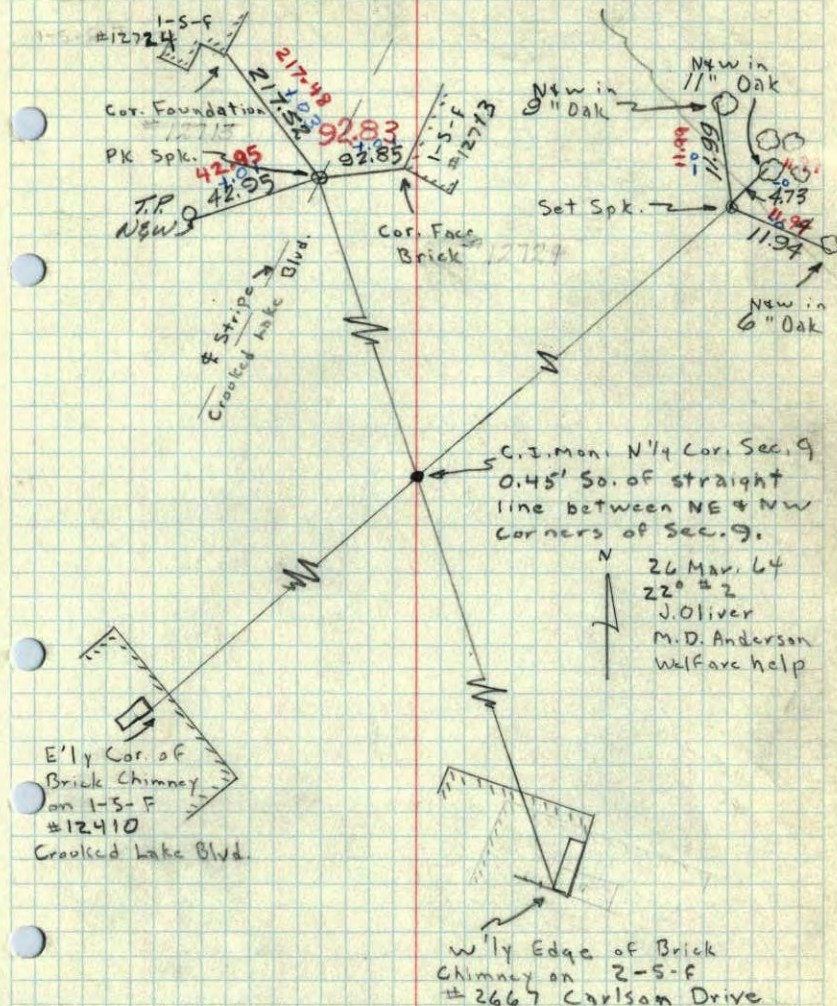

26 Mar. 64
22° #2
J. Oliver
M.D. Anderson
Welfare help

E'ly Cor. of
Brick Chimney
on 1-S-F
#12410
Crooked Lake Blvd.

W'ly Edge of Brick
Chimney on 2-S-F
#2667 Carlson Drive

N¹/₄ Cor. Sec. 9, T31, R24

Found 3/4" I.P. down 0.5' From Minder Eng.

Tics, dug down, found 4" Sq. Conc. Mon.

down 2' - Set C.I. Mon. Flush with

black Top

N

26 Sept 62

62°

J. Oliver
M.D. Anderson

N&W in No. Leg
of "Lindsay
Soft Water"
Sign

V Notch Filed in Top
center E. End
Culvert

State Highway #242

Cast Iron
Mon. is 1.8'±
No. of
Stripe

V Notch Filed in Top
Center E. End of
Culvert

TEMP. CORR

62°

Nails & Washers in 5th, 6th &
7th P.P.'s E. of Crooked
Lake Blvd.

