

CERTIFICATE OF LOCATION OF GOVERNMENT CORNER

County of Anoka

State of Minnesota

SOUTHEAST Corner of Sec. 5 Township 31 Range 24

I hereby certify that on the 16TH day of AUGUST, 1960, I found the described corner which was evidenced by GRANITE MONUMENT

and I further certify that to perpetuate the location of said corner, I did, at the exact location thereof, place a permanent marker consisting of CAST IRON MONUMENT

which reference or witness monuments are located in the manner following:

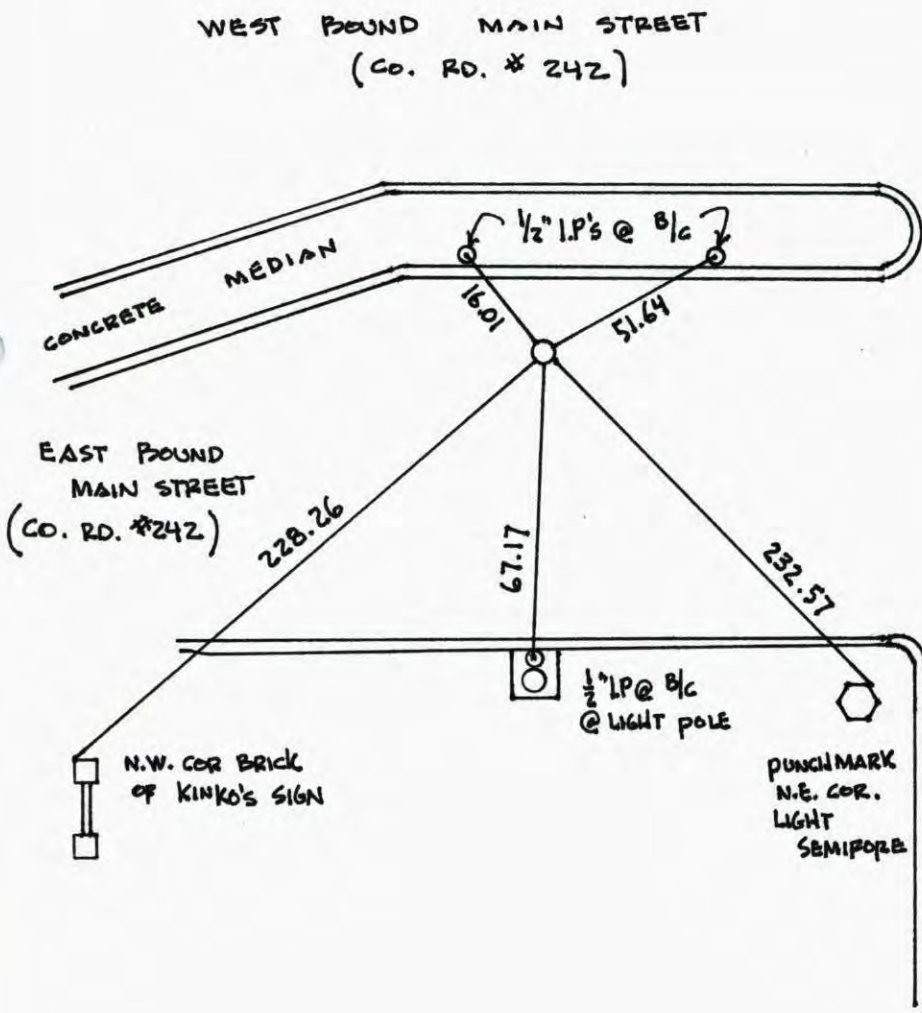

N.A.D.	1983	Co-ordinates
County	Project	Co-ordinates
Northing	<u>159175.1864</u>	
Easting	<u>479066.2631</u>	
State Plane Co-ordinates		
Y	_____	
X	_____	
Date	_____	

NORTH DALE BOULEVARD

Revised date	Revised date	Revised date
7/20/66	6/24/84	
7/23/70	6/24/91	
7/19/74	8/8/94	
6/17/77	11/7/00	
6/25/80		
7/25/83		
12/15/83		



SOUTHEAST COR. SEC. 5 T 31 R 24

RESET & RETIED CAST IRON MON.

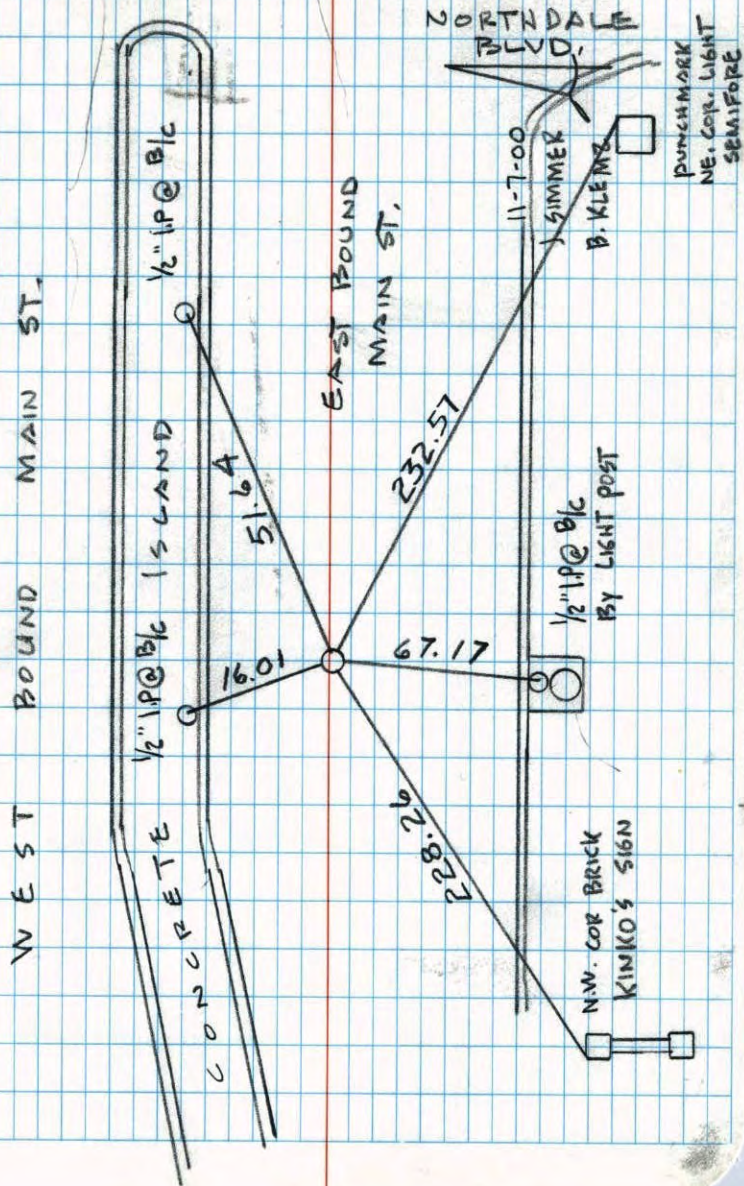

NATIONAL PRINTFAST NO. 446

SOUTHEAST COR. SEC 5 T 31 R 24

CAST IRON TO BE REMOVED FOR CONST.

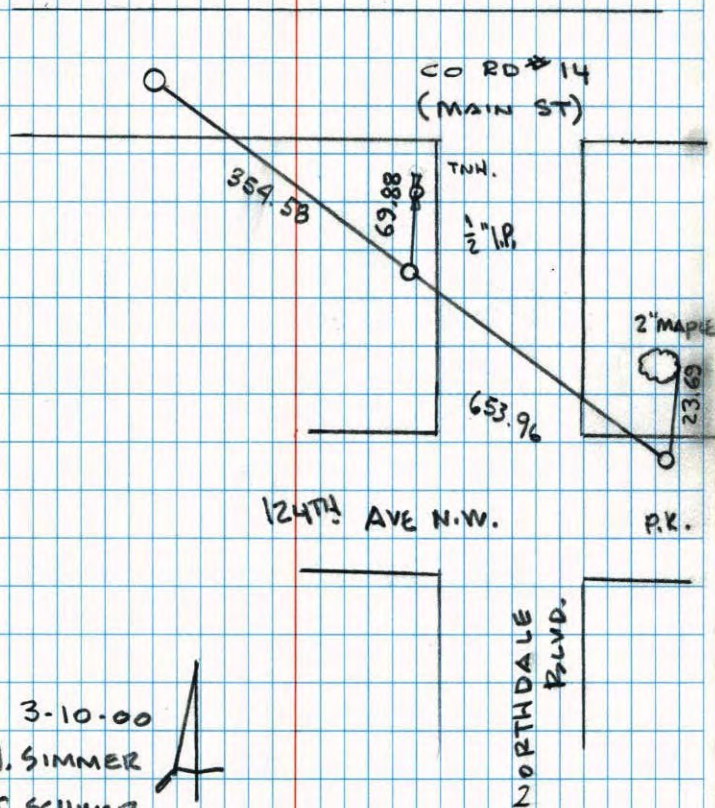

NATIONAL PRINTFAST NO. 446

3-10-00
I. SIMMER
T. SCHWARZ

SE Cor Sec 5-T31-R24

Granite Mon. down 2'
Cast Iron Mon. flush
PK Nails 2.00' North+East.

TIE CHECK
6-25-80
B. STEPHENS
P. ROSS
P. HORNEY

TIE CHECK
JUNE 17, 1977
R. SANNEBUD
J. BRAEN
J. STEPHENS

Retie 6/29/64

J. Oliver
R. Carlson
N. Livgard
J. Dunlop

Tie Check
July 14, 1966
H. Larson
D. Potter
G. Reimer

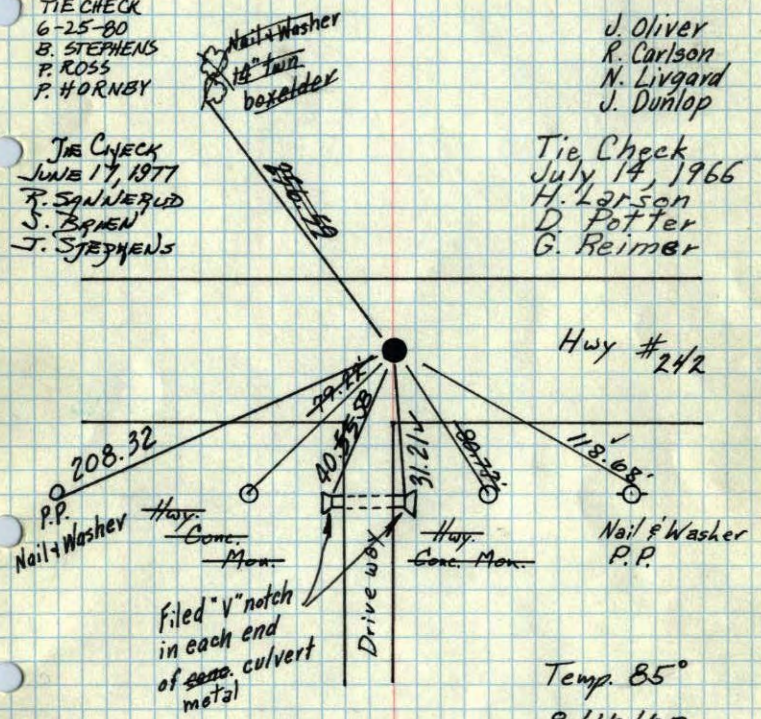

Temp. 85°
8/16/60

TEMPERATURE CORRECTED
AND HORIZONTALLY
TAPED MEASUREMENTS

Tie Check	TIE CHECK
July 23, 1970	7/19/74
D. Powell	R. FARMER
R. Brien	N.O.
B. Olson	D.O.

ROLAND W. ANDERSON
COUNTY SURVEYOR
ANKA COUNTY, MINNESOTA

SE Cor Sec 5-T31-R24

Granite Mon. down 2'
Cast Iron Mon. flush
PK's 2.00' N+E.

7/23/70
D. Powell
R. Brien
B. Olson

Retie 6/29/64

J. Oliver
R. Carlson
N. Livgard
J. Dunlop

Tie Check
July 14, 1966
H. Larson
D. Potter
G. Reimer

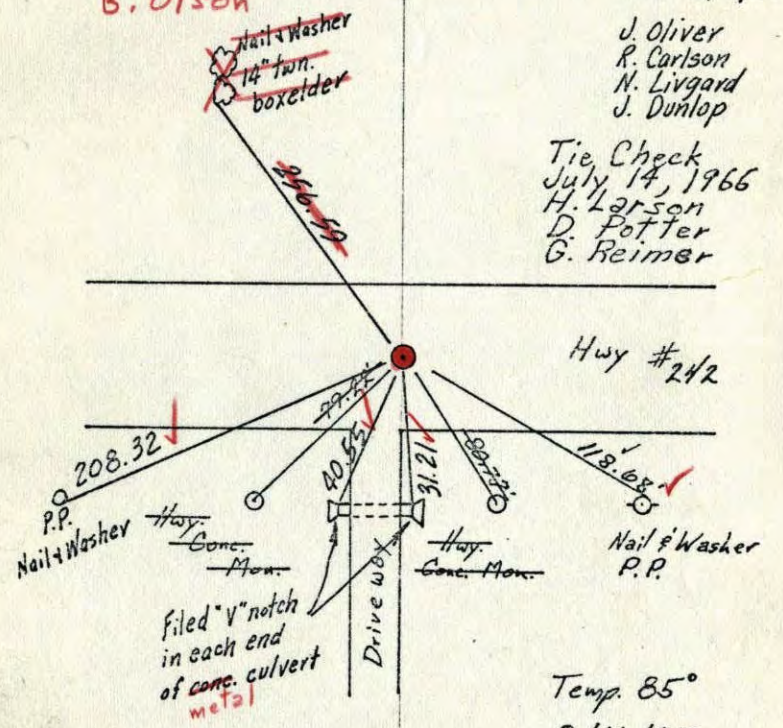

Temp. 85°
8/16/60

TEMPERATURE CORRECTED
AND HORIZONTALLY
TAPED MEASUREMENTS

B. Rogers
D. Potter
D. Giddings
R. Carlson
R. Robinson

ROLAND W. ANDERSON
COUNTY SURVEYOR
ANKA COUNTY, MINNESOTA

SE Cor. Sec. 5 T31 R24
 Granite down 2'
 Cast Iron Man. flush

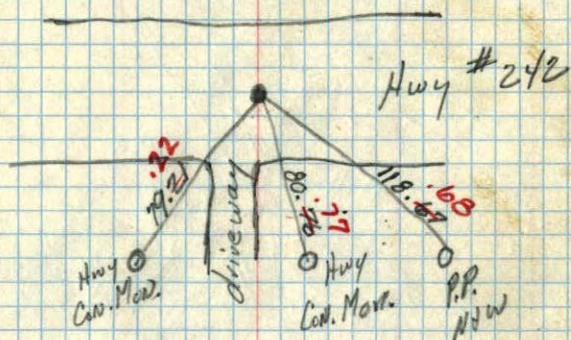

1918/1900

TC
 temp. 85°
 8/16/90
 Bill Rogers
 Danny F. Hef
 Dick Siddings
 Ralph Robinson
 Randy Carlson

SE CORNER of Sec. 5 T.31 R.24
 Granite 6" x 6" down 10" to main St. Road

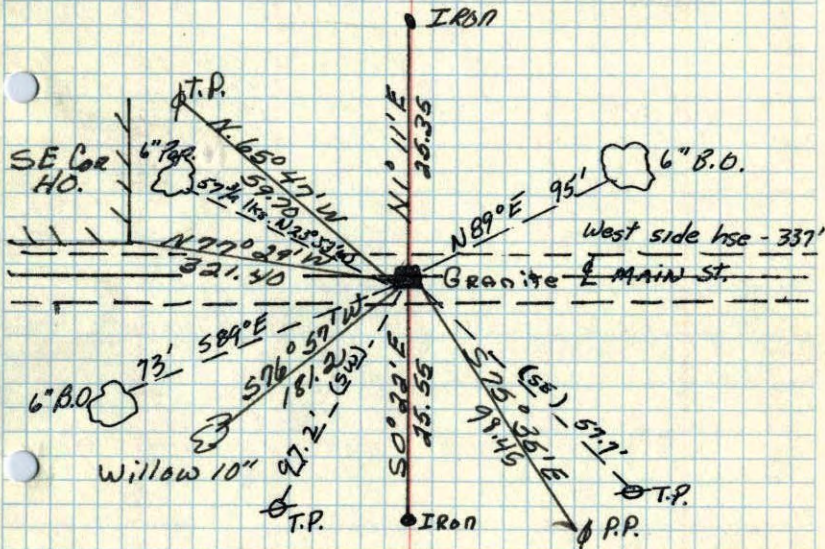

A.C. Hwy. D.
 April 10, 1943
 Cartwright