

# CERTIFICATE OF LOCATION OF GOVERNMENT CORNER

County of Anoka

State of Minnesota

SOUTH 1/4 Corner of Sec. 5 Township 31 Range 24

I hereby certify that on the 16 day of AUGUST, 1960, I found the described corner which was evidenced by GRANITE

and I further certify that to perpetuate the location of said corner, I did, at the exact location thereof, place a permanent marker consisting of CAST IRON MONUMENT

which reference or witness monuments are located in the manner following:

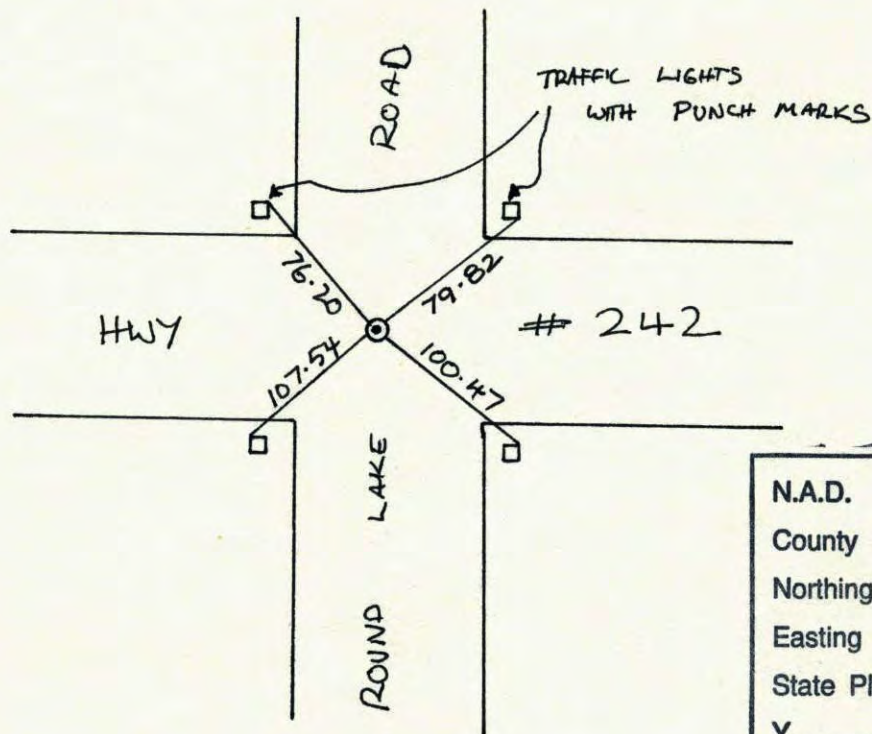

N.A.D.	1983	Co-ordinates
County	Project	Co-ordinates
Northing	<u>159169.8368</u>	
Easting	<u>476440.0462</u>	
State Plane Co-ordinates		
Y	_____	
X	_____	
Date	_____	

Revised date	Revised date	Revised date
<u>7-20-66</u>	<u>6-25-91</u>	
<u>7-23-70</u>	<u>8-8-94</u>	
<u>7-19-74</u>		
<u>6-17-77</u>		
<u>6-26-80</u>		
<u>7-25-83</u>		
<u>6-24-86</u>		

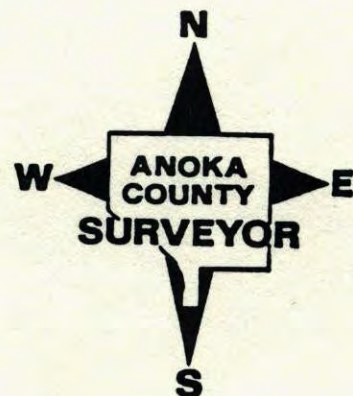



S 1/4 SECT 5 T. 31 R. 24

RK-MS  
6-25-91

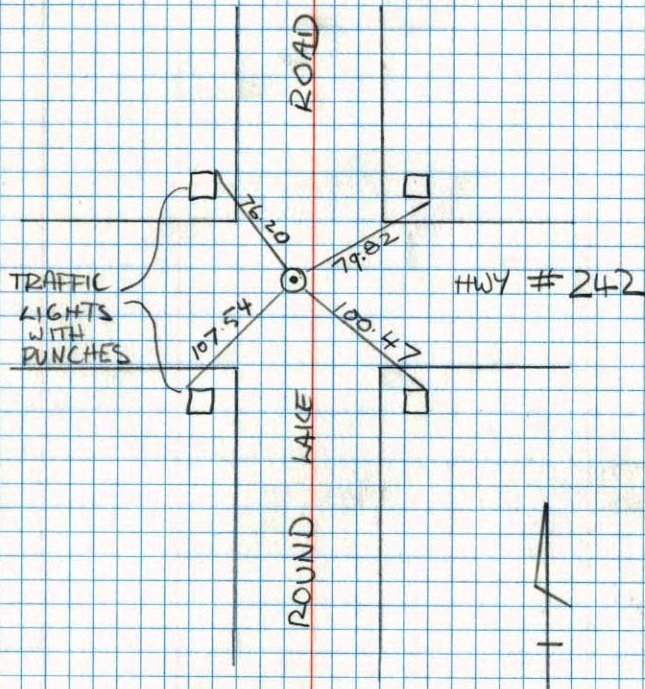

NO. 448

TELEPHONE

SOUTH 1/4 CORNER SECTION 5 T31 R24

RESET CAST IRON MONUMENT AFTER  
ROAD CONSTRUCTION C.I. FLUSH  
TIES ARE TEMPORARY

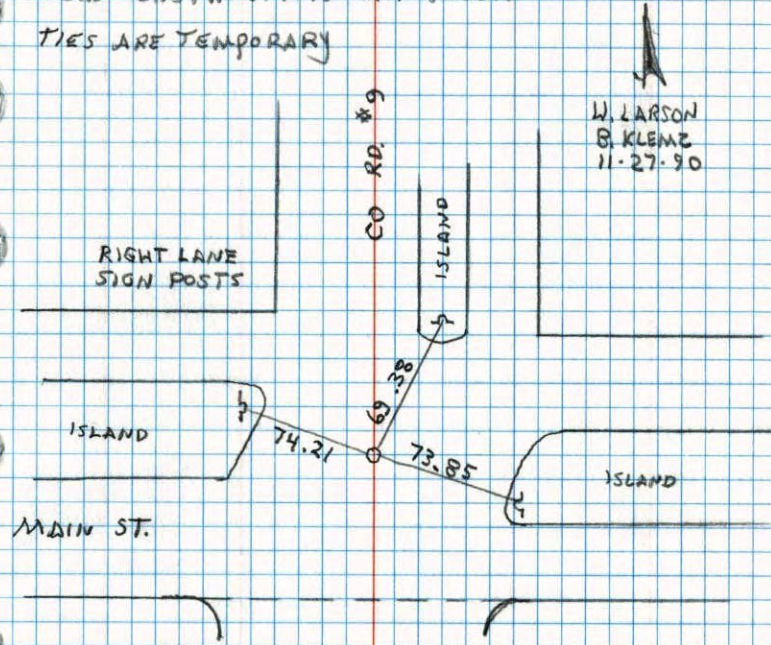

W. LARSON  
B. KLEME  
11-27-90

NO. 448

TELEPHONE



TRANSIT TIES FOR S<sup>1</sup>/<sub>4</sub> SEC. 5 T31 R24

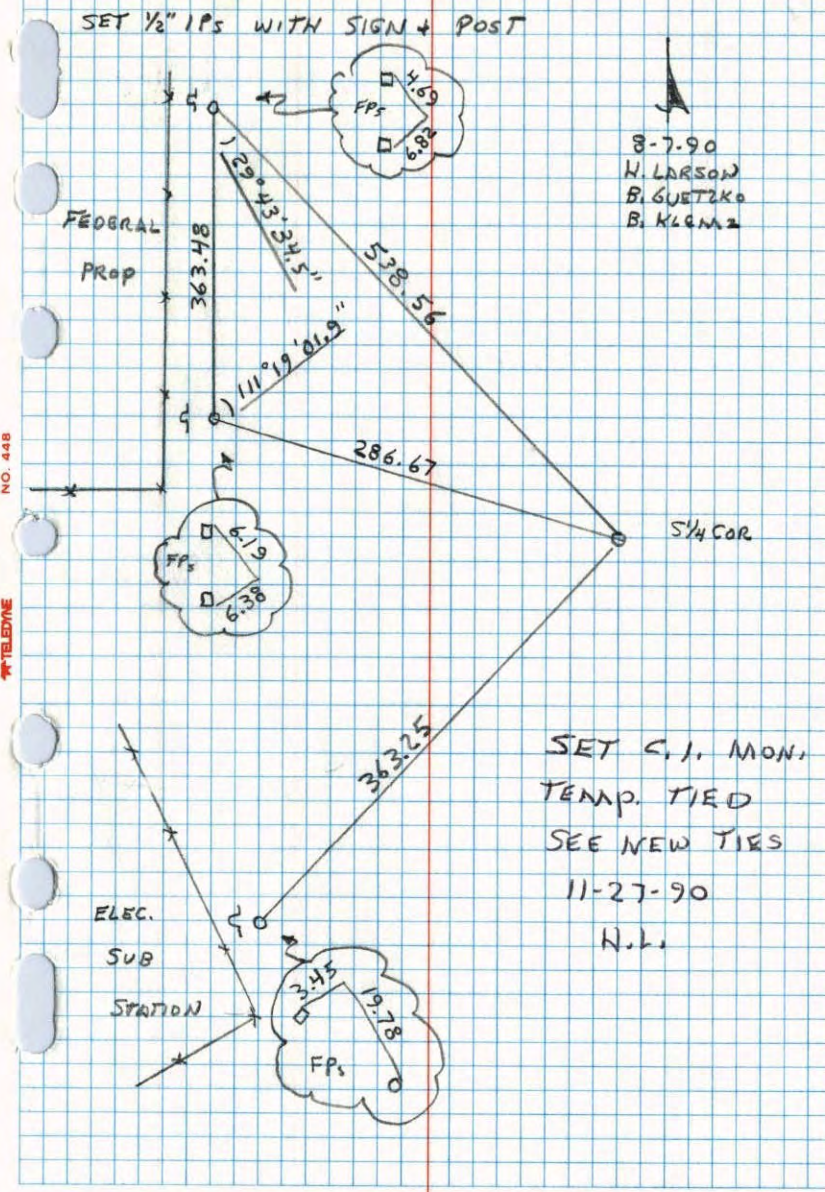

S<sup>1</sup>/<sub>4</sub> Cor. Sec 5 - T31 - R24

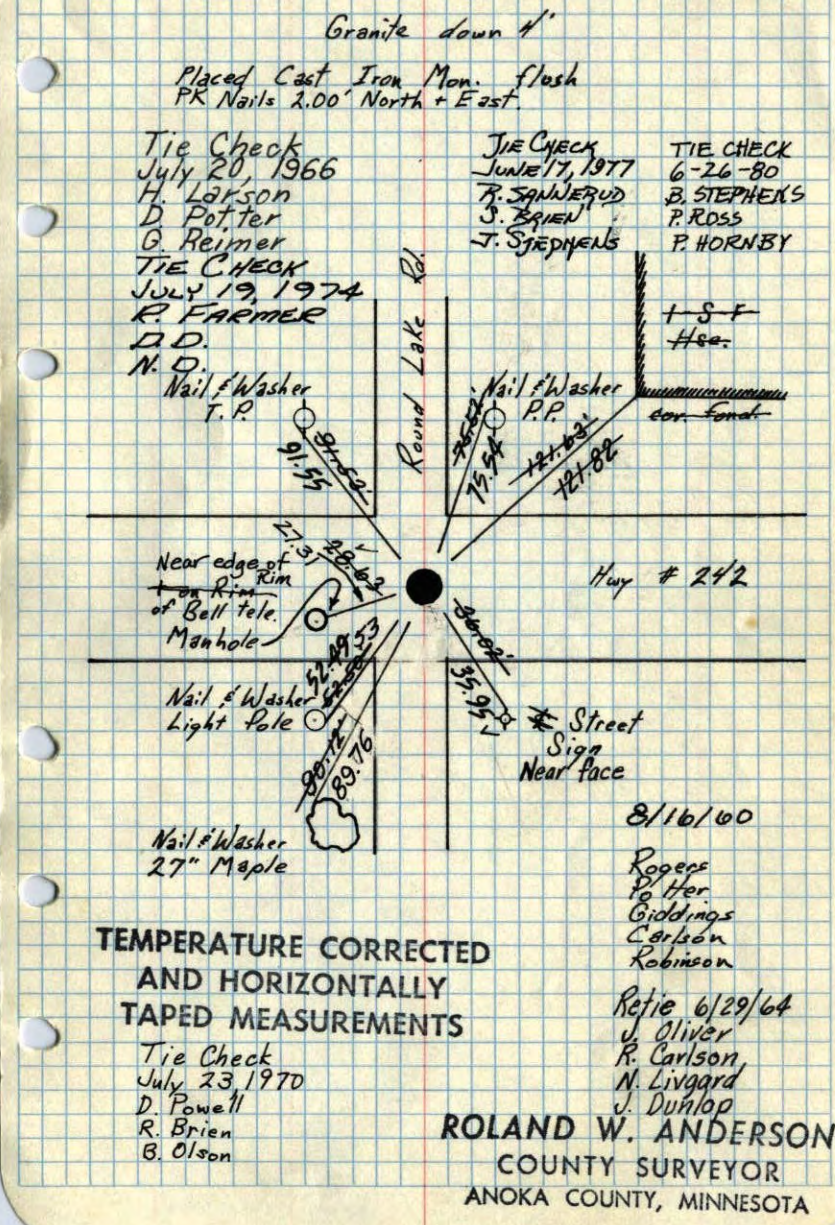



X

31

S 1/4 Cor. Sec 5 - T31 - R24  
Granite down 4'

Placed Cast Iron Mon. flush  
PK's 2.00' N+E

Tie Check  
July 20, 1966  
H. Larson  
D. Potter  
G. Reimer

7/23/76  
#10 - 78° ✓  
D. Powell  
R. Brien  
B. Olson

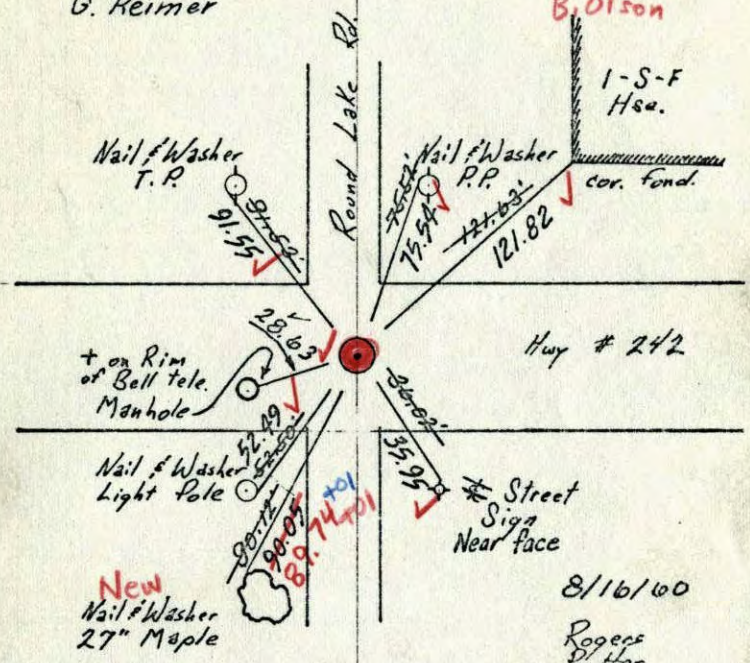

TEMPERATURE CORRECTED  
AND HORIZONTALLY  
TAPED MEASUREMENTS

8/16/60  
Rogers  
Potter  
Ciddings  
Carlson  
Robinson

Ref'd 6/29/64  
J. Oliver  
R. Carlson  
N. Livgard  
J. Dunlop

ROLAND W. ANDERSON  
COUNTY SURVEYOR  
ANOKA COUNTY, MINNESOTA

S 1/4 Cor. Sec. 5 T31 R24  
Granite down 4'  
Placed Cast Iron Mon on top flush

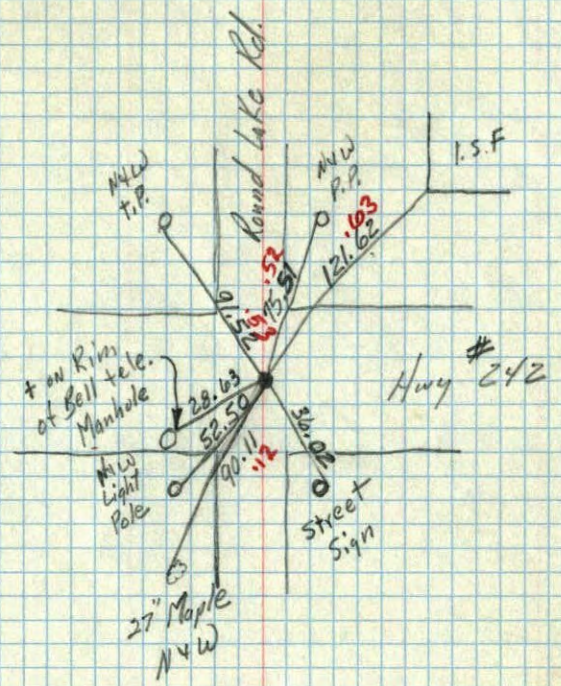

9/9/60

TC  
temp. 85  
8/16/60  
Bill Rogers  
Pennis, Potter  
Richard Ciddings  
Roland Carlson  
Ralph Robinson







S 1/4 SECTION 5  
T31N  
R24W

By Minn. Hwy. Dept.  
Sept 18/1957

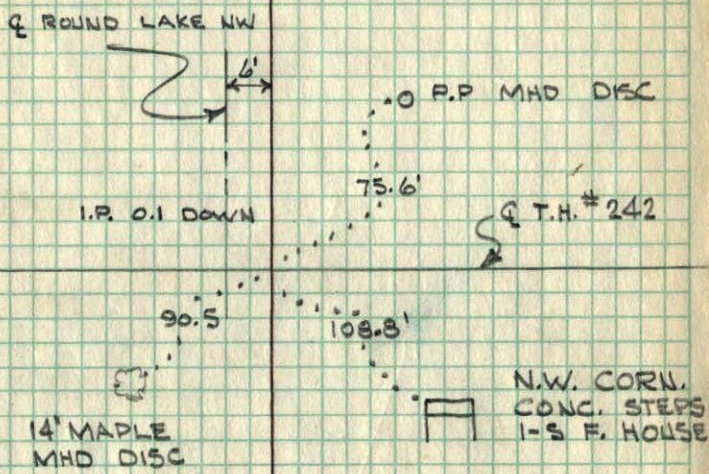

S 1/4 Cor 5-31-24 Granite Man  
down 3.5 in & Hwy #242

set iron pipe flush

8-9-55  
L.H.

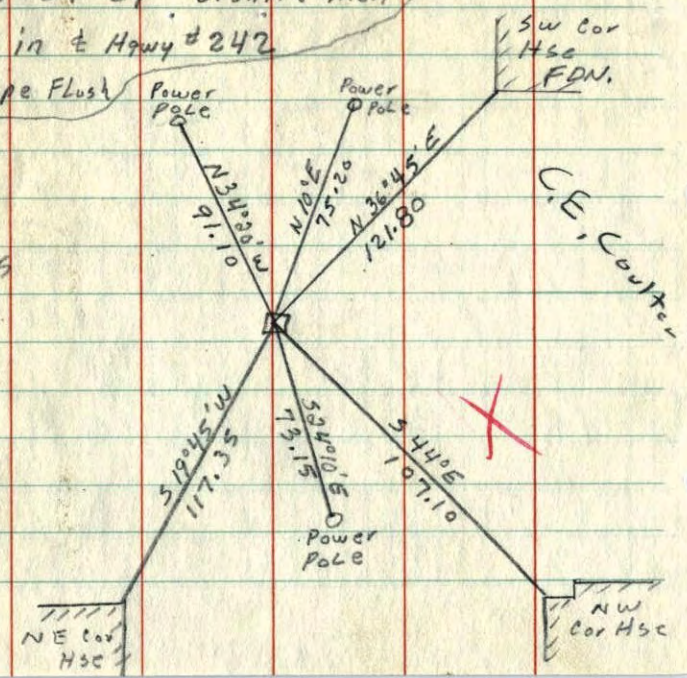



5 1/4 SEC. 5

31-24

CONC. MON. ✓

5  
-  
8

O.T.P.

91.3

75.25

117.4

73.1

HOUSE

PP  
#848

Suburban Eng.

5 1/4 cor. Sec. 5 T31 R24

Fence Post  
0.56.0

26.8' sign board

(NW)

(NE)

(SW)

(SE)

T.P. 0 48.9

T.P. 0 250.1Ks

55.0Ks

225.180

fence post

T.P.