

# CERTIFICATE OF LOCATION OF GOVERNMENT CORNER

County of Anoka

State of Minnesota

SOUTHWEST Corner of Sec. 5 Township 31 Range 24

I hereby certify that on the 13 day of OCT, 1960, I found the described corner which was evidenced by PK NAIL

and I further certify that to perpetuate the location of said corner, I did, at the exact location thereof, place a permanent marker consisting of 1/2" IRON PIPE

which reference or witness monuments are located in the manner following:

N.A.D.	1983	Co-ordinates
County	Project	Co-ordinates
Northing	<u>159164.6548</u>	
Easting	<u>473815.1890</u>	

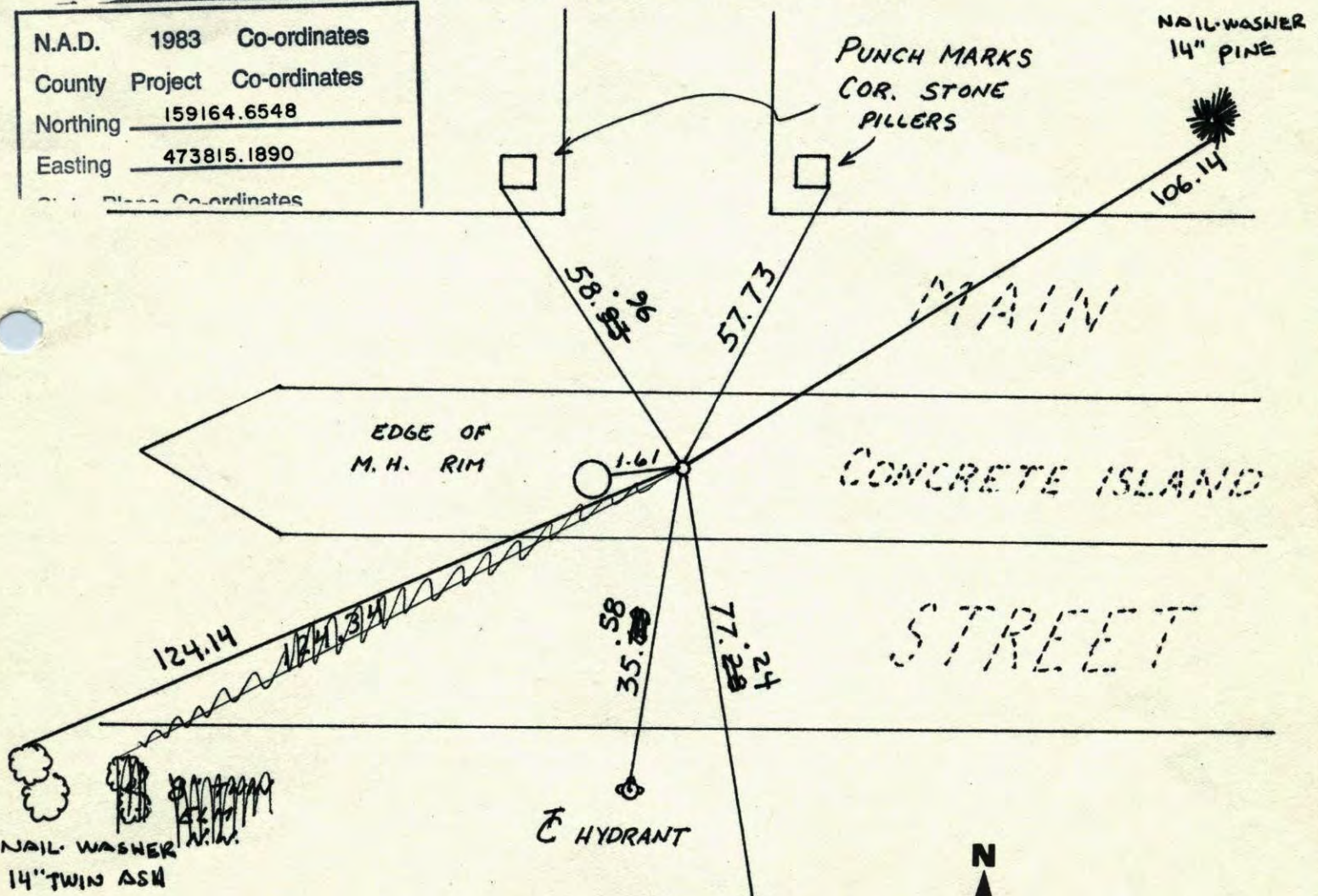

Revised date	Revised date	Revised date
<u>9-10-90</u>		
<u>8-27-92</u>		
<u>8-9-94</u>		
<u>9-14-01 GPS.</u>		

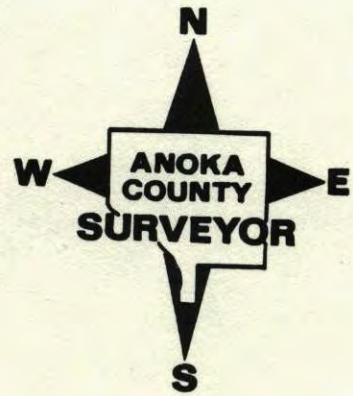

SOUTHWEST COR. SEC. 5 T31 R24

TIE CHECK ON 1/2" IRON PIPE

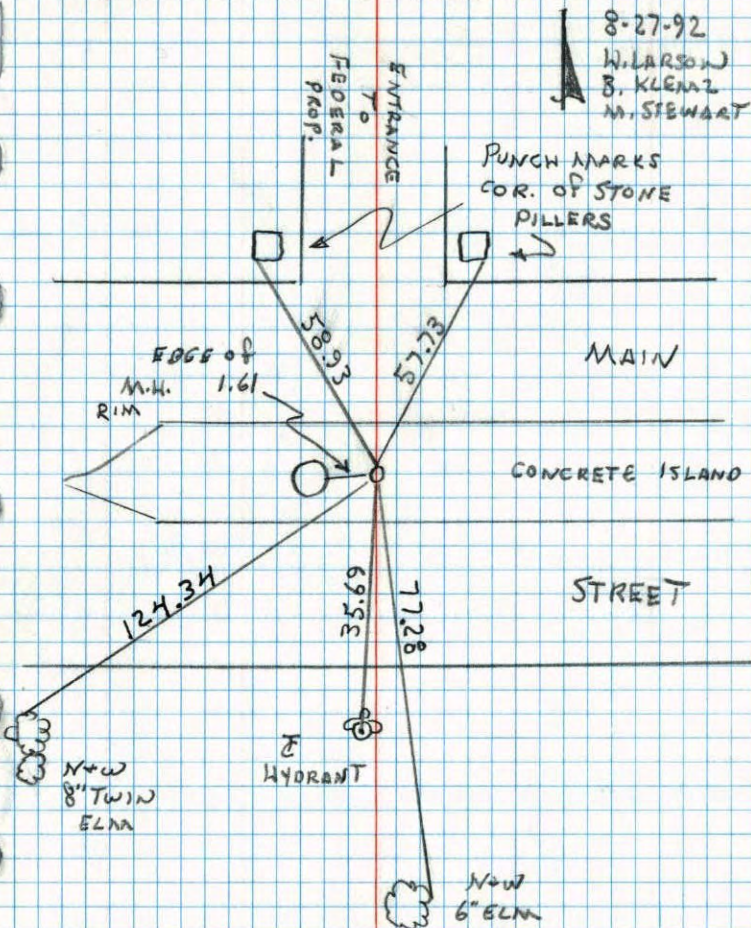

SW CORNER SECTION 5 T31 R24

SET PK TRANSIT TIES

9-8-89  
L. LARSON  
B. GOETZKO  
J. STEVENSON

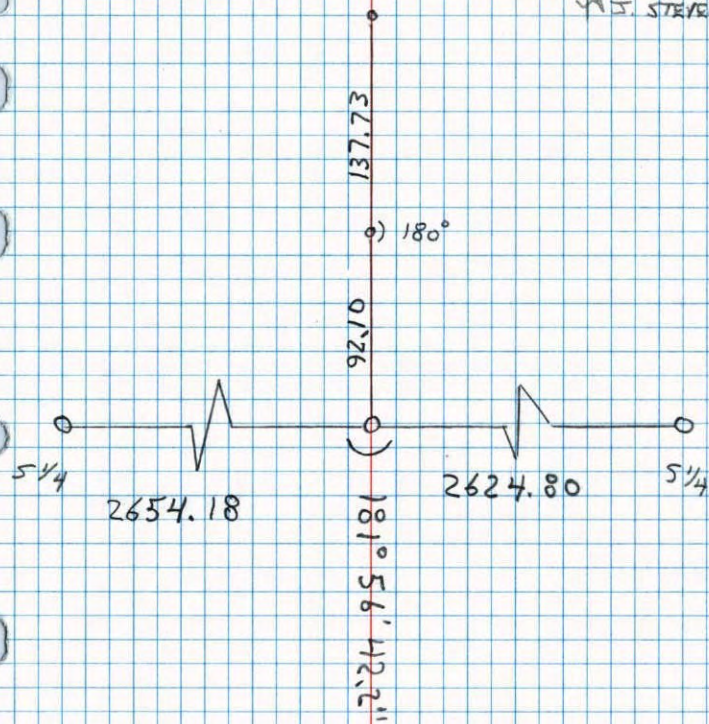

S W CORNER SECTION 5 T31 R24

RESET CAST IRON AFTER ROAD

CONSTRUCTION C.I. FLUSH 4" SOUTH  
OF CENTERLINE

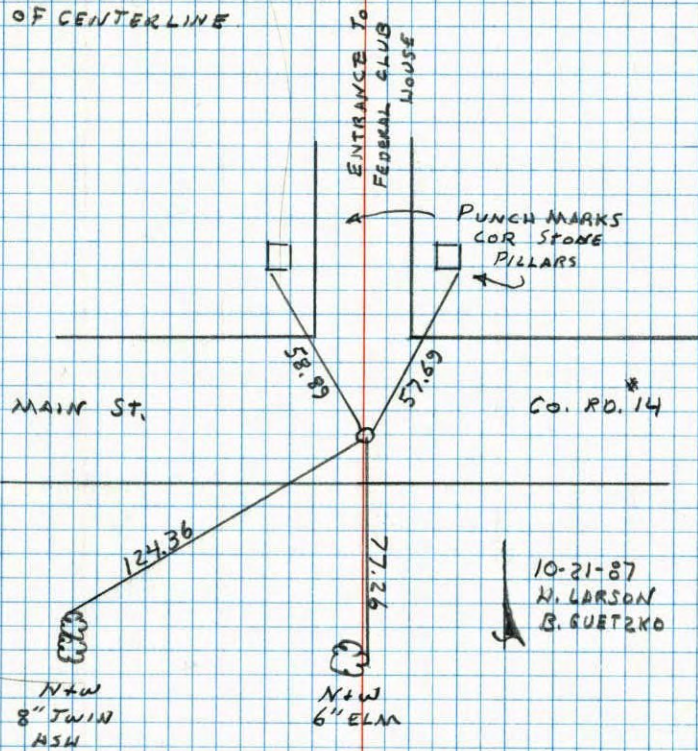

CONSTRUCTION TIES

SOUTHWEST COR. SECTION 5 T31 R24

RETIED AND REMOVED 7-6-87

N. LARSON  
B. GUETZKO  
W. GRAMS

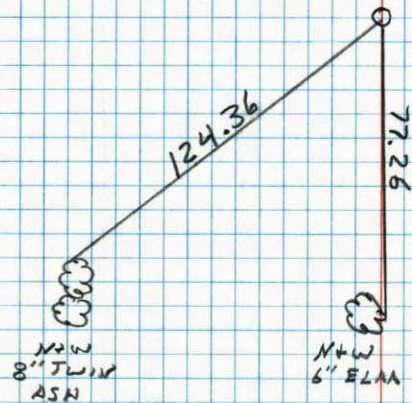

37  
S.W. COR. 5, T. 31, R. 24

CAST IRON MON. FLUSH  
PK Nails 2.00' North + East.

TIE CHECK  
6-26-80  
B. STEPHENS  
P. ROSS  
P. HORNBY

TIE CHECK  
JUNE 17, 1977  
R. SANIERUD  
S. BRIEN  
J. STEPHENS

PUNCH MARK IN  
NAIL & WASHER IN  
COR. STONE PILLAR

PUNCH MARK IN  
NAIL & WASHER IN  
COR. STONE PILLAR

ENTRANCE TO FEDERAL  
CLUB HOUSE

ENTRANCE TO FEDERAL  
CLUB HOUSE

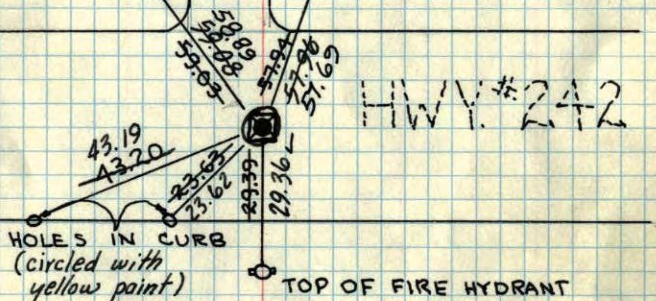

HWY # 242

HOLES IN CURB  
(circled with  
yellow paint)

TOP OF FIRE HYDRANT

TIE CHECK July 19, 1974 R. FARMER N. D. D. D.  
Tie Check July 20, 1966 H. Larson D. Potter G. Reimer

10/13/60  
BILL ROGERS

DENNIS POTTER

Put in new  
cast iron  
5-4-77  
H. Larson  
B. Gustafson  
T. Bosticher

Retie 6/29/64

TEMPERATURE CORRECTED  
AND HORIZONTALLY  
TAPED MEASUREMENTS

Tie Check  
July 23, 1970  
D. Powell  
R. Brien  
B. Olson

ROLAND W. ANDERSON  
COUNTY SURVEYOR  
'ANOKA COUNTY, MINNESOTA'

32  
S.W. COR. 5, T. 31, R. 24

CAST IRON MON. FLUSH  
PK's 2.00' N+E

7/23/70  
D. Powell  
R. Brien  
B. Olson

NAIL & WASHER IN  
COR. STONE PILLAR

NAIL & WASHER IN  
COR. STONE PILLAR

ENTRANCE TO FEDERAL  
CLUB HOUSE

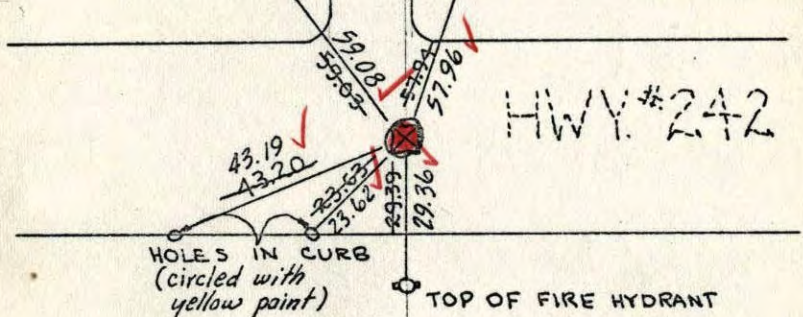

HWY # 242

HOLES IN CURB  
(circled with  
yellow paint)

TOP OF FIRE HYDRANT

Tie Check  
July 20, 1966  
H. Larson  
D. Potter  
G. Reimer

10/13/60  
BILL ROGERS

DENNIS POTTER

TEMPERATURE CORRECTED  
AND HORIZONTALLY  
TAPED MEASUREMENTS

Retie 6/29/64

J. Oliver  
R. Carlson  
N. Livgard  
J. Dunlap

ROLAND W. ANDERSON  
COUNTY SURVEYOR  
'ANOKA COUNTY, MINNESOTA'

$$\begin{array}{r} 29.76 - \\ 21 \overline{) 625} \\ \underline{42} \phantom{x} \\ 205 \\ \underline{189} \\ 160 \\ \underline{147} \\ 130 \\ \underline{126} \\ 40 \end{array}$$

$$\begin{array}{r} 31233 \\ 625.00 \\ 12 \overline{) 7500} \\ \underline{72} \phantom{0} \\ 30 \\ \underline{24} \\ 60 \end{array}$$

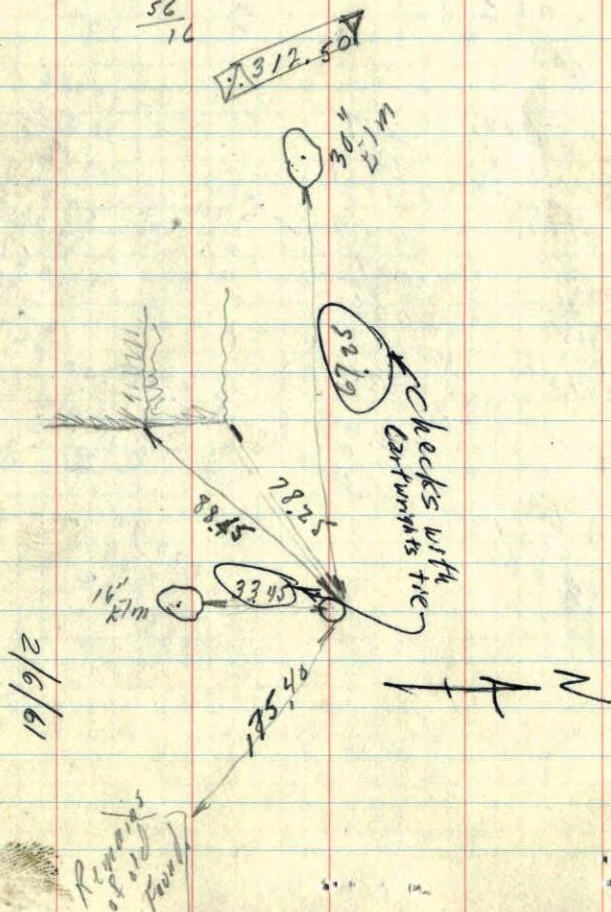
$$\begin{array}{r} 3.72 / \text{hr} \\ 8 \overline{) 29.76} \\ \underline{24} \\ 57 \\ \underline{56} \\ 16 \end{array}$$

SW Cor. Sec. 5 T31 R2E  
P.K. Spike Replaced with  
Cast Iron Mon. flush

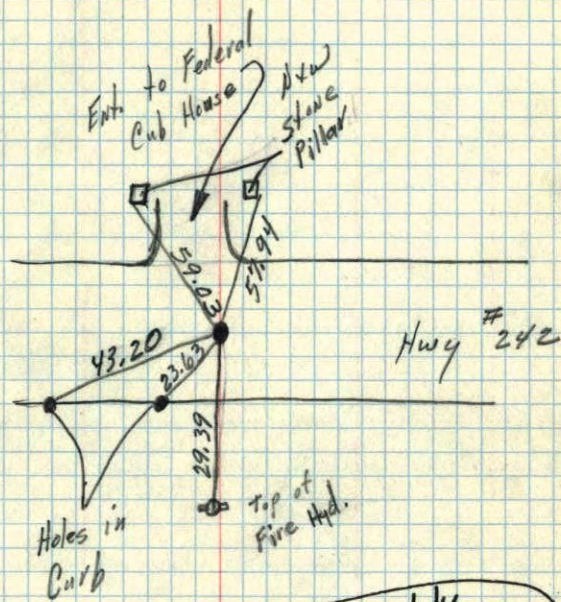

Check more thoroughly  
with ties of Cartwrights  
from Tie Book

Temp. 78°  
10/13/60  
Bill Rogers  
Darryl Potter

gr. 20

SW CORNER of Sec. 5 T31 R24  
Granite down 6" in Main St. Road

Co. Hwy. Dept.  
No Date

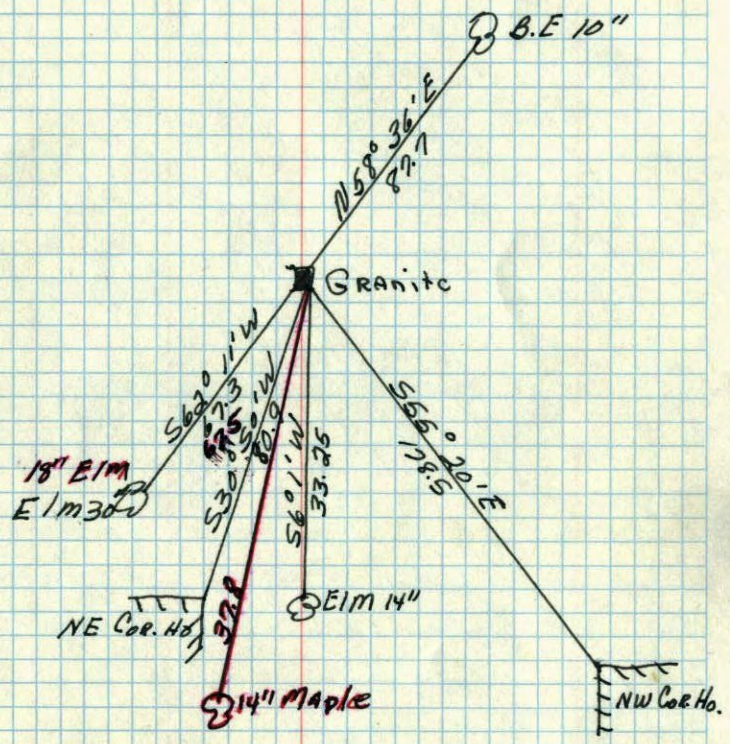

April 10, 1943  
Cartwright

NW Cor sec. 8 T31 R24  
SW 5

