

CERTIFICATE OF LOCATION OF GOVERNMENT CORNER

County of Anoka

State of Minnesota

NORTH 1/4 Corner of Sec. 2 Township 31 Range 24

I hereby certify that on the 10 day of MAY, 1960, I found the described corner which was evidenced by 1" I.P.

and I further certify that to perpetuate the location of said corner, I did, at the exact location thereof, place a permanent marker consisting of SHORTENED CAST IRON MONUMENT SET IN CONCRETE

which reference or witness monuments are located in the manner following:

N.A.D.	1983	Co-ordinates
County	Project	Co-ordinates
Northing	<u>164407.8501</u>	
Easting	<u>492364.6231</u>	
State Plane Co-ordinates		
Y	_____	
X	_____	
Date	_____	

ARCHERY RANGE
PARKING LOT

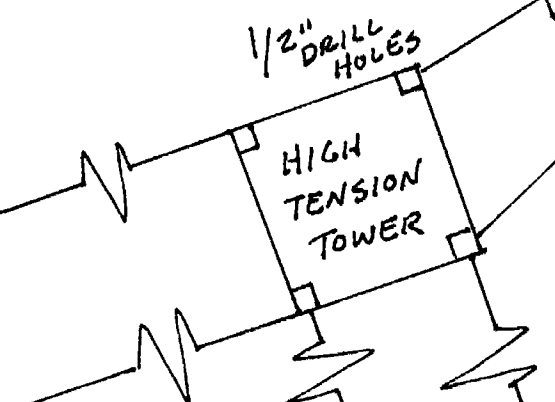
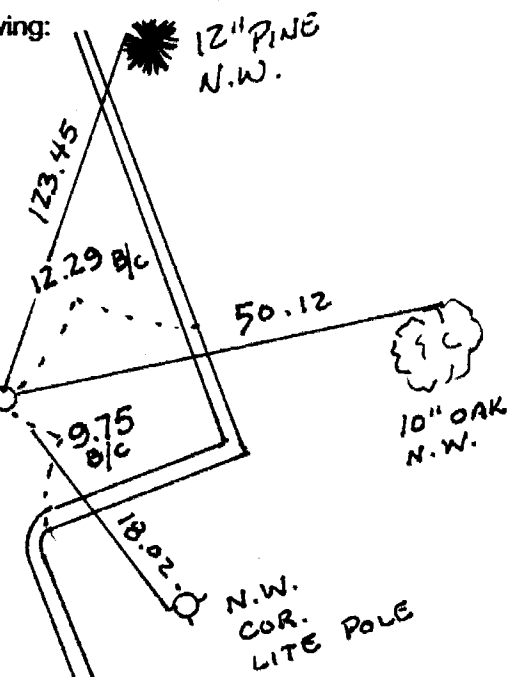

Revised date	Revised date	Revised date
<u>6-17-86</u>		
<u>5-30-91</u>		
<u>8-24-94</u>		
<u>11-20-00</u>		
<u>11-4-03</u>		

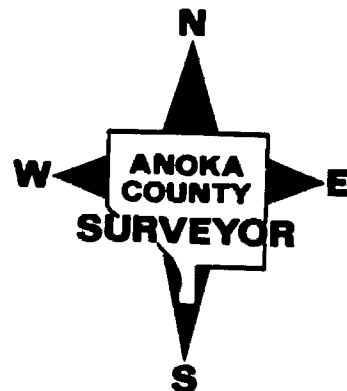

4
 NORTH 1/4 SEC. 2 T-31 R-24
 SHORTENED CAST IRON MON.
 SET IN CONC.

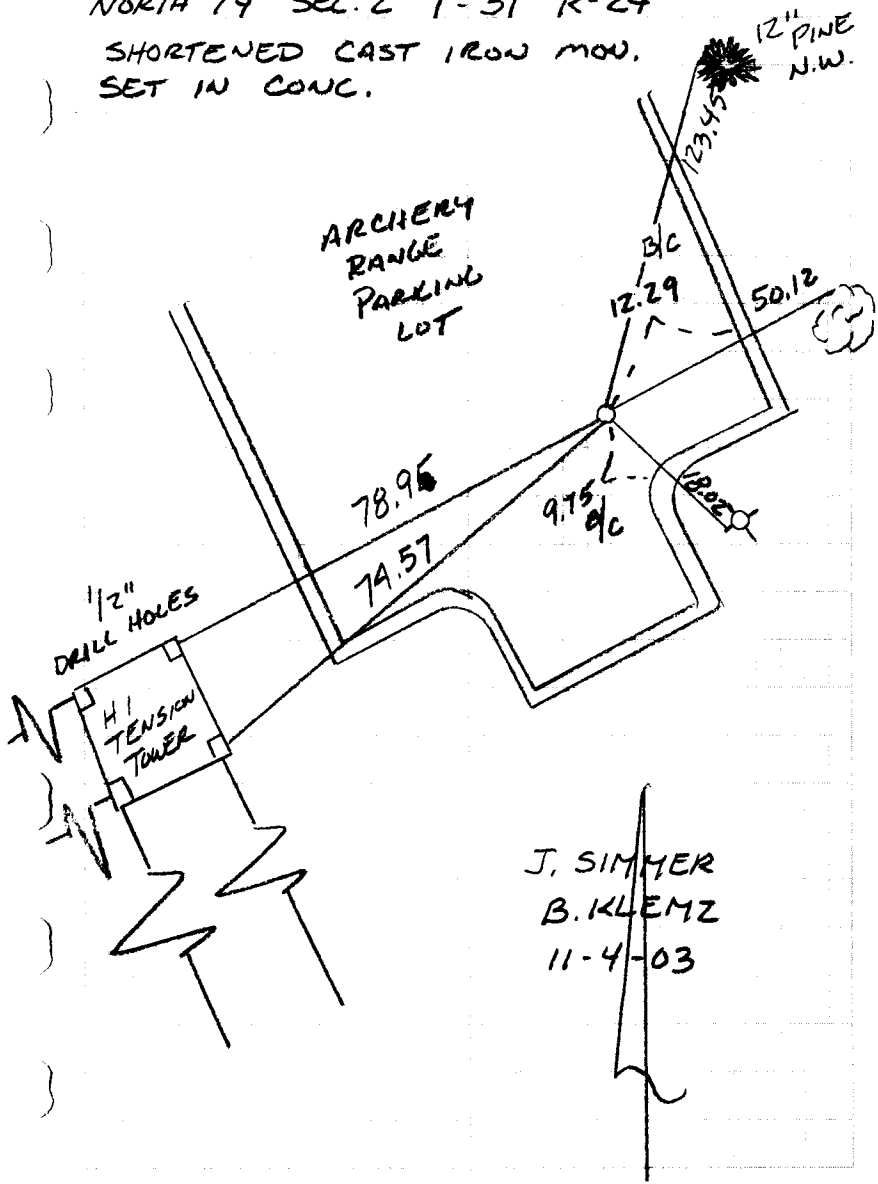

TRANSIT TIE

4

NORTH 1/4 COR. SEC 2 T 31 R 24
 TIED OUT & REMOVED CAST IRON
 FOR CONST. OF PARKING LOT.

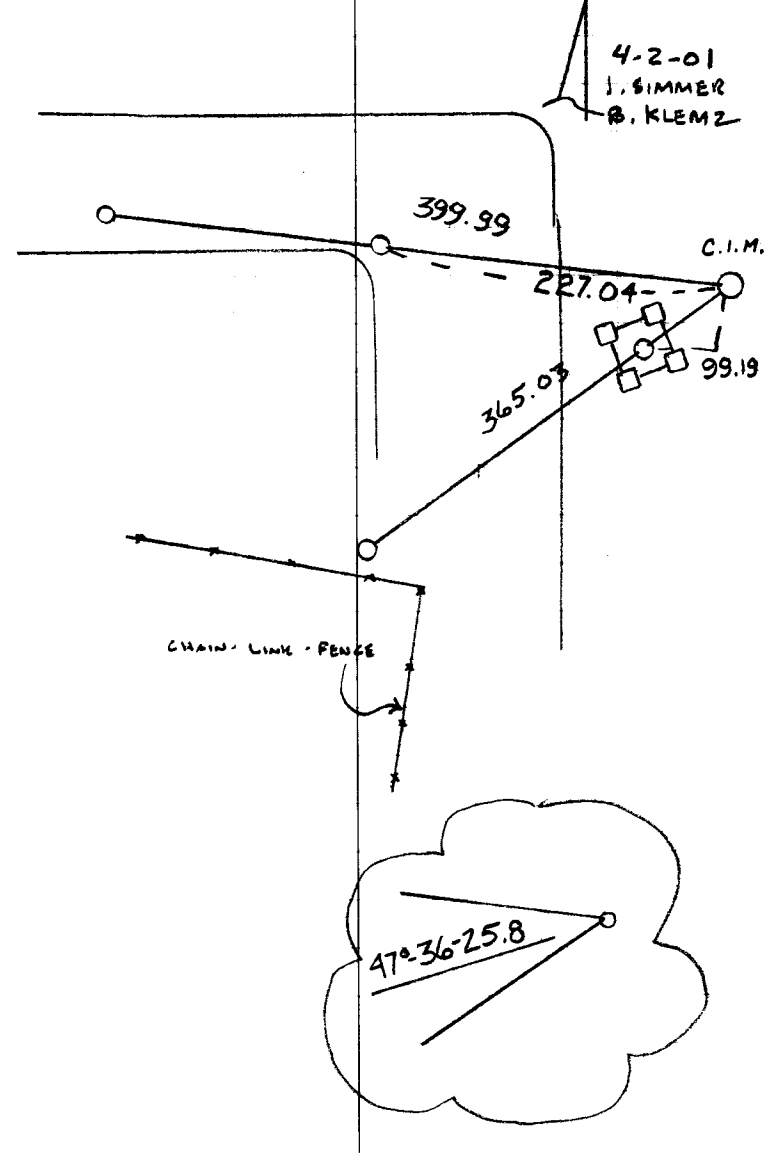

NATIONAL PRINTFAST
 NO. 446

N 1/4 Sec. 2 T. 31 R. 24
 Retie Cast Iron Mon.

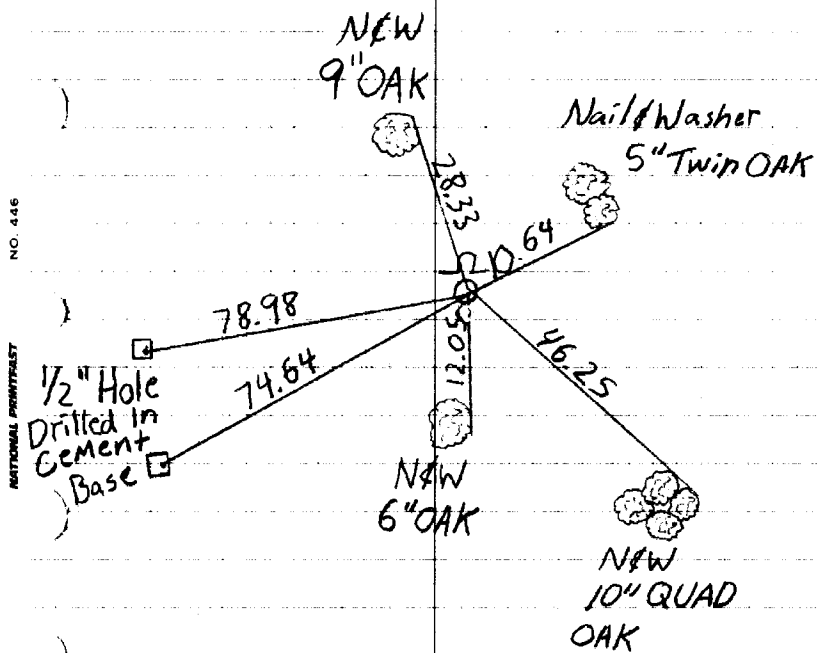

NO. 446

NATIONAL INSTRUMENT

8-24-94
 Jayme
 Josh Anderson

N 1/4 Cor. Sec. 2-731-R24

Found 1\" Iron pipe up 1.0'±
 Replaced I.P. with Cast Iron Monument
 up 0.1'±

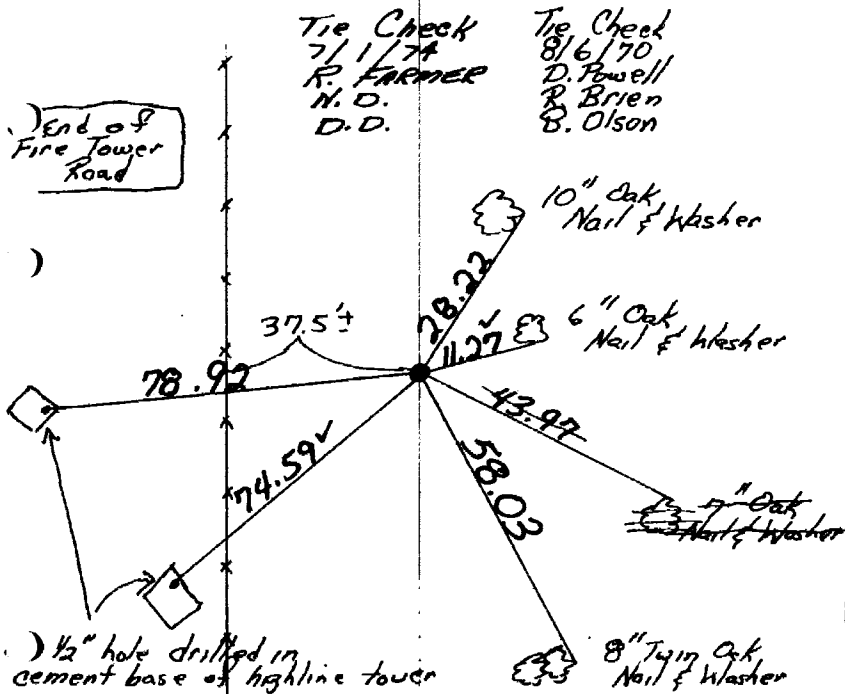

Tie Check
 7/1/74
 R. Farmer
 N.D.
 D.D.

Tie Check
 8/6/70
 D. Powell
 R. Brien
 B. Olson

1/2\" hole drilled in cement base of highline tower

Tie Check
 June 14, 1977
 P. Saw N. S. G. D.
 S. Brien
 J. Stephens

Tie Check
 6-20-80
 B. Stephens
 P. Ross
 P. Hornby

ROLAND W. ANDERSON
 COUNTY SURVEYOR
 ANOKA COUNTY, MINNESOTA

TEMPERATURE CORRECTED
 AND HORIZONTALLY
 TAPED MEASUREMENTS

3
N $\frac{1}{4}$ Cor. Sec. 2-T31-R24

Found 1" Iron Pipe up $1.0 \pm 0.6 \pm$.
Replaced I.P. with C.I. Mon. up $0.1 \pm$.

December 10, 1968
M. D. Anderson
H. J. Larson
R. A. Olson

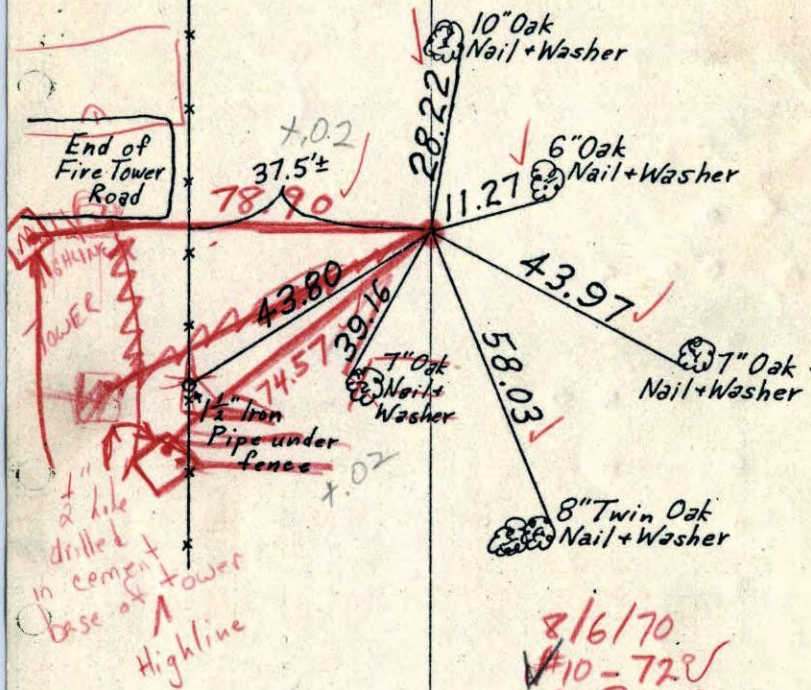

8/6/70
#10-728
D. Powell
R. Brien
B. Olson

TEMPERATURE CORRECTED
AND HORIZONTALLY
TAPED MEASUREMENTS

ROLAND W. ANDERSON
COUNTY SURVEYOR
ANOKA COUNTY, MINNESOTA

3
N $\frac{1}{4}$ Cor. Sec. 2-T31-R24

Found 1" Iron Pipe up $1.0 \pm$.

December 10, 1968
M. D. Anderson
H. J. Larson
R. A. Olson

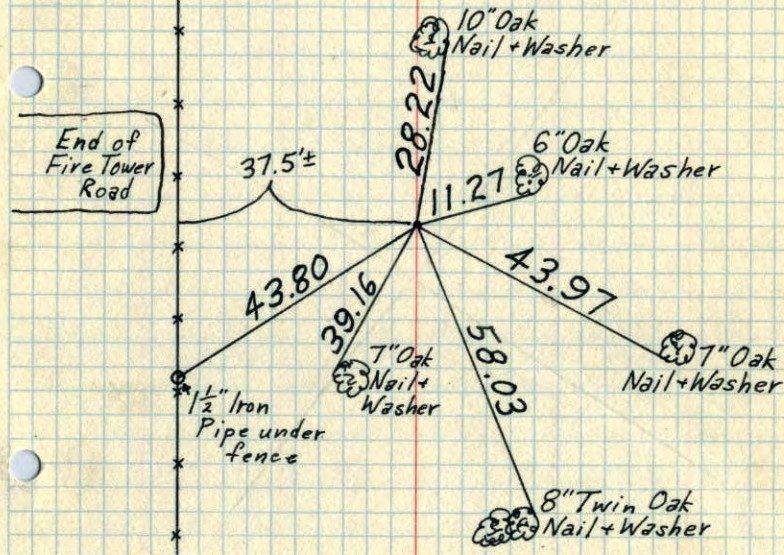

TEMPERATURE CORRECTED
AND HORIZONTALLY
TAPED MEASUREMENTS

ROLAND W. ANDERSON
COUNTY SURVEYOR
ANOKA COUNTY, MINNESOTA

North 1/4 Cor. Sec. 2-T31-R24

found 1" Iron pipe
up 1.0'±

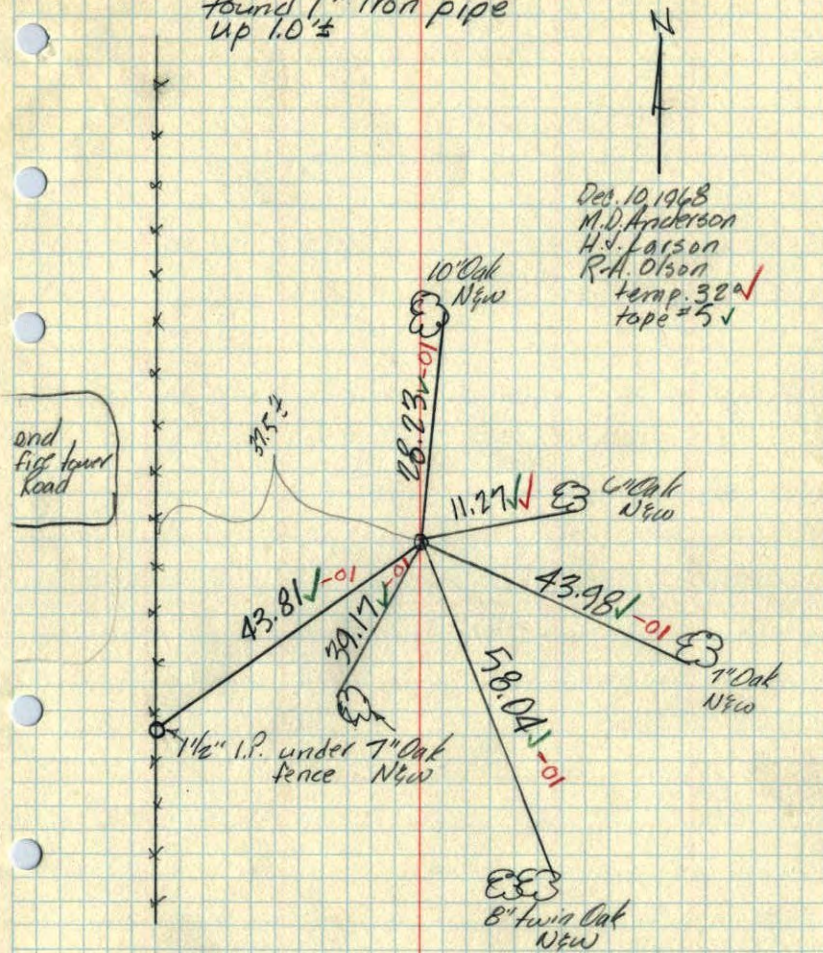

3
N 1/4 Corn. Sec. 2, T31, R24

Tie Check
July 22, 1966
H. Larson
D. Potter
G. Reimer

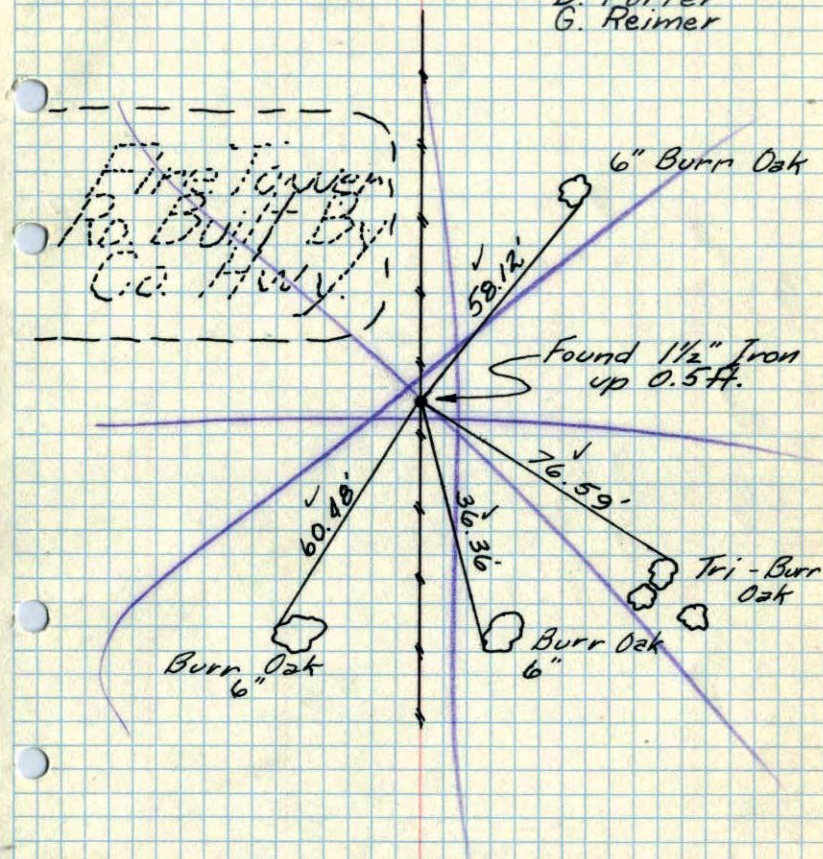

ROLAND W. ANDERSON
COUNTY SURVEYOR
ANOKA COUNTY, MINNESOTA

Retie 6/18/64 Assisted by D.L.P.

M. D. Anderson
R. Carlson

May 10, 1960

N $\frac{1}{4}$ Corn. Sec. 2, 31-24

Found 1 $\frac{1}{2}$ " Iron up 0.5'

