

# CERTIFICATE OF LOCATION OF GOVERNMENT CORNER

County of Anoka

State of Minnesota

Witness Corner of Sec. 9 Township 31 Range 24  
(On east line of section)

On the 29th day of July, 1970, the described corner was evidenced by area resurvey

and to perpetuate the location of said corner, at the exact location thereof, a permanent marker was placed consisting of a cast iron monument with a sign and post on the north side

AND on the 29th day of March, 2010, said permanent marker was found and the ties were updated

Updated reference ties are as shown below.

**11-28-12 HS SH MOVED N.W.C. E.O.12**  
**MOVED S.W.C. W.O.18**

**HAND TAPED TIES + DIST BETWEEN W.C.'S 117.94**

*Move Mon. 0.03 N + 0.12 E to fit published position*

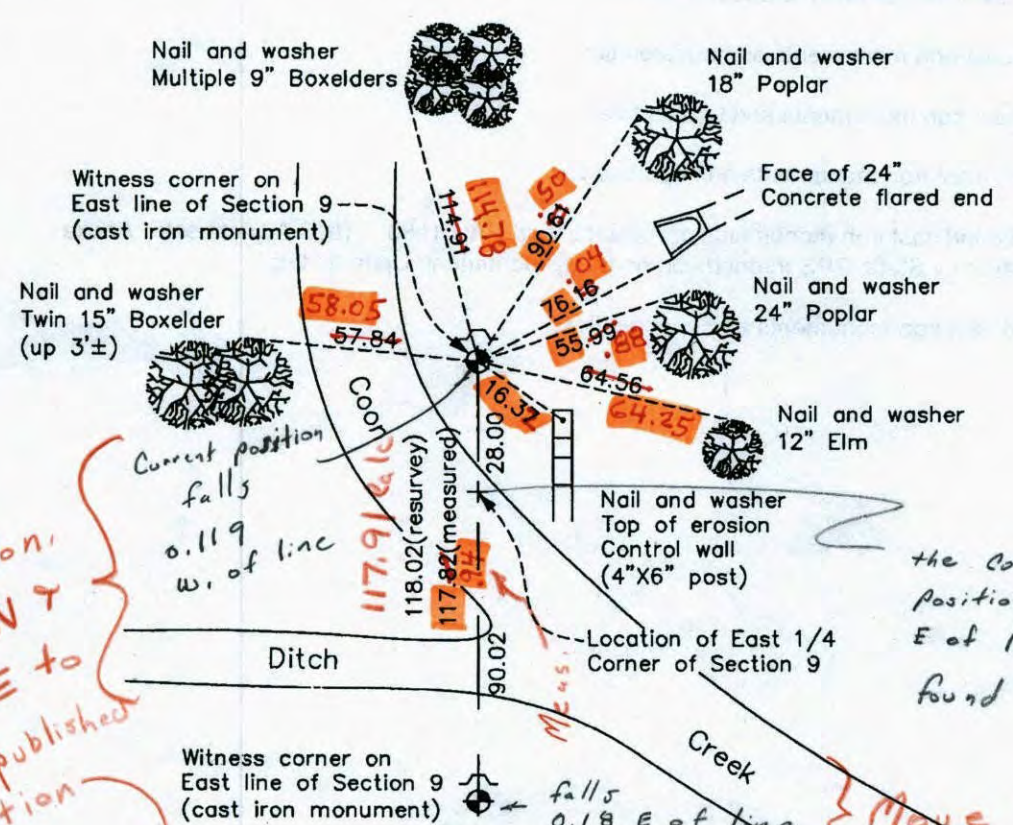

*the computed position falls 0.04 E of line between found CIMs - 11/19/12*

N  
W ANOKA COUNTY SURVEYOR E  
S  
Revision Date  
4/30/10

N.A.D. 1983 Coordinates (1996 Adjustment)

County Project Coordinates		
Northing	156568.6117	.5810
Easting	484326.3288	.2095
Date	9/13/01	

*Invt. 0.123*

I hereby certify that this United States public land survey monument record is correct and complete to the best of my knowledge and belief.  
*Larry D. Hoium* Date 4/30/10  
Larry D. Hoium, Anoka County Surveyor  
Minnesota License Number 18165

*Move Mon. 0.18 West to be on line*

*11/19/2012*

Point Id	Point Class	Date/Time	Northing	Easting	Ellip. Hgt.	Ortho. Hgt.	Geoid Sep.
<input checked="" type="checkbox"/> highway	Control	11/19/2012 10:09:39	166323.7776	491096.2544	-119.0334	897.2833	-1016.3166
<input checked="" type="checkbox"/> DAM	Control	11/19/2012 10:29:39	140683.3411	488874.9749	-160.2121	854.9098	-1015.1219
#210 <input checked="" type="checkbox"/> CR41 NORTH	Averaged	11/19/2012 11:19:39	156568.5810	484326.2095	-159.1727	856.8419	-1016.0147
#211 <input checked="" type="checkbox"/> CR41 SOUTH	Averaged	11/19/2012 12:25:24	156450.7168	484324.4672	-161.4878	854.5207	-1016.0086

# CERTIFICATE OF LOCATION OF GOVERNMENT CORNER

County of Anoka

State of Minnesota

Witness Corner of Sec. 9 Township 31 Range 24  
 (On east line of section)

On the 29th day of July, 1970, the described corner was evidenced by area resurvey

and to perpetuate the location of said corner, at the exact location thereof, a permanent marker was placed consisting of a cast iron monument with a sign and post on the north side

AND on the 29th day of March, 2010, said permanent marker was found and the ties  
were updated

Updated reference ties are as shown below.

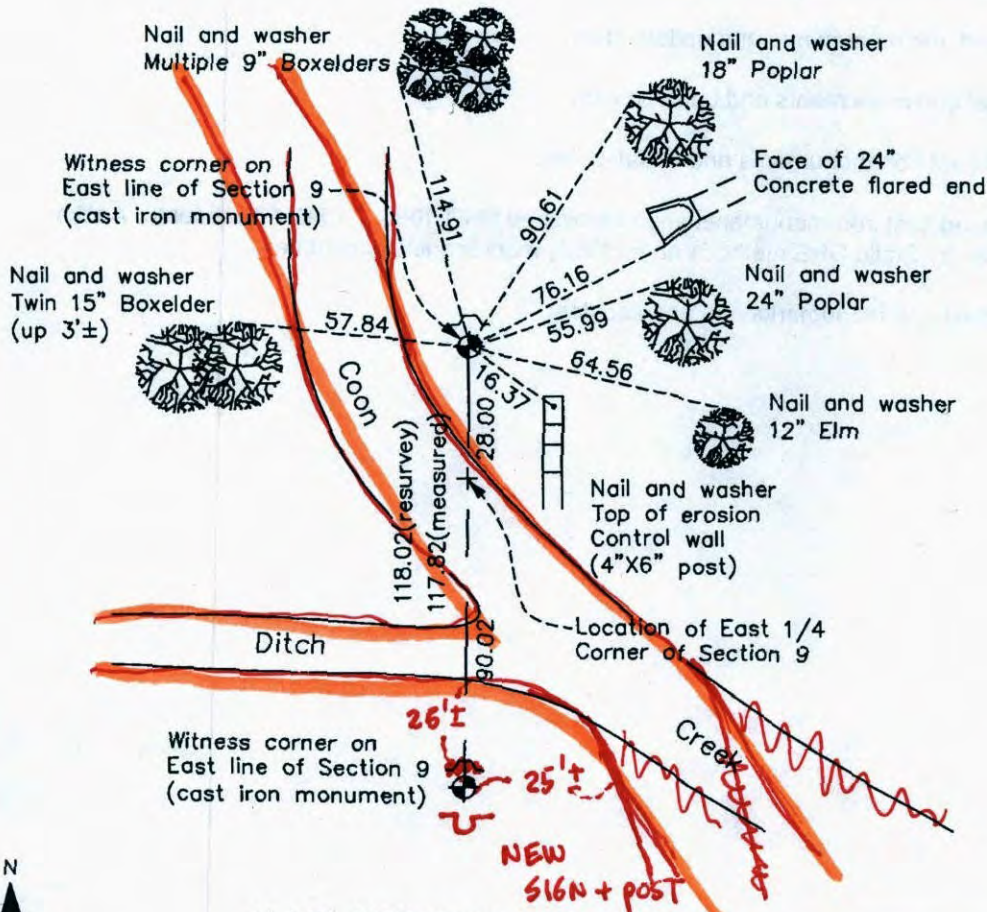

SUNNY + 50°  
 11-19-12  
 JS SH  
 STATIC BOTH  
 WITNESS C.I.M.'s  
 FD 2" I.P.  
 BENT + LAYING  
 DOWN IN CREEK  
 REMOVED

NEW  
 SIGN + POST



Revision Date  
4/30/10

N.A.D. 1983 Coordinates  
 (1996 Adjustment)

County Project Coordinates	
Northing	156568.6117
Easting	484326.3288
Date	9/13/01

I hereby certify that this United States public land survey monument record is correct and complete to the best of my knowledge and belief.  
Larry D. Hoium Date 4/30/10  
 Larry D. Hoium, Anoka County Surveyor  
 Minnesota License Number 18165

Drawing Name: basemap2 18feb09  
Project Name: 02 614 32  
Project Path: P:\Projects\Highway\02 614 32\  
Username: cfgitzen

Number	Northing	Easting	Elevation	Raw Desc	Full Desc
39	156568.6117	484326.3288	0.00	cr41	cr41
88	156450.6894	484324.2866	0.00	Witness Corner	Witness Corn

↪ on section line 7 117.94 ft from # 39

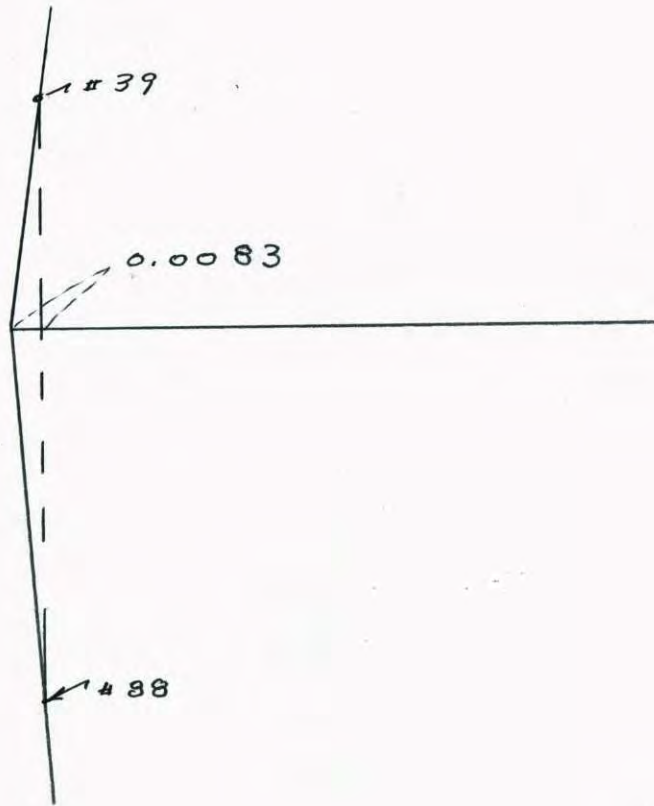

# CERTIFICATE OF LOCATION OF GOVERNMENT CORNER

County of Anoka

State of Minnesota

WITNESS CORNERS Corner of Sec. 9 Township 31 Range 24  
ON EAST LINE

I hereby certify that on the 29 day of JULY, 1970, I found the described corner which was evidenced by AREA RESURVEY

and I further certify that to perpetuate the location of said corner, I did, at the exact location thereof, place a permanent marker consisting of CAST IRON MONUMENT

which reference or witness monuments are located in the manner following:

N.A.D.	1983	Co-ordinates
County	Project	Co-ordinates
Northing	<u>156568.6117</u>	
Easting	<u>484326.3288</u>	
State Plane Co-ordinates		
Y	_____	
X	_____	
Date _____		

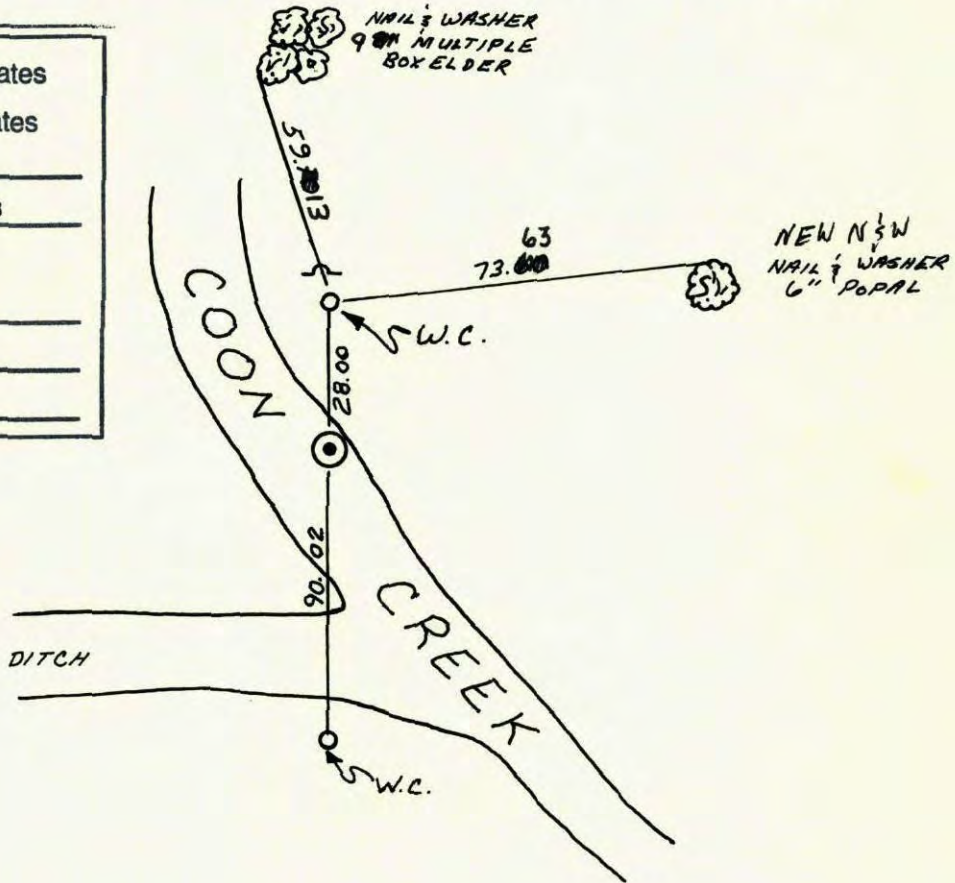

Revised date
7-29-70
9-17-74
6-20-77
7-25-83
<small>REDRAWN</small>
12-28-83
6-18-86
7-26-91

By	Date
H.L. W.W	8-22-94
H.L.	
R.S. SB. J.S.	
P.R. J.B. J.V.	
R. KREUSER	
D. ROSS	
B. KLEMZ	

Minnesota State Plane Coordinates  
South Zone

Y \_\_\_\_\_ X \_\_\_\_\_

County Surveyor \_\_\_\_\_

Date \_\_\_\_\_

Registered Land Surveyor No. \_\_\_\_\_

# W.C.'s on East Line of Sec. 9-T31-R24

Set Cast Iron Monuments from area resurvey.  
set sign & post 1.0'± North of w.c. 6-20-77 July 29, 1970  
H. Larson  
W. Westlander

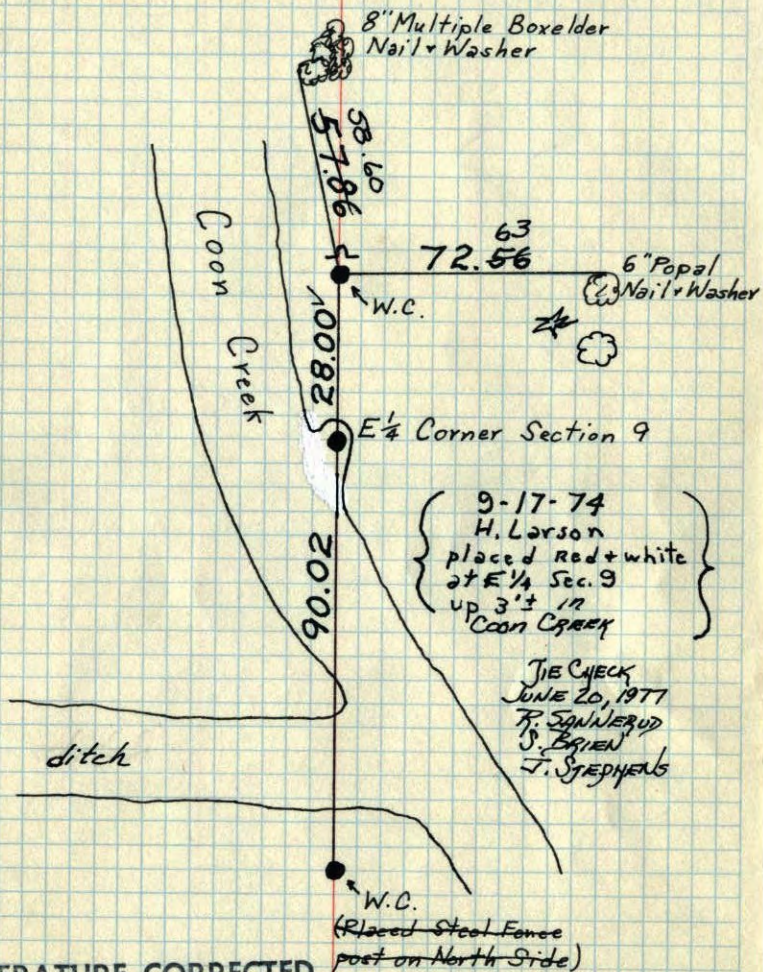

TEMPERATURE CORRECTED  
AND HORIZONTALLY  
TAPED MEASUREMENTS

ROLAND W. ANDERSON  
COUNTY SURVEYOR  
ANOKA COUNTY, MINNESOTA

# W.C.'s on East Line Sec. 9 T31 R24

set w.c.'s from area survey  
set cast irons

