

CERTIFICATE OF LOCATION OF GOVERNMENT CORNER

County of Anoka

State of Minnesota

SOUTHEAST Corner of Sec. 12 Township 31 Range 24

I hereby certify that on the 5 day of JULY, 19 60, I found the described corner which was evidenced by CONCRETE

and I further certify that to perpetuate the location of said corner, I did, at the exact location thereof, place a permanent marker consisting of CAST IRON MON.

which reference or witness monuments are located in the manner following:

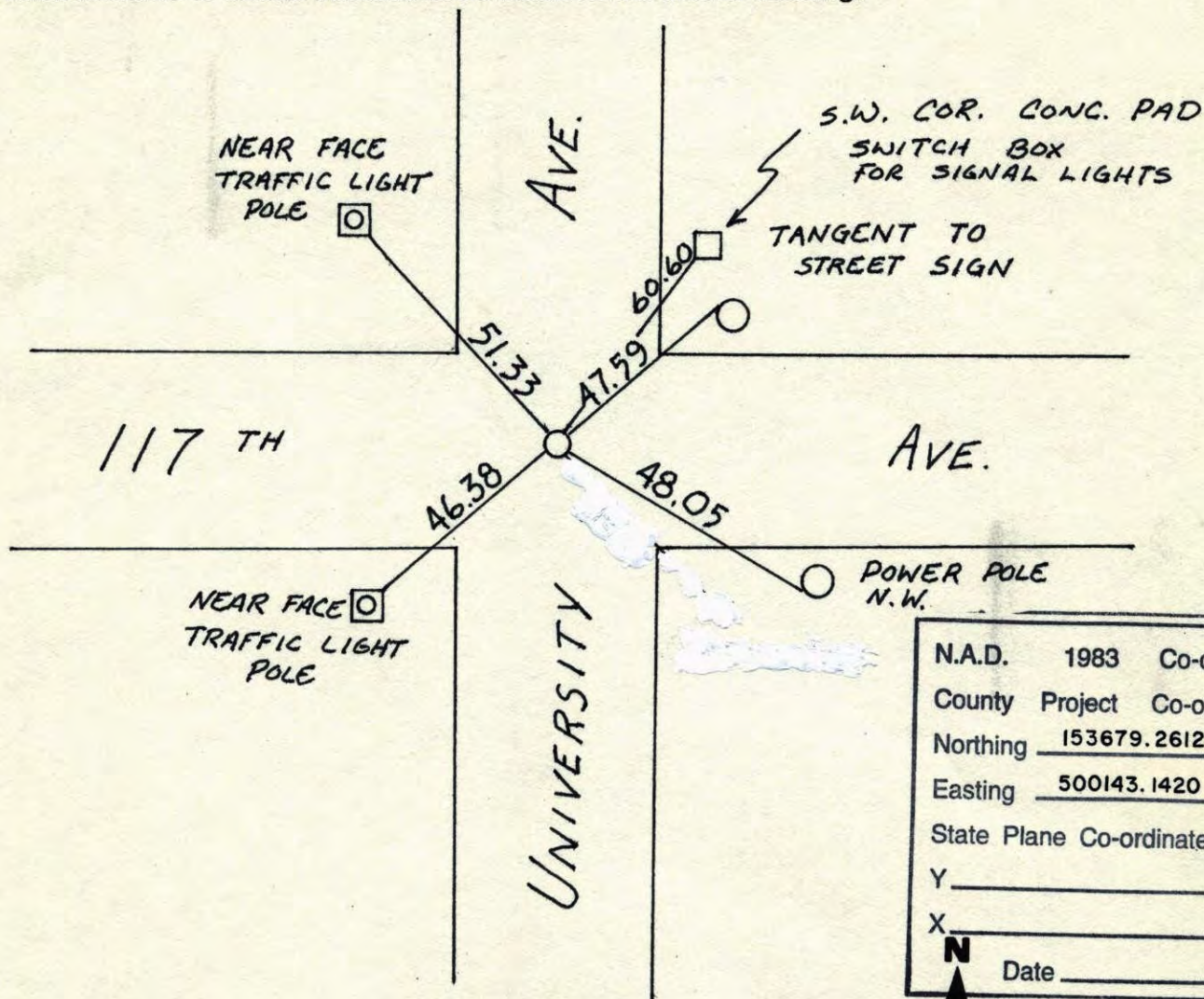

| | | |
|--------------------------|--------------------|--------------|
| N.A.D. | 1983 | Co-ordinates |
| County | Project | Co-ordinates |
| Northing | <u>153679.2612</u> | |
| Easting | <u>500143.1420</u> | |
| State Plane Co-ordinates | | |
| Y | _____ | |
| X | _____ | |
| N | Date _____ | |

| Revised date | Revised date | Revised date |
|-----------------|--------------|--------------|
| <u>6-18-86</u> | | |
| <u>8-3-94</u> | | |
| <u>10-12-98</u> | | |
| | | |
| | | |
| | | |

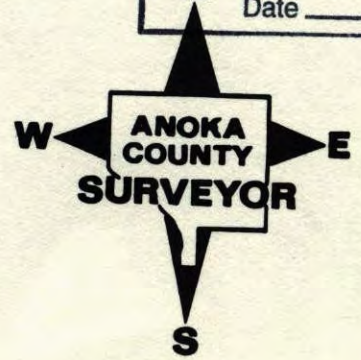

SE Sec. 12 T. 31 R. 24
Retie Cast Iron Mon.

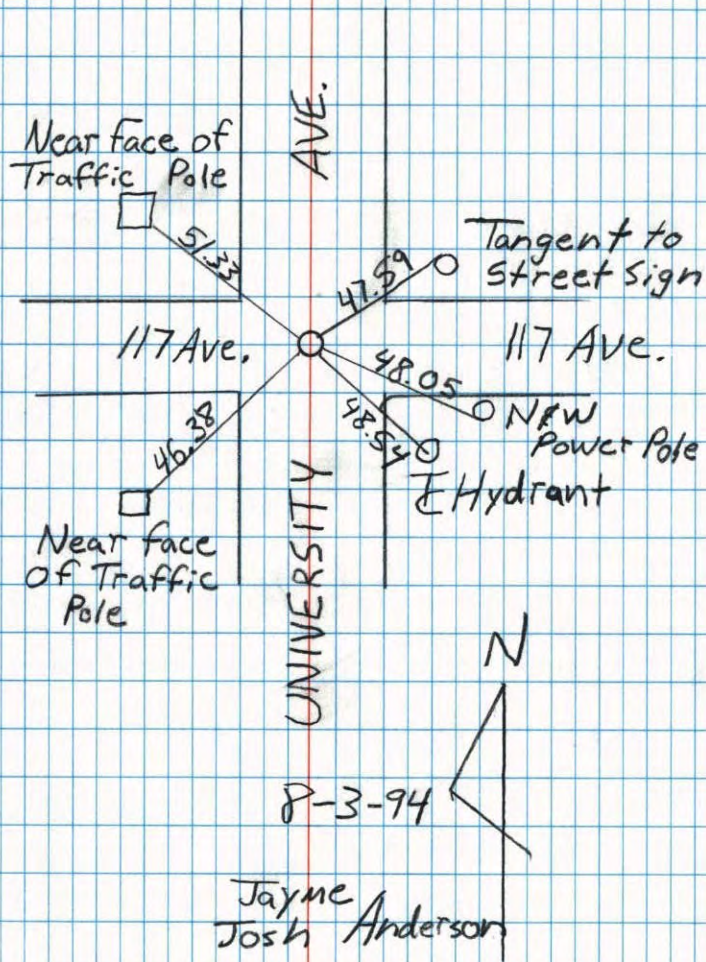

SE Cor. Sec. 12 - T31 - R24

Placed Cast Iron Monument flush on Concrete

Monument.

FOUND BROKEN
CAST IRON MON.
SET NEW CAST
IRON MON. OVER
CONCRETE
7/9/74
R. FARMER
N. D.
D. D.

7/5/60

D. Potter
R. Robinson

Tie Check
July 24, 1970
D. Powell
R. Brien

Raised. Pk's 2.00 N+E
9-25-73
H. Larson
B. Guetako
D. Naglak

Telephone Pole
Nail + Washer

Tangent to
Street Sign

117th Ave. NE

Guy Pole
Nail + Washer

Power Pole
Nail + Washer

F Hydrant

TIE CHECK
JUNE 20, 1977
R. JANWERUD
S. BRIEN
J. SJEDVENS

Const'ied
May 9, 1973
M. O. Anderson

TIES Okay
7-27-78
D. DAHL

TIE CHECK
6-30-80
B. STEPHENS
P. ROSS
P. HORNBY

TEMPERATURE CORRECTED
AND HORIZONTALLY
TAPED MEASUREMENTS

39

SE Corn. Sec 12 - T31 - R24

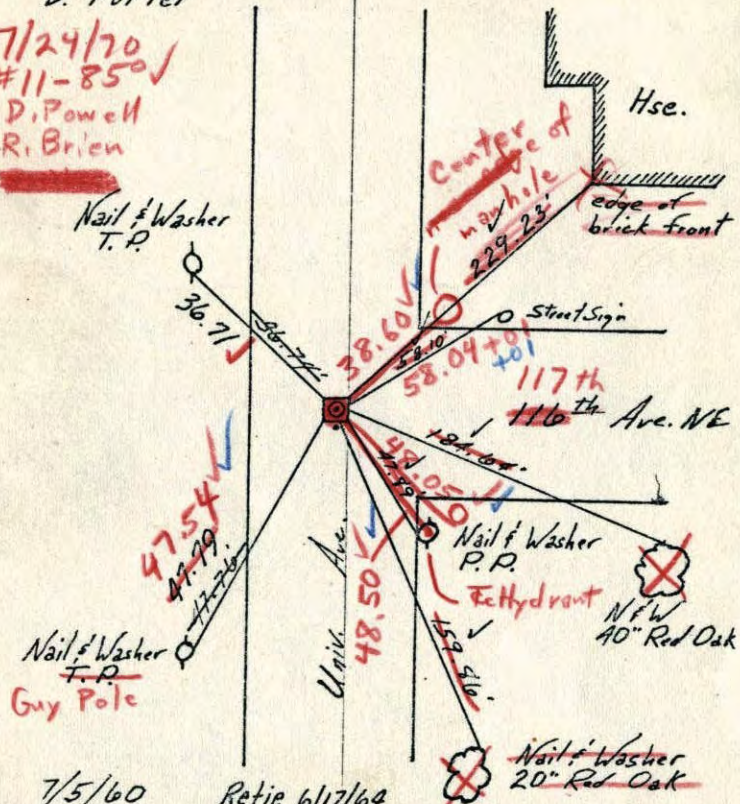
Cast Iron Mon. placed on Concr. Mon
C.I. Mon. ~~down~~ flushTie Check
July 11, 1966
H. Larson
D. Potter7/24/70
#11-850D. Powell
R. Brien

7/5/60 Retie 6/17/64

D. Potter M. D. Anderson
R. Robinson R. CarlsonTEMPERATURE CORRECTED ROLAND W. ANDERSON
AND HORIZONTALLY COUNTY SURVEYOR
TAPED MEASUREMENTS ANOKA COUNTY, MINNESOTA

39

SE Corn. Sec 12 - T31 - R24

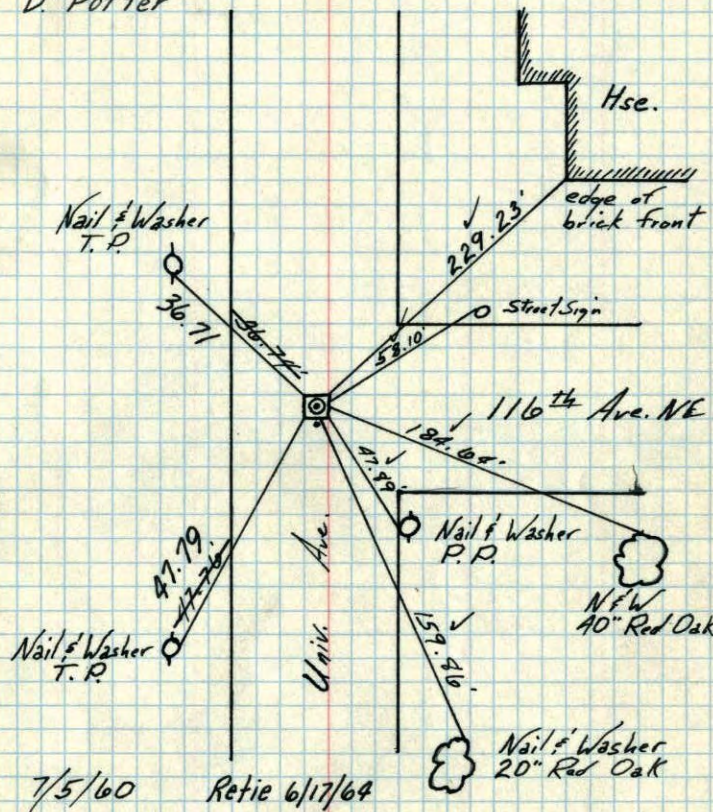
Cast Iron Mon. placed on Concr. Mon
C.I. Mon. ~~down~~ flushTie Check
July 11, 1966
H. Larson
D. Potter

7/5/60 Retie 6/17/64

D. Potter M. D. Anderson
R. Robinson R. CarlsonTEMPERATURE CORRECTED ROLAND W. ANDERSON
AND HORIZONTALLY COUNTY SURVEYOR
TAPED MEASUREMENTS ANOKA COUNTY, MINNESOTA

Out

Put in straddles for

47160.3

Iron Pipe removed

7/5/60

found broke off

in

and pinched iron

47185.9

to south. Placed Cast

Iron Monument on top

ties to Iron AREN'T ANY

Good retie as follows,

SE Cor
Sec 12- T31-R24

7/5/60

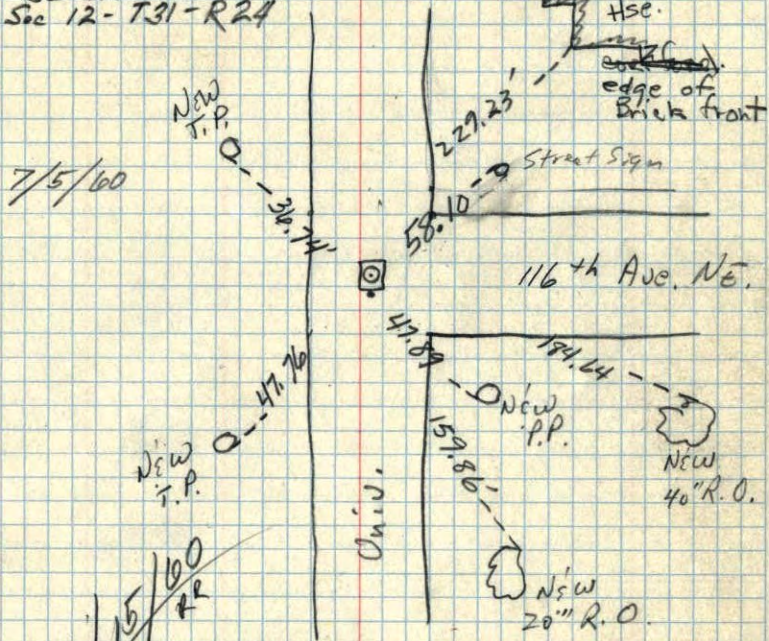

SE. Cor. Sec. 12 T31 R24

Iron pipe down 6"

House

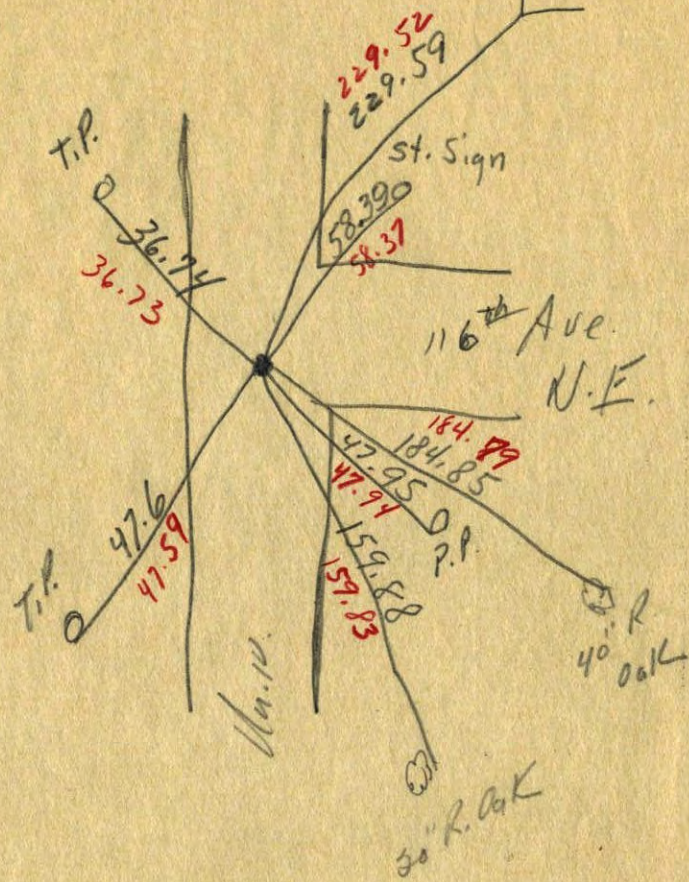

Temp 28

S.E. Cor of Sec 12-31-24

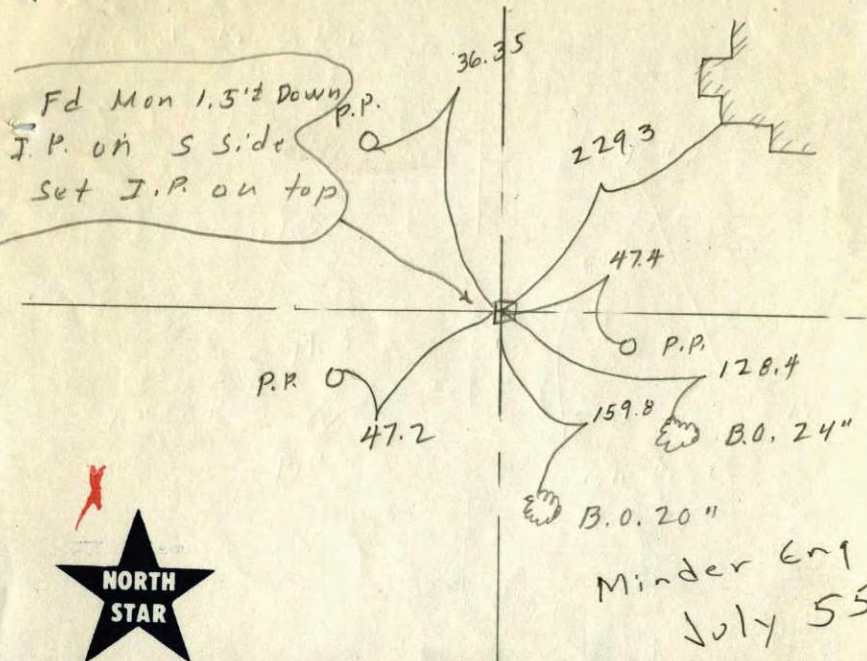

DRAIN TILE • SEWER PIPE • CATTLE PASS • CRIBBING



SE corner of Sec. 12 T. 31, R. 24.

Concrete down 0.4'

Retrad BY Minder Eng Co July 1955

Retrad BY Harold Wilke Sept. 1954

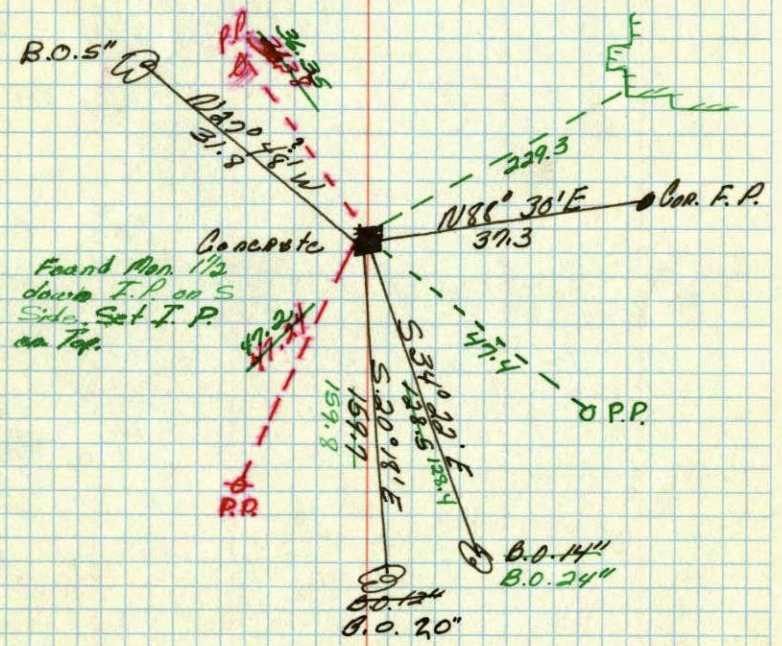

April 1, 1944
Cartwright