

CERTIFICATE OF LOCATION OF GOVERNMENT CORNER

County of Anoka

State of Minnesota

NORTHWEST Corner of Sec. 2 Township 31 Range 24

I hereby certify that on the 14 day of APRIL, 1959, I found the described corner which was evidenced by IRON PIPE

and I further certify that to perpetuate the location of said corner, I did, at the exact location thereof, place a permanent marker consisting of CAST IRON MON.

which reference or witness monuments are located in the manner following:

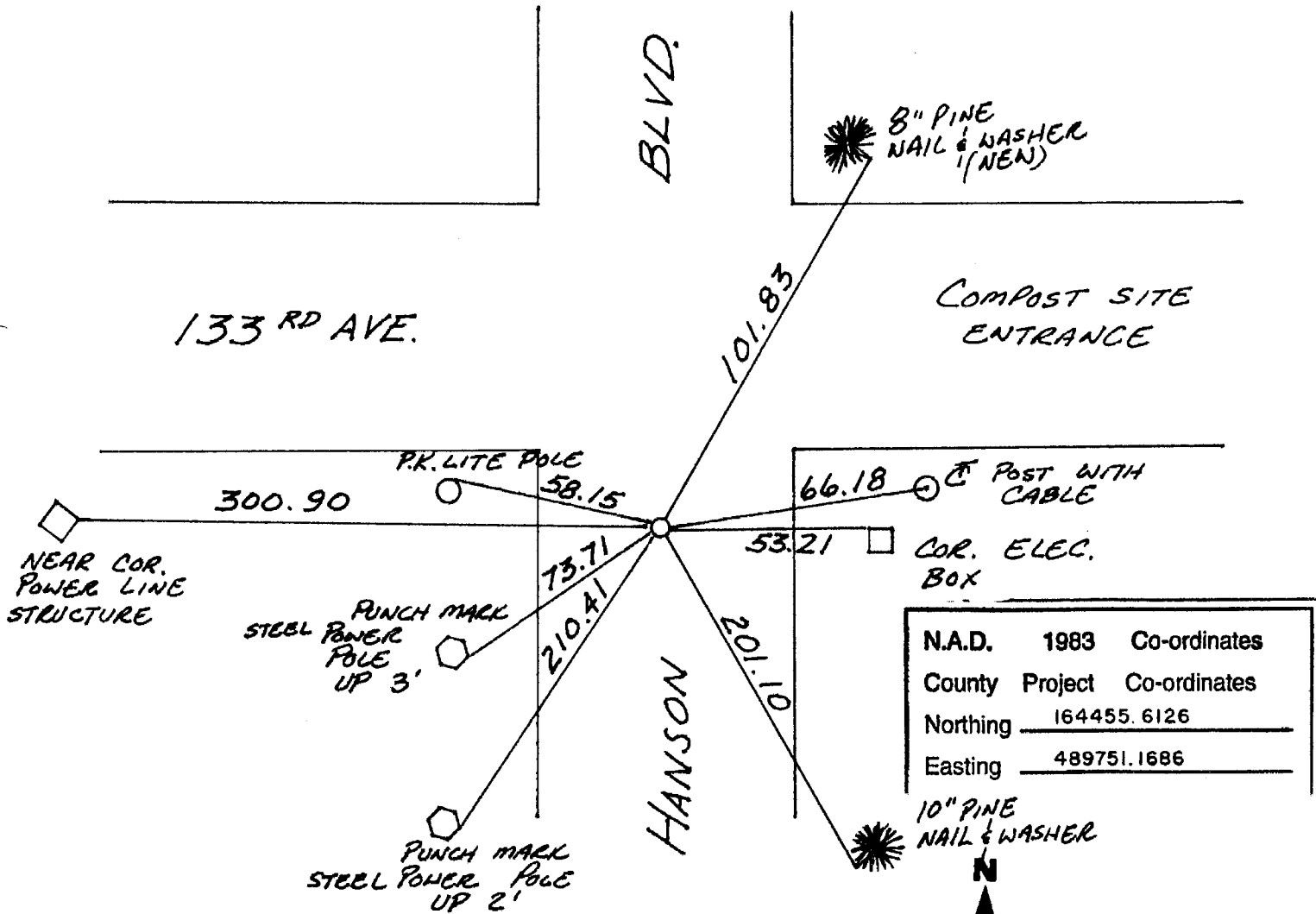

Revised date	Revised date	Revised date
8-9-94		
1-10-97		
6-30-00		

NORTHWEST COR. SEC. 2 T31 R24
RETIED CAST IRON MON.

NATIONAL PRINTFAST
NO. 446

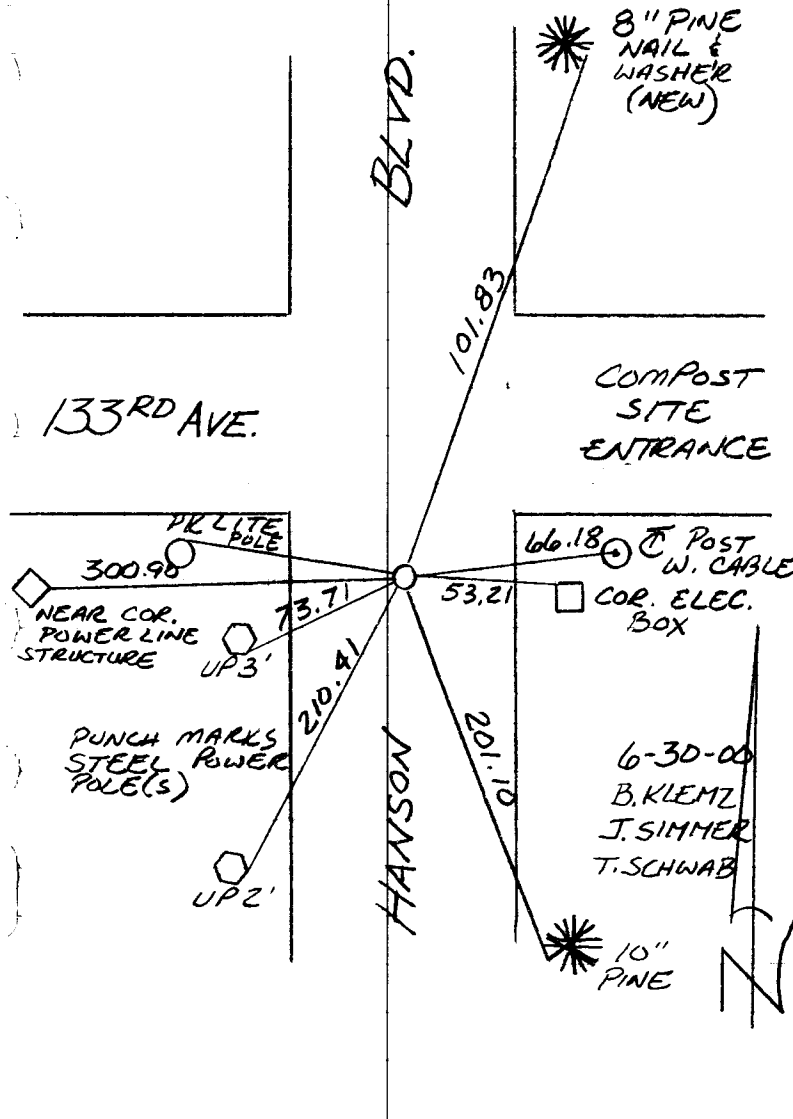

NORTHWEST CORNER SEC. 2 T31 R24
RETIED CAST IRON MONUMENT.

NATIONAL PRINTFAST
NO. 446

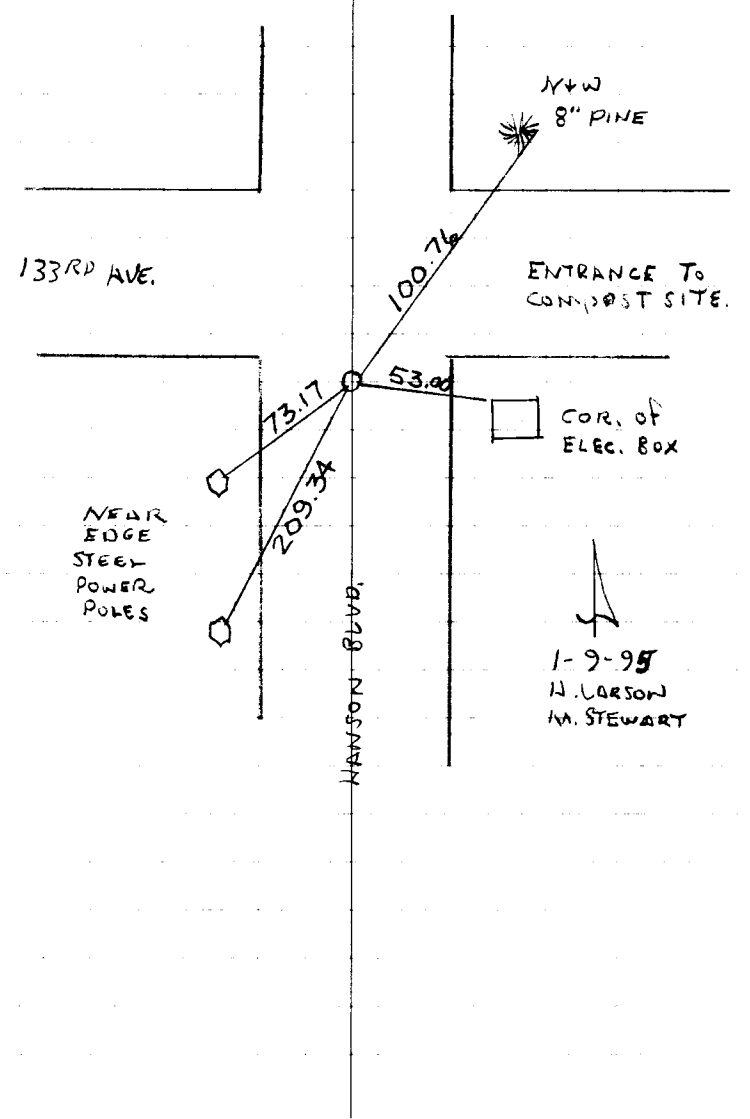

1-9-95
H. LARSON
M. STEWART

N.W. Cor. Sec. 2-T31-R24

found cast iron monument
set R.W.A. from old cor. &
testimony of residents of area
Monument down ~~10.5'~~
1/2" Iron Pipe flush on South Side.

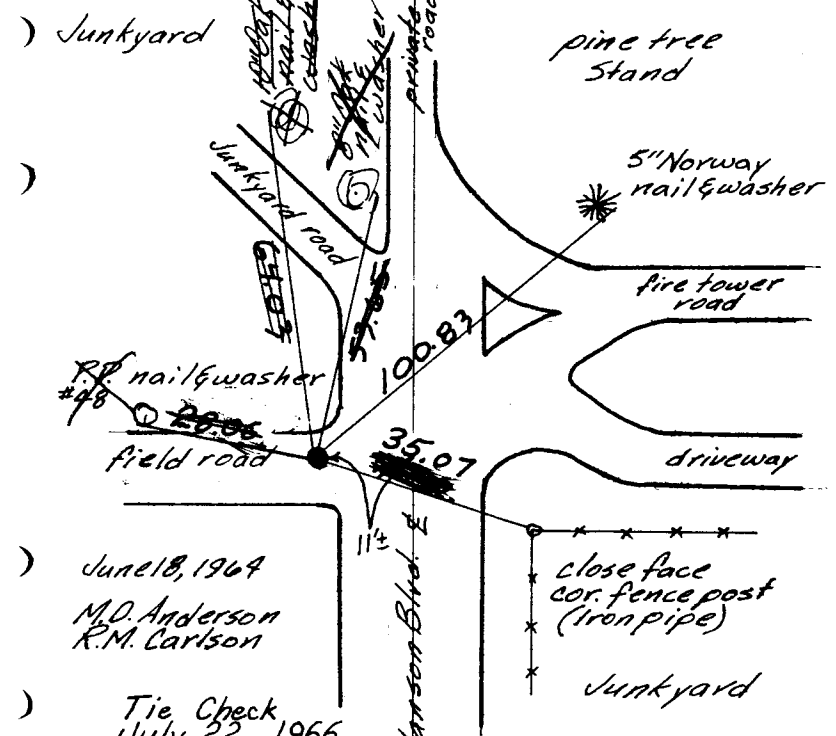

-) June 18, 1969
M.D. Anderson
R.M. Carlson
-) Tie Check
July 22, 1966
H. Larson
D. Potter
G. Reimer
-) Tie Check
July 22, 1970
D. Powell
R. Brien
B. Olson

TEMPERATURE CORRECTED
AND HORIZONTALLY
TAPED MEASUREMENTS

ROLAND W. ANDERSON
COUNTY SURVEYOR
ANOKA COUNTY, MINNESOTA

N.W. Cor. Sec. 2 T31 R24

Set Cast Iron Monument flush
from construction ties. Set P.K.'s 2.00 N & E.

-) July 13, 1973
B. Olson
D. Brien
D. Farmer
-) Tie Check
7/11/74
R. Farmer
N.D.
D.D.
-) Tie Check
JUNE 14, 1977
P. SANNEFUD
S. Brien
J. STEPHENS

TIES OKAY
7-27-78
D. DANL
TOP LOOSENEED

Raised
9-25-78
H. Larson
B. Gutzko
D. Naglak

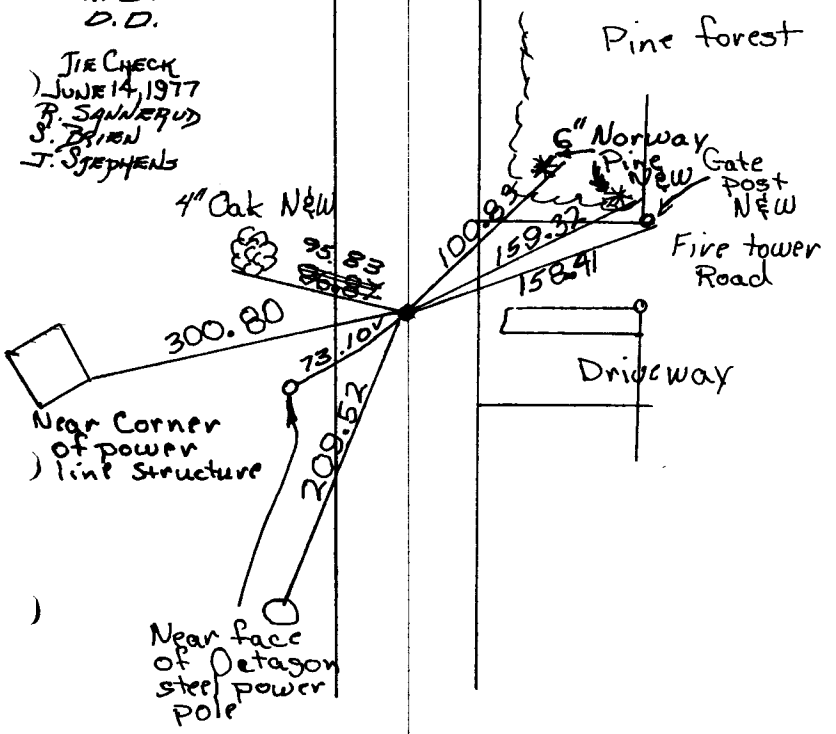

TEMPERATURE CORRECTED
AND HORIZONTALLY
TAPED MEASUREMENTS

ROLAND W. ANDERSON
COUNTY SURVEYOR
ANOKA COUNTY, MINNESOTA

N.W. Cor. Sec. 2-T31-R24

found Cast Iron monument
set R.W.A. from Old cor. &
testimony of residents of area

Monument down $\approx 0.5'$
 $\frac{1}{2}$ " Iron Pipe flush on South Side.

4
Took Long Ties
6/28/72
B.O., R.B., D.B.

Junkyard

pine tree
Stand

5" Norway
nail & washer

6" Norway NEW
Gate post NEW

fire tower
road

158.41

driveway

P.P. 52.55

close face
cor. fence post
(Iron pipe)

Junkyard

TEMPERATURE CORRECTED
AND HORIZONTALLY
TAPED MEASUREMENTS

ROLAND W. ANDERSON
COUNTY SURVEYOR
ANOKA COUNTY, MINNESOTA

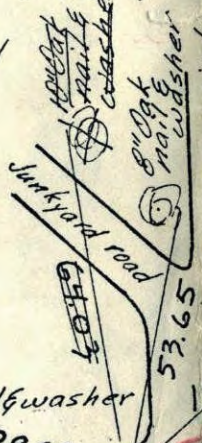

P.P. nail & washer
#48

28.06

field road

300.80

June 18, 1964

M.D. Anderson
R.M. Carlson

Tie Check
July 22, 1966
H. Larson
D. Potter
G. Reimer

Tie Check
July 22, 1970
D. Powell
R. Brien
B. Olson

Near Face
Power pole

Tie to Near Corner
of Power house

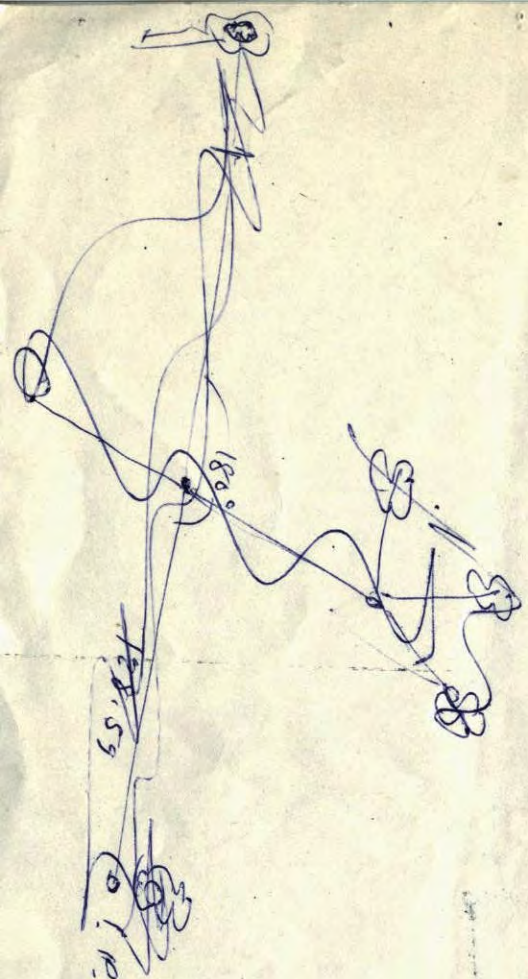

55

180°

X

N.W. Cor. Sec. 2-T31-R24

found Cast Iron monument
set R.W.A. from old cor. &
testimony of residents of area
Monument down ~~8"~~ 0.5"
1/2" I.P. flush on So. Side.

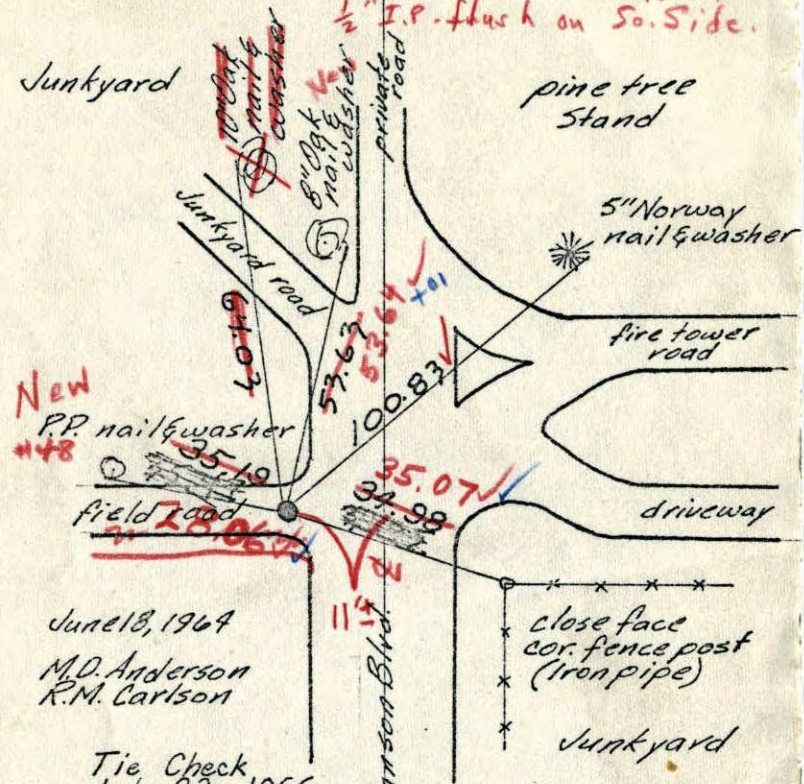

New
P.P. nail & washer
#48
35.19
field road
28.06

June 18, 1964
M.D. Anderson
R.M. Carlson

Tie Check
July 22, 1966
H. Larson
D. Potter
G. Reimer

7/22/70
#10-80
D. Powell
R. Brien
S. Olson

TEMPERATURE CORRECTED
AND HORIZONTALLY
TAPED MEASUREMENTS

ROLAND W. ANDERSON
COUNTY SURVEYOR
ANOKA COUNTY, MINNESOTA

N.W. Cor. Sec. 2-T31-R24

found Cast Iron Monument set by
R.W.A. from Old Cor. and testimony
of Residents

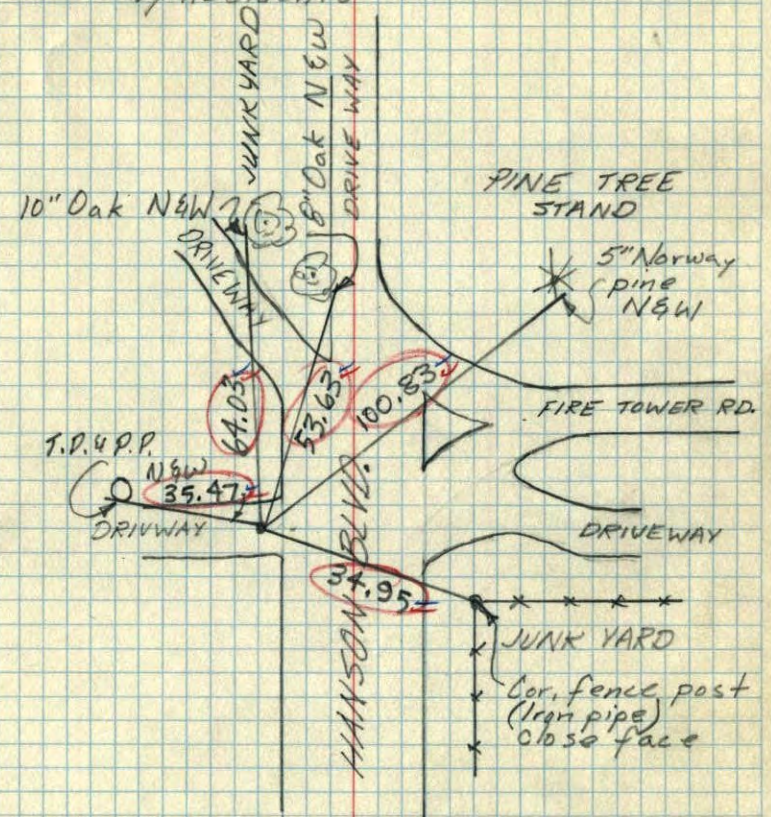

T.P. 4 P.P.
N.W.
35.47
DRIVEWAY

June 18, 1964
M.D. Anderson
R. Carlson
Temp. 70°
Tape #13

N.W. Corner Sec. 2, T31, R24

Temp. 68° 4/14/59

Found 1 1/2" Iron Pipe, bent over
0.06 North & 0.23 East of where
bottom was. Iron 5 1/2' long.

Former County Surveyor Wayne
Ridge said it was the Corner and
Testimony of Henry Otis, owner of a
part of the NW 1/4 of the NW 1/4 of Sec. 1
said the iron had been used as the corner
for as long as he can remember. ^(40 years) Also found
rotted wood stakes beside iron.

N & Bot. up 4' 8" Burr Oak

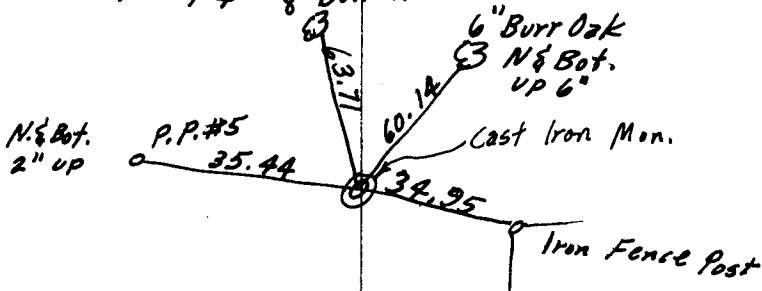

Replaced Iron Pipe with Cast
Iron Monument Down 14"

Richard W. Anderson